

NOTICE

ALL THE IMAGES IN THIS BOOK HAVE UNDERGONE EDITING, MANIPULATION, AND ARTIFICIAL GENERATION TO PREVENT ANY POTENTIAL COPYRIGHT CLAIMS. EACH IMAGE WITHIN THE BOOK HAS BEEN TRANSFORMED AND IS NOW CATEGORIZED AS 'ARTWORK,' FALLING UNDER THE COPYRIGHT OF THE AUTHOR OF THE BOOK OF WISDOM. NONE OF THE IMAGES FEATURED IN THIS BOOK ARE PRESENTED IN THEIR ORIGINAL FORM.

INTRODUCTION

THE BOOK OF WISDOM SERVES AS A RESERVOIR OF ESOTERICISM, OCCULTISM, SYMBOLISM, AND, MOST NOTABLY, SYNCRETISM. SYNCRETISM, THE METHOD EMPLOYED BY ME, THE REVIVAL OF WISDOM, ACTS AS THE UNIFYING FORCE THAT MERGES ALL FIELDS OF KNOWLEDGE. IT WEAVES TOGETHER EVERY SUBJECT OF MATTER INTO A SINGULAR HOLY SCIENCE. IN RECOGNIZING THAT ALL THINGS ORIGINATE FROM THE ONE, THE BOOK ASSERTS THAT EVERYTHING IS FUNDAMENTALLY INTERCONNECTED. OUR WORLDLY EXISTENCE UNFOLDS WITHIN A FRACTIONAL REALM WHERE EVERY ENTITY ENCAPSULATES THE ENTIRETY OF EXISTENCE FROM BOTH MICROSCOPIC AND MACROSCOPIC PERSPECTIVES.

IN THE CONTEMPORARY ERA, THE AVERAGE INDIVIDUAL PREDOMINANTLY OPERATES WITH A LEFT HEMISPHERE-DOMINANT MINDSET. THE LEFT HEMISPHERE OF THE BRAIN DISSECTS AND DISENTANGLES THE UNIFIED PERCEPTION OF REALITY FROM THE RIGHT HEMISPHERE INTO DISCRETE FRAGMENTS, ENABLING A LOGICAL MANIPULATION AND UNDERSTANDING OF PHENOMENA. TO FULLY GRASP THE INSIGHTS PRESENTED IN THIS BOOK, ONE MUST EMANCIPATE THEIR MIND FROM THE INDOCTRINATION IMPOSED BY EDUCATIONAL SYSTEMS AND, SECONDLY, STRIVE TO PERCEIVE REALITY AS AN INDIVISIBLE AND HOLISTIC CREATION.

LIGHT

GENESIS 1:3 "LET THERE BE LIGHT" WE LIVE INSIDE OF A LIGHTWAVE UNIVERSE WHERE ALL THINGS ARE CREATED OUT OF LIGHT. LOW-VIBRATING LIGHT TURNS INTO MATTER, HIGH-VIBRATING MATTER TURNS BACK INTO LIGHT. UNIVERSAL ONE BY WALTER RUSSEL: "GOD IS THINKING MIND. THE SUBSTANCE OR BODY OF GOD IS LIGHT". "THE ONE UNIVERSAL SUBSTANCE, A THINKING SUBSTANCE, COMPREHENSIVE AND DESCRIBABLE AND POSSESSED OF PRINCIPLES WHICH ARE FAMILIAR TO MAN THROUGH MANS OBSERVATION OF THE ONE UNIVERSAL SUBSTANCE IN CREATED THINGS. THE SUBSTANCE OF ALL CREATED THINGS IS LIGHT. THE ONE SUBSTANCE OF THINKING MIND IS ALL THAT EXISTS." "MIND IS EXPRESSED IN LIGHT".

HUMAN HUE MAN

Which best defines a hue?

the attribute of colors that permits them to be classed as red, yellow, green, blue, or an intermediate between any contiguous pair of these colors. red with an orange hue.

AS A HUE MAN, WE ARE AN ATTRIBUTE OF A COLOUR THAT PERMITS THEM TO BE CLASSED THAT SPECIFIC COLOUR. EACH INDIVIDUAL IS THE MIND, NOT THE PHYSICAL BODY. WITHOUT THE MIND THE PHYSICAL BODY/WORLD WOULD CEASE TO EXIST. THE MIND IS SPIRIT. THE MIND IS THE INTELLECT THAT MANIPULATES THE PHYSICAL BODY AND THE WORLD AROUND US. THE MIND IS LIKE A FREQUENCY TUNER, TUNING ITSELF INTO DIFFERENT FREQUENCIES. THE MIND EXISTS WITHIN THE MENTAL PLANE, WHICH IS SHARED BETWEEN ALL THE MINDS OF THE UNIVERSE. THOUGHTS ARE NOT CREATED BY THE INDIVIDUAL; THEY ARE RECEIVED BASED ON WHAT FREQUENCY OUR MIND IS SET TO. IF WE SET OUR MIND TO A SPECIFIC TOPIC, LIKE GENERATING WEALTH, FOR EXAMPLE, WE TUNE INTO THAT FREQUENCY IN THE MENTAL PLANE, AND WE WILL RECEIVE THOUGHTS ON HOW TO GENERATE WEALTH.

OUR MIND IS GENERALLY OPERATING OFF ONE SPECIFIC FREQUENCY BASED UPON OUR DAILY THINKING PATTERNS. EVERY FREQUENCY IS A COLOUR. THEREFORE, OUR MIND IS MANIFESTING COLOURS WITHIN THE ASTRAL PLANE BASED UPON WHAT FREQUENCY OUR MIND IS GENERALLY OPERATING OFF. IF WE ARE CARRYING HATE IN OUR MIND, WE WILL BE GENERATING REDDISH COLOURS. THIS IS WHY THE WORD HUMAN MEANS AN ATTRIBUTE OF A COLOUR. WE SHOULD AIM TO BECOME VIOLET, THE HIGHEST VIBRATIONAL COLOUR WITHIN THE LIGHT SPECTRUM. WE ARE LIGHT BEINGS MANFESTED INTO PHYSICAL FORM.

YOU DO NOT SEE INTO REALITY

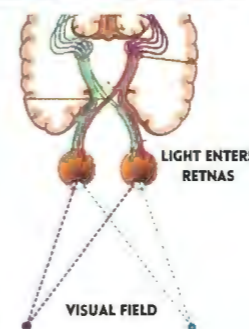

SIGIL OF LUCIFER

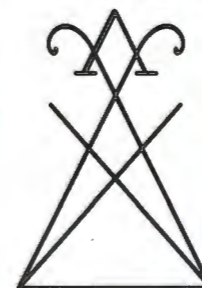

LUCIFER THE LIGHT BEARER
LUCIFER=LUCI
LUCI IN LATIN MEANS LIGHT
THE SIGIL OF LUCIFER IS SHOWING YOU THE VISUAL FIELD OF THE EYES.

WE DO NOT SEE INTO THE EXTERNAL WORLD. LIGHT WAVES ENTER THE RETINAS, AND THEN THE IMAGE WE SEE IS PRODUCED IN THE VISUAL CORTEX LOCATED AT THE BACK END OF OUR BRAINS.

THE VISUAL CORTEX IS THE PRIMARY CORTICAL REGION OF THE BRAIN THAT RECEIVES, INTEGRATES, AND PROCESSES VISUAL INFORMATION RELAYED FROM THE RETINAS

THE ANCIENT KEMETICS (EGYPTIANS) HAD A DEEP UNDERSTANDING OF THE FUNCTION OF REALITY AND THE BRAIN; THIS IS WHY IT IS REFLECTED IN THEIR SCULPTURES AS SHOWN ABOVE.

ELECTROMAGNETIC SPECTRUM

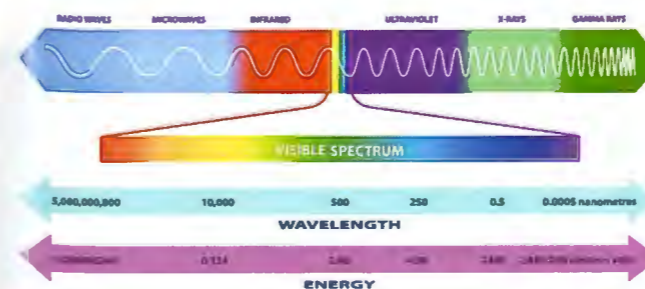

ELEMENT
ELEMENT
MENT=MIND

THE ELEMENTS ONLY EXIST WITHIN THE MIND. HUMANS ARE GOD MADE FLESH. WE ARE THE GOD IN SEPERATE BODIES. GOD IS MIND AND ALL THINGS EXIST IN THE UNIVERSAL MIND. GOD IS THINKING ALL THINGS INTO EXISTANCE.

EL=GOD
ELEMENT=GODMIND

about 0.0035 percent

The entire rainbow of radiation observable to the human eye only makes up a tiny portion of the electromagnetic spectrum - about 0.0035 percent. This range of wavelengths is known as visible light. 17 Oct 2018

WHEN THE MOON ENTERS YOUR SUN SIGN (YOUR BIRTH ZODIAC SIGN), A PSYCHO-PHYSICAL OIL IS RELEASED FROM THE BRAIN DOWN THE SPINE TO THE SACRUM BONE. THIS SACRED FLUID MUST BE CARED FOR AND NOT DESTROYED BY ACIDIC FOODS AND LIQUIDS. OUR SEXUAL ENERGY/FLUIDS MUST BE RETAINED IF WE WISH TO RAISE THIS PSYCHO-PHYSICAL OIL BACK TO OUR BRAIN (HEAVEN). BY OPENING OUR CHAKRAS, PRESERVING OUR SEXUAL ENERGY, AND MAINTAINING THE CHRIST OIL, WE CAN USE THE POWER BEHIND THE SEXUAL ENERGY (KUNDALINI) TO RAISE IT UP FROM THE BASE OF THE SPINE BACK TO THE CROWN CHAKRA IN THE BRAIN.

BY AWAKENING THE SEVEN CHAKRAS AND RAISING THE KUNDALINI TO THE CROWN CHAKARA, NEW ENERGY PATHWAYS OPEN UP WITHIN THE BRAIN, WHICH FEELS LIKE YOUR HEAD BECOMES HOLLOW ON THE INSIDE. THE BRAIN UNDERGOES A REMODELLING PROCESS, EXPANDING ITS CAPACITY FROM M ROUGHLY 10% OF USAGE TO THE COMPLETE 100%. DORMANT AREAS OF THE BRAIN ARE UNLOCKED, SIGNALLING NEW WAYS OF BRAIN FUNCTIONING AND EXPERIENCING THE WORLD. THE KUNDALINI, OVER TIME, BECOMES A SELF-SUSTAINING ENERGY CIRCUIT FUELED BY FOOD AND WATER THAT GROWS AND GETS STRONGER.

OIL PROCESS:
 1-THE CLAUSTRUM (CLAUS=SANTA CLAUSE) PRODUCES THE PSYCHO-PHYSICAL FLUID WHICH THEN GOES TO THE PINEAL AND PITUITARY GLAND
 2-THE PINEAL GLAND ELECTRICALLY CHARGES THE FLUID (MALE/ JOSEPH)
 3-THE PITUITARY GLAND MAGNETICALLY CHARGES THE FLUID (FEMALE/ MARY)
 4-THEN THE FLUID WILL TRAVEL DOWN THE TWO NERVES, THE IDA WHICH IS CONNECTED TO THE PITUITARY, AND THEN THE PINGALA WHICH IS CONNECTED TO THE PINEAL GLAND.
 5-THE OIL THEN RESTS FOR 2/3 DAYS ON THE SACRUM BONE/SOLAR PLEXUS
 6-IF THE OIL IS SAVED AND NOT DESTROYED THE OIL WILL ACTIVATE THE KUNDALINI ENERGY WHICH WILL TURN THE OIL INTO A GAS AND RISE BACK UP THE 33 VERDABREAS TO THE MEDULLA OBLONGATA.
 7-THE OIL THEN PASS TO THE PINEAL GLAND AND THEN TO THE CEREBRUM WHICH WILL REBIRTH/RESURRECT ALL BRAIN CELLS, ACTIVATE THE PINEAL GLAND, AND REGENERATE ALL THE CELLS IN THE BODY
 THIS PROCESS IS SYMBOLISED AS BEING "BORN AGAIN"

HOW TO RAISE THE OIL
 -RETAIN YOUR SEXUAL FLUIDS
 -CONSUMING AN ALKALINE DIET
 -NO CONSUMPTION OF ACIDIC FOODS/FLUIDS
 -NO CONSUMING ALCOHOL
 -KUNDALINI MEDITATION
 -BALANCE ALL CHAKARAS
 -KEEPING YOUR TONGUE ON THE TOP OF YOUR MOUTH
 -PROPER BREATHING

PSALMS 137:6

MY TONGUE CLING TO THE ROOF OF MY MOUTH IF I DO NOT REMEMBER YOU, IF I DO NOT CONSIDER JERUSALEM MY HIGHEST JOY



CLAUSTRUM=SANTA CLAUS

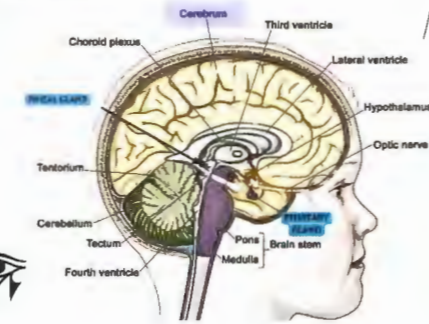

THE BRAIN IN THE BIBLE IS:
 -THE UPPER ROOM WHERE JESUS MEETS THE 12 DISCIPLES/12 CRANIAL NERVES
 -THE HOLY LAND
 -THE LAND FLOWING WITH MILK AND HONEY
 -PROMISE LAND OF ISRAEL
 MILK=PITUITARY GLAND
 HONEY=PINEAL GLAND
 CHRISTOS=GREEK FOR OIL
 THEN IT BECAME CHRIST
 CORINTHIANS 13:5
 "DO YOU NOT KNOW THAT JESUS CHRIST IS WITHIN YOU?"

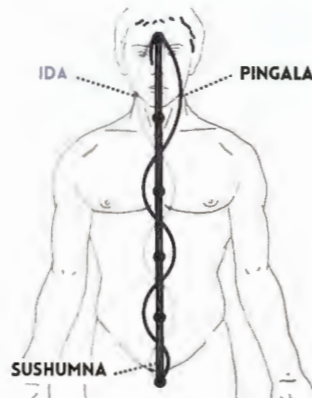

THE IDA (FEMININE) CHANNLE IS CONNECTED TO THE PITUITARY GLAND.

THE PINGALA (MASCULINE) CHANNLE IS CONNECTED TO THE PINEAL GLAND.

SUSHUMNA



MEDICAL SYMBOL

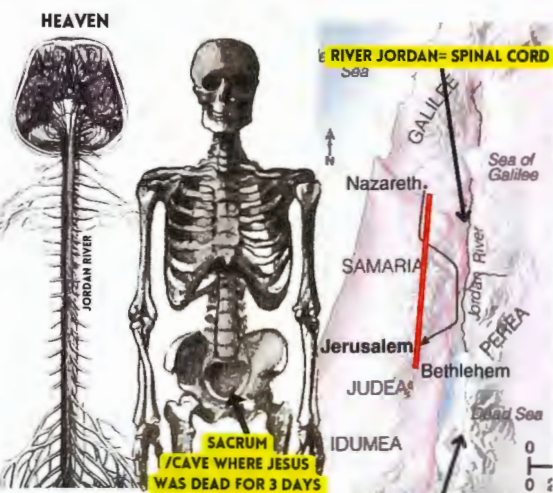

THE CEREBROSPINAL SYSTEM IS AN EXTENTION OF THE BRAIN

THE DEAD SEA= SACRUM BONE/ SOLAR PLEXUS

JESUS (THE OIL) IS IN NAZARETH (THE HEAD) WITH JOSEPH AND MARY (THE PINEAL AND PITUITARY GLAND) AND KING HAROD WANTS TO KILL HIM. JESUS (THE OIL) GOES DOWN THE RIVER JORDAN (THE SPINE) TO BETHLEHEM NEXT TO THE DEAD SEA (SACRUM BONE). JOSEPH AND MARY (PINEAL AND PITUITARY GLAND) ARE WAITING FOR JESUS (THE OIL) TO RETURN.

THE PROCESS OF THE OIL COMING DOWN FROM THE HEAD SYMBOLIZES JESUS COMING DOWN FROM HEAVEN INTO PHYSICAL FORM. JESUS DYING FOR 3 DAYS AND THEN BEING RESURRECTED TO BE CRUCIFIED AT 33 IS A METAPHORICAL STORY ABOUT THE CHRIST OIL PROCESS WITHIN THE BODY WHICH ACTIVATES 100% OF THE BRAIN.

THE STORY OF JESUS IS METAPHORICAL FOR THE JOURNEY OF THE SACRED OIL THE BRAIN PRODUCES. THE OIL COMING DOWN FROM THE BRAIN IS GOD DESCENDING FROM HEAVEN TO EARTH. JESUS DYING FOR 3 DAYS IN THE CAVE IS SYMBOLIC OF THE SACRED FLUID STAYING IN THE SACRUM BONE AT THE BASE OF THE SPINE (THE CAVE) FOR SOME TIME. THEN ONCE THE OIL IS RESURRECTED, MEANING ACTIVATING THE KUNDALINI TO RIASE THE OIL BACK UP THE SPINE, IT TRAVELS PASSED ALL OF THE 33 VERTEBRAES ON THE BACK OF THE SPINE AND CROSSES THE VAGUS NERVE. THE SACRED OIL CROSSING THE VAGUS NERVE IS JESUS BEING CRUCIFIED AT 33 YEARS OF AGE BECAUSE THERE ARE 33 VERTEBRAES ON THE BACK OF THE SPINE. THE DEATH OF JESUS SYMBOLIZES BEING BORN AGAIN AND TURNING SPIRIT MATTER IN SPIRIT.

JESUS WAS CRUCIFIED AT GOLGOTHA WHICH TRANSLATES TO THE PLACE IN THE SKULL, THIS IS JESUS ON THE CROSS OVERLAPPED ONTO THE MID BRAIN

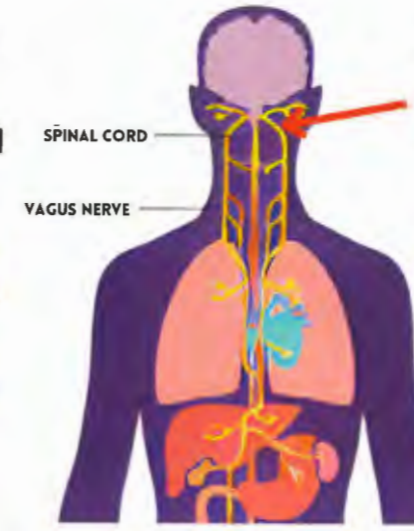
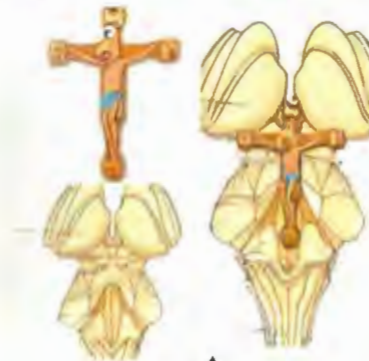

THE CHRIST OIL PASSES THE 33 VERTEBRAS OF THE SPINE AND THEN PASSES THE VAGUS NERVE WHICH CROSSES OVER

JESUS WAS CRUCIFIED AT 33 BECAUSE IT WAS THE CRUCIFICTION OF THE CHRIST OIL PASSING THE 33 VERDABREAS AND CROSSING THE VAGUS NERVE.

33 VERDABREAS FOR THE 33 YEARS OF CHRIST/CHRIST OIL. JESUS DYING AT 33 ALSO SYMBOLIZES TURNING MATTER INTO SPIRIT WHEN MOVING THE OIL PAST THE 33 VERDABREAS. AS HE HAS SACRIFICED HIS FLESH NATURE/PERSONALITY AND HAS NOW MANIFESTED HIS TRUE GOD SELF

JOHN 3:3
 "UNLESS YOU ARE BORN AGAIN, YOU CANNOT SEE THE KINGDOM OF GOD".

IT'S NOT A COINCIDENCE THAT THE VERSE JOHN 3:3 IS TALKIG ABOUT BEING REBORN AGAIN. YOU ARE REBORN AGAIN WHEN THE OIL RIASES BACK UP PASSED THE 33 VERDABREAS.



3 3
 MATTHEW 6:22
 "THE LIGHT OF THE BODY IS THE EYE; THEREFOR IS THINE EYE BE SINGLE, THE WHOLE BODY SHALL BE FULL OF LIGHT".

GENESIS 32:30
 "JACOB NAMES THE PLACE PENIEL, FOR HE SAID, I HAVE SEEN GOD FACE TO FACE" PENIEL IS THE THE PINEAL GLAND WHICH IS THE SEAT OF CONSCIOUSNESS (THRONE OF GOD).

"THE KINGDOM OF GOD IS WITHIN YOU" IS THE KEY PHRASE IN LUKE 17:21

JACOB SYMBOLIZES THE OIL IN THIS PARABLE. THE ROCK HE FELL ASLEEP ON IS THE SACRUM BONE, WHERE THE OIL FALLS AND STAYS FOR SOME TIME. HE THEN SAW A LADDER THAT REACHED HEAVEN, WHICH IS THE SPINAL CORD LEADING UP TO THE BRAIN (HEAVEN). THE SPINAL CORD IS THE STAIRWAY TO YOUR HEAD (HEAVEN).

Genesis 28:10-22 ERV JACOB'S LADDER

Jacob left Beersheba and went to Haran. The sun had already set when he came to a good place to spend the night. He took a rock there and laid his head on it to sleep. Jacob had a dream. He dreamed there was a ladder that was on the ground and reached up into heaven. He saw the angels of God going up and down the ladder. And then Jacob saw the LORD standing by the ladder. He said, "I am the standing by the ladder.

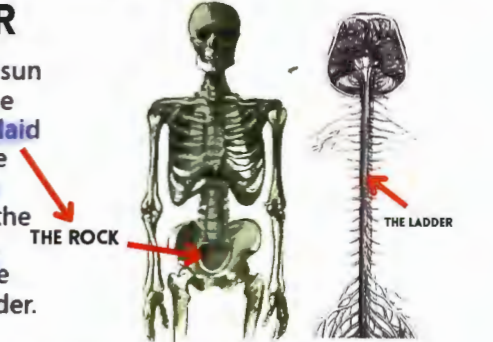

FREEMASONS SYMBOLIZE THE SPINAL CORD WITH A LADDER OR STAIRCASE



BODY TEMPLE

CHRISTIANS HAVE HEARD THAT JESUS WAS CRUCIFIED AT 33, BETWEEN TWO THIEVES AT GOLGOTHA, WHICH TRANSLATES TO 'PLACE OF THE SKULL.' THIS STORY IS SYMBOLIC, REPRESENTING THE SPACE WITHIN YOUR SKULL, BETWEEN THE BRAIN'S LEFT AND RIGHT HEMISPHERES.

THE AGE 33 SYMBOLIZES THE SPINAL COLUMN WITH 33 VERTEBRAE ON THE BACK OF THE HUMAN SPINE, LIKE THE 'LADDER JACOB SAW IN GENESIS'. THE THIRD CROSS REPRESENTS THE MID-BRAIN, AND THE VENTRICLES CREATE A HOLY GRAIL - SHAPED CAVITY INSIDE YOUR SKULL. THIS SPACE, LIKE A MANGER AND LATER A TOMB, HOLDS THE PIA MATER OR 'TENDER MOTHER' (MOTHER MARY), PRODUCING CEREBROSPINAL FLUID, OFTEN LINKED TO THE 'SALT OF SALVATION /SALIVATION.' THIS FLUID, CALLED 'CHRISM,' IS BORN, BAPTIZED RIVER JORDAN (SPINAL CORD) TRAVELS DOWN THE NERVOUS SYSTEM, AND LATER RETURNS TO BE SYMBOLICALLY CRUCIFIED AT THE 33RD VERTEBRA.

THIS PROCESS CROSSES THE ARBOR VITAE OF THE CEREBELLUM, LEADING TO A RETURN TO THE CAVE FOR SANCTIFICATION, A SYMBOLIC RESURRECTION OR BEING 'BORN AGAIN' FROM THE CAVE OF THE THIRD VENTRICLE.

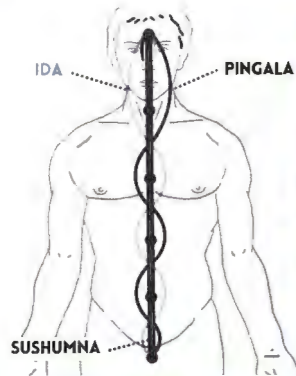

THE SUN AND MOON ARE THE TWO MALE AND FEMALE PRINCIPLES THAT CORRESPOND WITH ALL THINGS IN THIS CREATION. THE SUN IS POSITIVE, MALE & ELECTRIC. THE MOON IS NEGATIVE, FEMALE, MAGNETIC.

THE SUN AND MOON CREATE THE SACRED FLUIDS WITHIN THE BRAIN. THE TWO SACRED FLUIDS ARE REFERRED TO IN THE BIBLE AS THE MILK AND HONEY. THE LAND FLOWING WITH MILK AND HONEY IS THE BRAIN.

NUMBERS 14:8
"AND IF THE LORD IS PLEASED WITH US, HE WILL BRING US SAFELY INTO THAT LAND AND GIVE IT TO US. IT IS A RICH LAND FLOWING WITH MILK AND HONEY, AND HE WILL GIVE IT TO US!"

"LORD OR GOD" = HIGHER SELF/INNER YOU/OBSERVER/CHRIST
MILK=MOON-PITUITARY GLAND
HONEY=SUN-PINEAL GLAND



"THREE WISE MEN FROM THE EAST"
-THALAMUS
-PINEAL GLAND
-PITUITARY GLAND
LADDER=SPINE
EAST IS UPWARDS
TOWARDS THE BRAIN



THERE ARE THREE SIGNIFICANT GLANDS IN THE BRAIN: THE PINEAL GLAND, PITUITARY GLAND, AND THALAMUS. THE THALAMUS IS INTEGRAL TO SENSORY PERCEPTION AND CONSCIOUSNESS PLUS IT MAY ALSO PRODUCE DOPAMINE.

THALAMUS

DOPAMINE IS A NEUROTRANSMITTER, WHICH IS A CHEMICAL MESSENGER THAT TRANSMITS SIGNALS IN THE BRAIN AND OTHER AREAS OF THE NERVOUS SYSTEM. IT PLAYS A CRUCIAL ROLE IN SEVERAL FUNCTIONS, INCLUDING:

- MOOD REGULATION: DOPAMINE IS OFTEN REFERRED TO AS THE "FEEL-GOOD" NEUROTRANSMITTER BECAUSE IT IS ASSOCIATED WITH PLEASURE AND REWARD. IT PLAYS A ROLE IN FEELINGS OF MOTIVATION, PLEASURE, AND REINFORCEMENT.
- MOTOR CONTROL: DOPAMINE IS INVOLVED IN THE CONTROL OF MOVEMENT. THE DEGENERATION OF DOPAMINE-PRODUCING NEURONS IS A KEY FEATURE IN CONDITIONS LIKE PARKINSON'S DISEASE, WHICH IS CHARACTERIZED BY TREMORS AND DIFFICULTIES IN MOVEMENT.
- ATTENTION AND LEARNING: DOPAMINE IS ESSENTIAL FOR COGNITIVE FUNCTIONS SUCH AS ATTENTION AND LEARNING. IT IS INVOLVED IN THE BRAIN'S REWARD SYSTEM, INFLUENCING BEHAVIOR AND DECISION-MAKING.
- REGULATION OF SLEEP: DOPAMINE IS ALSO INVOLVED IN THE REGULATION OF SLEEP. CHANGES IN DOPAMINE LEVELS CAN IMPACT SLEEP-WAKE CYCLES.

IMBALANCES IN DOPAMINE LEVELS HAVE BEEN LINKED TO VARIOUS NEUROLOGICAL AND PSYCHIATRIC DISORDERS. TOO MUCH DOPAMINE ACTIVITY IS ASSOCIATED WITH CONDITIONS LIKE SCHIZOPHRENIA, WHILE TOO LITTLE DOPAMINE IS LINKED TO DISORDERS SUCH AS PARKINSON'S DISEASE AND DEPRESSION. TOO MUCH DOPAMINE AND TOO LITTLE CAN ALSO BE LINKED TO ANXIETY, DEPRESSION, ANOREXIA, MENTAL DISORDERS, ADDICTION, PTSD, AND DEMENTIA.

PINEAL GLAND

THE PINEAL GLAND IS RESPONSIBLE FOR PRODUCING MELATONIN, A HORMONE THAT MAY REJUVENATE RED BLOOD CELLS AND COUNTERACT THE AGING PROCESS WHILE ALSO PREVENTING THE BODY'S SYSTEMS FROM SHUTTING DOWN.

PITUITARY GLAND

MEANWHILE, THE PITUITARY GLAND RELEASES SEROTONIN, A NATURAL MOOD STABILIZER THAT INDUCES FEELINGS OF HAPPINESS. ADDITIONALLY, SEROTONIN PLAYS A ROLE IN WOUND HEALING, TOXIN REGULATION THROUGH BOWEL CONTROL, MAINTAINING WAKEFULNESS, ALLEVIATING DEPRESSION, AND REGULATING APPETITE AND DIGESTION.

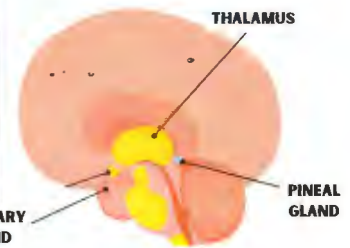

THE THREE WISE MEN, TRADITIONALLY KNOWN FOR PRESENTING GIFTS TO CHRIST AT HIS BIRTH, CAN BE METAPHORICALLY LIKENED TO THE THREE ESSENTIAL BRAIN GLANDS—PINEAL, PITUITARY, AND THALAMUS—WHICH CONTRIBUTE SEROTONIN, MELATONIN, AND DOPAMINE TO THE CENTRAL NERVOUS SYSTEM AND THE BODY. THE HEALTH OF THE BODY RELIES ON THE HARMONIOUS FUNCTIONING OF THESE GLANDS.

IN BIBLICAL REFERENCES TO THE PROMISED LAND FLOWING WITH MILK AND HONEY, THE PINEAL GLAND SECRETES MELATONIN, SYMBOLIZED AS HONEY, WHILE THE PITUITARY GLAND PRODUCES SEROTONIN, SYMBOLIZED AS MILK. THE BLENDING OF THESE TWO FLUIDS FORMS THE "CHRISTOS," OR CHRIST OIL, WITHIN THE BRAIN. THIS SACRED FLUID, REPRESENTING THE UNION OF HONEY AND MILK, IS RELEASED DOWN THE SPINE TO REGULATE BODILY FUNCTIONS. THIS PROCESS IS POETICALLY ECHOED IN THE NOTION OF PRESENTS DELIVERED DOWN THE CHIMNEY BY SANTA CLAUS, WHERE THE CHIMNEY SYMBOLIZES THE SPINE AND THE PRESENTS SERVE AS SYMBOLS FOR THE VITAL FLUIDS GENERATED IN THE BRAIN.

SANTA CLAUS SAINT CLAUSE CLAUSTRUM IN THE BRAIN

GENESIS 3:24
GARDEN OF EDEN, CHERUBIM AND A FLAMING SWORD FLASHING BACK AND FORTH TO GUARD THE WAY TO THE TREE OF LIFE.

THE FLAMING SWORD IS THE CONSCIOUSNESS IN THE CENTRE OF THE BRAIN. THE TREE OF LIFE IS THE CENTRAL NERVOUS SYSTEM BELOW THE BRAIN AND THE CHERUBIM IS THE BRAIN.

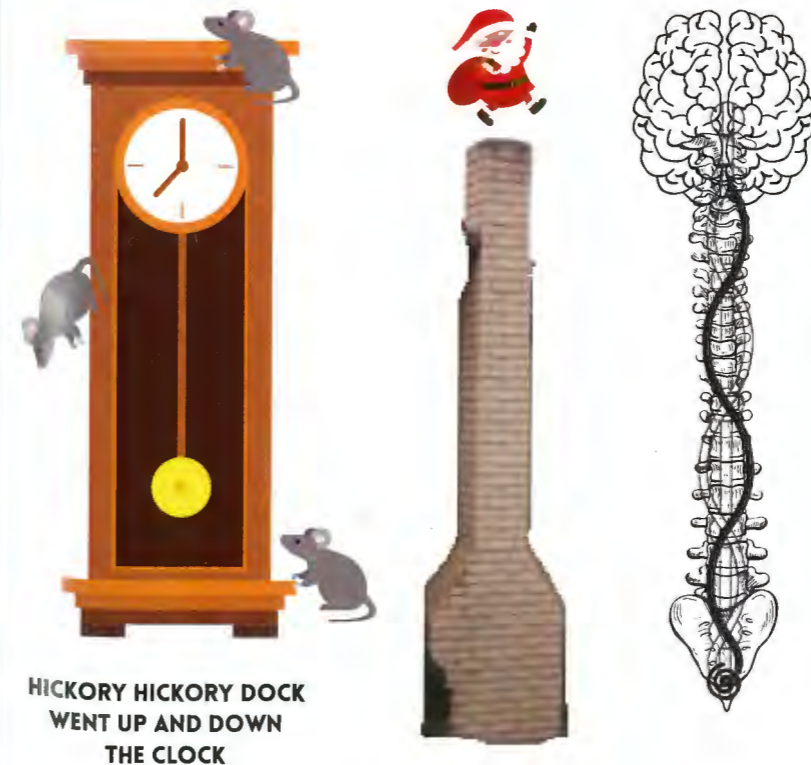

HICKORY HICKORY DOCK
WENT UP AND DOWN
THE CLOCK

MASONIC ART

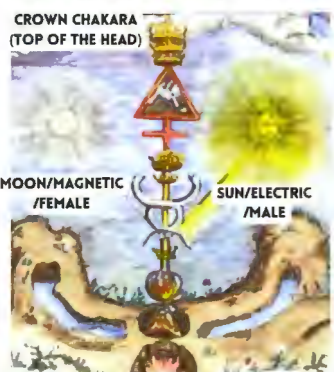

TWO SERPENTS TO SYMBOLIZE THE TWO KUNDALINI CHANNELS WRAPPED AROUND THE SPINE

THE FIRE AT THE BOTTOM OF THE ARTWORK SYMBOLIZES KUNDALINI ENERGY AT YOUR SPINE'S BASE. ACTIVATION OF THE KUNDALINI ENERGY AT THE SPINE BASE IS THE FORCE USED TO PUSH THE CEREBROSPINAL FLUID UP THE SPINE TO REACH THE PINEAL GLAND.

MEDICAL SYMBOL



THE MEDICAL FIELD EMPLOYS THIS SYMBOL DUE TO THE BELIEF THAT WHEN KUNDALINI ENERGY ELEVATES CHRISM OIL TO THE BRAIN, IT POSSESSES HEALING PROPERTIES. IT IS SUGGESTED THAT STIMULATING THE SECRETION ACTIVATES DORMANT BRAIN CELLS, REGULATES BLOOD PRESSURE, AND FACILITATES OVERALL BODY REGENERATION.

MASONIC ART

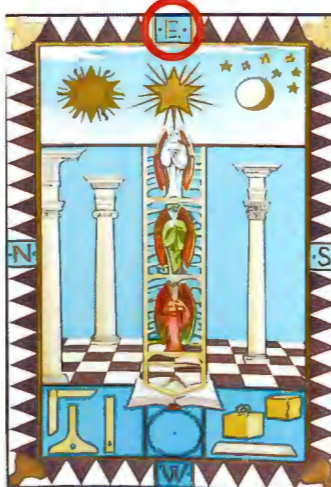

John 3:14

JUST AS MOSES LIFTED UP THE SNAKE IN THE WILDERNESS, SO THE SON OF MAN MUST BE LIFTED UP

SNAKE=SERPENT=KHUNDALINI
LIFTING UP THE SERPENT IS LIFTING UP THE KHUNDALINI ENERGY

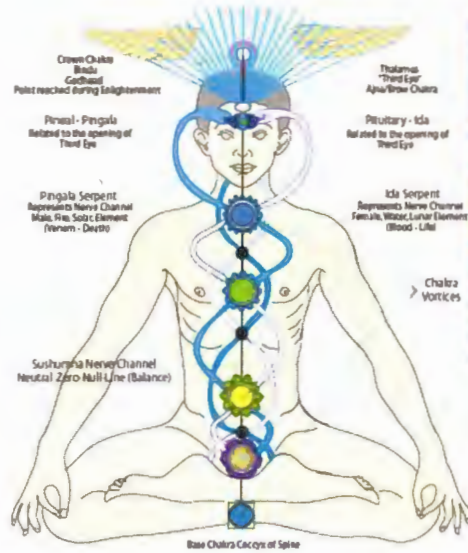

"SON OF MAN MUST BE LIFTED UP"
SON=SUN=SOL=SOUL
SOUL OF MAN MUST BE LIFTED THROUGH KHUNDALINI ACTIVATING THE PINEAL GLAND. ACTIVATION OF THE PINEAL GLAND GIVES YOU THE ABILITIES TO LEAVE THE BODY AND EXPLORE OTHER REALITIES.

MOSES WAS TEACHING PEOPLE TO RAISE THERE KHUNDALINI ENERGY TO ACTIVATE THE PINEAL GLAND WHICH WOULD THEN GIVE THE HUMAN OUT OF BODY ABILITIES. LEAVING THE BODY GIVES YOU ACCESS TO WORLDS BEYOND TIME AND SPACE.

THE STORY OF JESUS IS SYMBOLIC OF THE ALCHEMICAL PROCESS THAT OCCURS MONTHLY WITHIN THE HUMAN BODY. JESUS FALLS FROM HEAVEN AND INCARNATES ON THE EARTH, WHICH IS SYMBOLIC OF THE CHRIST OIL TRAVELING DOWN THE SPINE FROM YOUR BRAIN (HEAVEN). THE SACRED OIL STAYS STILL WITHIN THE SACRUM BONE FOR 3 DAYS, WHICH IS JESUS BEING DEAD IN THE CAVE FOR THREE DAYS. ONCE JESUS RESURRECTS (THE OIL RISING UP THE SPINE) HE GETS CRUCIFIED AT 33 YEARS OF AGE. THE SPINE CONTAINS 33 VERDABREAS, AND ONCE THE OIL PASSES ALL 33 VERDABREAS AND REACHES THE OPTIC THALAMUS, IT GETS CRUCIFIED ON THE CROSS BECAUSE THE THALAMUS LOOKS LIKE A CROSS. THE DEATH OF JESUS SYMBOLIZES TURNING MATTER INTO SPIRIT AS THE RETURN OF THE OIL GIVES THE HUMAN SUPERNATURAL ABILITIES LIKE ASTRAL TRAVEL.



BIRDS SYMBOLIZE THE HOLY SPIRIT/SOUL.



THE MIND IS THE SERPENT BECAUSE SERPENTS SYBOLIZE KNOWLEDGE. THE MIND IS THE INTERLECT THAT CONNECTS THE SOUL TO THE BODY; THIS IS WHY THE MIND IS IN THE MIDDLE; IT PROJECTS THE SOUL INTO THE REALITY WE CHOOSE TO EXPERIENCE.

THE SOUL (BRAHMA) HAS MULTIPLE FACES, SYMBOLISING THE SOUL TAKING ON DIFFERENT BODIES; IT IS DIMENSIONAL.

JESUS CHRIST
JESUS=BODY
CHRIST=CHRIST CONCIOSNESS

FREEMASONS DO NOT SAY JESUS CHRIST THEY SAY CHRIST JESUS. THEY DO THIS TO SAY CONCIOSNESS COMES FIRST. CHRIST OVER THE BODY.

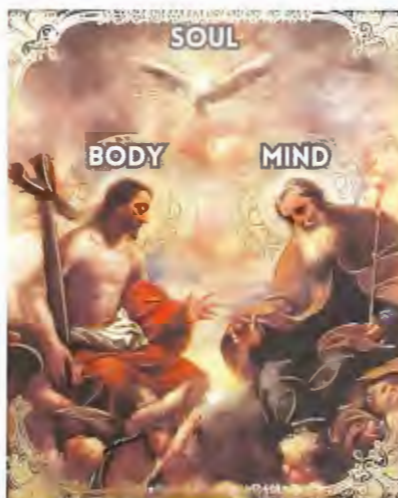

THE THIRD EYE IS ALSO REFERED TO AS THE PINEAL GLAND, MINDS EYE AND SINGLE EYE. THE CENTER OF THE BRAIN IS THE PINEAL GLAND, WHICH ENCAPSULATES PURE CONSCIOUSNESS. MISINTERPRETING THE PINEAL GLAND AS POSSESSING ALL THE MYSTICAL QUALITIES IS A MISTAKE. THE GLAND IS NOT THE LITERAL THIRD EYE; IT SERVES AS A REFLECTION OR SYMBOL OF THAT ORGAN IN THE BODY. THE GENUINE POWER OF THE GLAND LIES IN ITS SPIRITUAL COUNTERPART, NOT THE PHYSICAL. THE TRUE THIRD EYE ISN'T VISIBLE TO REGULAR SIGHT BUT SHOWS ITSELF TO CLAIRVOYANTS AS A COLORFUL AURA AROUND THE GLAND, GLOWING WITH ELECTRIC LIGHT.

H. P. BLAVATSKY SAYS THE BRAIN'S PERCEPTIVE ORGAN IS IN THE AURA OF THE PINEAL GLAND. THIS AURA RESPONDS TO VIBRATIONS BUT CAN ONLY BE FELT, NOT SEEN, IN LIVING PEOPLE. WHEN THINKING, A CONSTANT VIBRATION HAPPENS IN THIS AURA. A CLAIRVOYANT CAN ALMOST SEE SEVEN SCALES OF LIGHT IN THE BRAIN, FROM DIM TO BRIGHT.

THE MIND DWELLING IN THE PINEAL GLAND IS A PSYCHIC CENTER, SERVING AS THE INTELLIGENCE THAT GOVERNS THE PHYSICAL BODY. THE BRAIN IS LIKENED TO AN ELECTRICAL COMPUTER RESPONSIBLE FOR INTERPRETING AND IMPLEMENTING THE COMMANDS AND INSTRUCTIONS ISSUED BY THE MIND. THE THIRD EYE/MIND HAS THE ABILITY TO PORTRAY THE SPIRITUAL PLANES THAT LIE BEYOND THE PERCEPTION OF THE TWO PHYSICAL EYES. IT IS THE GATEWAY INTO THE ETHERIAL PLANES THAT LIES WITHIN THE MIND OF MAN.

ACTIVATING THE THIRD EYE

AS HUMANS, WE CONSIST OF SPIRIT AND MATTER. TO ACHIEVE A GENUINE CONNECTION WITH OUR MIND AND SPIRIT, IT'S CRUCIAL TO BALANCE ALL THREE ASPECTS OF OURSELVES. FOR EXAMPLE, IF THE BODY IS IN POOR HEALTH, IT CAN IMPACT THE SPIRIT. TO CONNECT WITH OUR INNER VISION, IT'S RECOMMENDED TO DETOXYFIFY THE PINEAL GLAND. ONE APPROACH IS TO CONSUME A SINGLE FRUIT OF YOUR CHOICE FOR A WEEK WHILE INCORPORATING DETOXYFYING HERBS LIKE CAYENNE PEPPER AND ORGANIC SEA MOSS. RESEARCH INDICATES THAT FLUORIDE CAN LEAD TO THE CALCIFICATION OF THE PINEAL GLAND, WEAKENING THE CONNECTION TO THE TRUE SELF. FLUORIDE IS COMMONLY FOUND IN TAP WATER, TOOTHPASTE, AND PROCESSED FOODS, SO ITS BEST TO STAY AWAY FROM THEM.

THE MAIN PURPOSE OF MEDITATION IS TO ACTIVATE THE PINEAL GLAND AND ESTABLISH A CONNECTION WITH THE AUTHENTIC COSMIC SELF LOCATED AT THE CENTER OF THE BRAIN. PROPER MEDITATION CAN LEAD TO MYSTICAL EXPERIENCES, INCLUDING TINGLING SENSATIONS IN THE HEAD AND THROUGHOUT THE BODY, A SENSE OF HOLLOWNESS, LIGHTNESS, AND POSSIBLY EVEN OUT-OF-BODY EXPERIENCES.

WHERE ATTENTION IS DIRECTED, ENERGY FOLLOWS, AND THE MIND SERVES AS THE GUIDE FOR THIS ENERGY. DURING MEDITATION, THE FOCUS IS ON DIRECTING ATTENTION TO THE CENTER OF THE MIND. THIS CAN BE ACHIEVED MENTALLY BY CONCENTRATING THE MIND AND PHYSICALLY BY ALIGNING THE EYES WITH THE CENTER OF THE FOREHEAD, AS ILLUSTRATED IN THE IMAGE TO THE RIGHT. WHEN PRACTICING THIS, THE GOAL IS TO CHANNEL ALL ENERGY AND AWARENESS TO THE BRAIN'S CENTER WHILE MAINTAINING A RHYTHMIC BREATH AND STILLNESS.

ENSURING A COMFORTABLE POSITION IS CRUCIAL, GIVEN THE EXTENDED PERIODS OF SITTING DURING MEDITATION. TO START, FIND A COMFORTABLE POSITION, INHALE THROUGH THE NOSE, EXHALE THROUGH THE MOUTH WITH CLOSED EYES, AND CONCENTRATE ALL ATTENTION ON THE CENTER OF THE BRAIN, JUST BETWEEN THE EYEBROWS. PRACTICE THIS FOR APPROXIMATELY 10-30 MINUTES; THE MORE EXTENDED THE DURATION, THE DEEPER THE CONNECTION YOU MAY ESTABLISH.

THE SUN CORRESPONDS WITH THE PINEAL GLAND, WHICH IS WHY THERE'S AN ANCIENT PRACTICE CALLED SUN GAZING. THE SUN SERVES AS THE PRIMARY SOURCE OF ENERGY FOR OUR BRAINS, AND THIS ENERGY ENTERS OUR BODY THROUGH THE EYES. SUN GAZING IS A METHOD TO RECEIVE THIS ESSENTIAL ENERGY. WHEN YOU ENGAGE IN SUN GAZING FOR EXTENDED PERIODS, YOU MAY EXPERIENCE A SENSATION IN THE CENTER OF YOUR BRAIN, WHICH INTENSIFIES THE LONGER YOU DO IT. THE SUN'S RAYS CAN ASSIST IN DECALCIFYING AND ACTIVATING THE PINEAL GLAND. FOR BEGINNERS, IT'S RECOMMENDED TO START SUN GAZING WHEN THE SUN'S RAYS ARE WEAK, SUCH AS DURING SUNSET OR SUNRISE. AS YOU GAIN EXPERIENCE, YOU CAN SAFELY PRACTICE SUN GAZING AT ANY TIME.



WALTER RUSSEL - "MAN CANNOT COMPREHEND GOD FOR MAN MUST BE GOD TO COMPREHEND HIM. MAN IS GOD AND THEREFORE GOD IS WITHIN THE COMPREHENSION OF MAN". "MAN IS MIND, MAN IS MATTER. MIND AND MATTER ARE ONE. GOD IS MIND, THIS IS A UNIVERSE OF MIND"

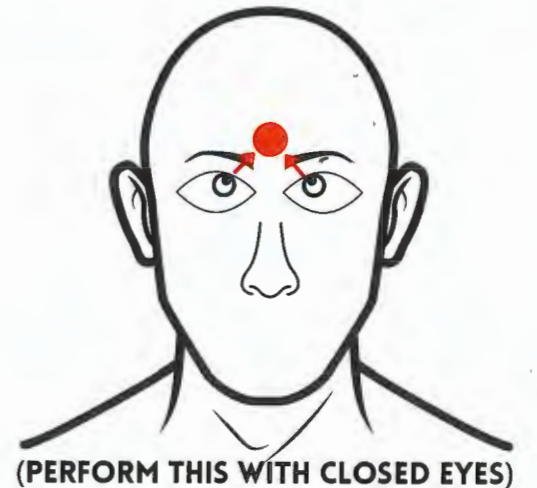

THE PINEAL GLAND

THE PINEAL GLAND -

- THE PINEAL GLAND IS A CONED SHAPED BODY, 6MM HIGH AND 4MM IN DIAMETER
- THE MIND ENHABITS THE PINEAL GLAND.
- ITS THE ORGAN THROUGH WHICH THE ELECTRICAL FORCES OF THE BODY PLAY
- IT'S WHAT THE UNIVERSAL ESSENCE/SOUL/CONSCIOUSNESS DEPOSITED
- IT IS THE LIGHT OF THE BODY THAT GIVES LIFE TO THE WHOLE TEMPLE.
- THE PINEAL IS THE MALE SPIRITUAL ORGAN.
- THE PINEAL GLAND OPENS WHEN THE TWO EYES ARE CLOSED FOR PERIODS.
- THE MORE SPIRITUAL WORK YOU DO THE MORE ACTIVE THE PINEAL GLAND BECOMES
- THE PINEAL GLAND IS COVERED IN MICROCRYSTALS. CRYSTALS HAVE THE ABILITY TO RECEIVE AND EMIT FREQUENCIES.

CRYSTALS ON PINEAL GLAND

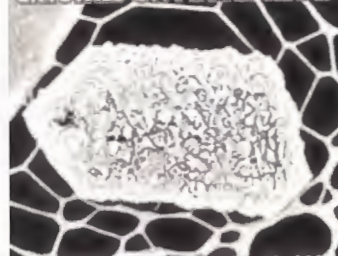

THE PINEAL GLAND HAS PIZOLUMINESCENT CELLS WHICH ARE CRYSTALLINE JAGGED SHAPED.

- THE RETINA OF THE TWO EYES ALSO HAS THESE CELLS
- THE PINEAL HAS THEM BECAUSE IT TAKES IN LIGHT AND REFLECTS, REFRACTS AND EMITES LIGHT.
- THE PINEAL GLAND EMITS LIGHT THIS IS WHY WE SAY ENLIGHTENMENT.



PINEAL GLAND

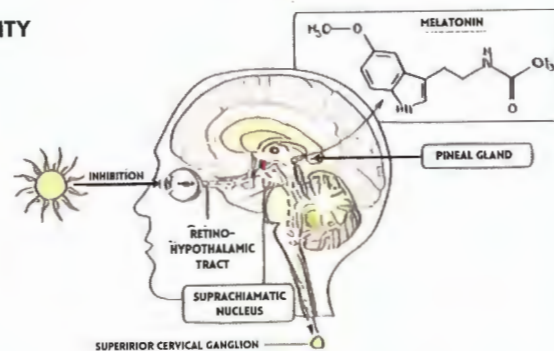

THE VATICAN SUPPRESSED THE INFORMATION ON THE PINEAL GLANDS' MYSTICAL POWERS. THE VATICAN (CATHOLIC CHURCH) TOOK OVER EUROPE AND DESTROYED/STOLE ALL THE KNOWLEDGE AND LIBRARIES CONTAINING ALL THE ANCIENT TEXTS AND INFORMATION OF OUR TRUE POWERS. THEY THEN CREATED AN ENCODED HOLY BIBLE TO KEEP PEOPLE LOOKING OUTSIDE OF THEMSELVES FOR GOD.

THE PINEAL GLAND IS THE SEAT OF CONSCIOUSNESS, ALSO KNOWN AS THE SEAT OF THE SOUL/THRONE OF GOD. THE PINEAL GLAND IS AN EMPTY CHAMBER THAT HOLDS THE UNIVERSAL ESSENCE WHICH IS INVISIBLE TO THE NAKED EYE. OUR TRUE SELF IS WITHIN THE PINEAL GLAND AND FROM THIS CENTRE WE CONTROL THE PHYSICAL BODY.

EYE OF RA EYE OF HORUS



- 1/2 = Smell
- 1/4 = Sight
- 1/8 = Thought
- 1/16 = Hearing
- 1/32 = Taste
- 1/64 = Touch

THE VATICAN SYMBOLIZING THE PINEAL GLAND



THE ANCIENT EGYPTIANS KNEW ABOUT THE PINEAL GLAND



PINE CONE

SUMARIAN GOD HOLDING PINE CONE SYMBOLIZING PINEAL GLAND.

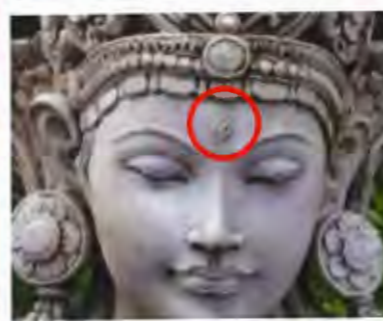

THE PINEAL GLAND



BB VERDABREA

EVERYTHING IN THE BODY LEADS BACK TO ONE SOURCE POINT, WHICH IS THE CENTRE OF THE BIAN. THE CENTRE OF THE BRAIN IS THE PINEAL GLAND, WHICH WE REFER TO AS "I." "WHEN WE SAY "I" WE ARE REFERRING TO THE INNER BEING/ OBSERVER/ENTITY THAT IS CONTROLLING THE BODY. IF WE SAY "MY BODY," THEN IF IT IS MINE, IT IS NOT ME. THIS BODY IS THE VEHICLE FOR OUR SOUL/ENTITY TO OPERATE WITHIN THIS PHYSICAL WORLD OF TIME AND SPACE.

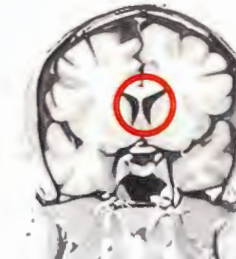
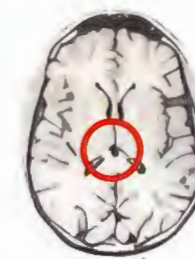

THE THRONE OF GOD IS IN THE CENTRE OF THE BRAIN. CONSCIOUSNESS IS GOD AND WE ARE ALL THAT SAME SPARK OF CONSCIOUSNESS IN THE CNETRE OF THE BRAIN.

he was taken up into heaven and he sat at the right hand of God. Mark 16:19

THE RIGHT HAND OF GOD IS THE RIGHT HEMISPHERE OF THE BRAIN. THE RIGHT HEMISPHERE IS TO DO WITH CREATIVITY, INTUITION AND INSIGHT WHICH IS CONNECTED TO THE CEREBRUM (THE HIGHER BRAIN)

CHRONICLES 3:10

In the most holy place he made two cherubim by carving, and they overlaid them with gold.

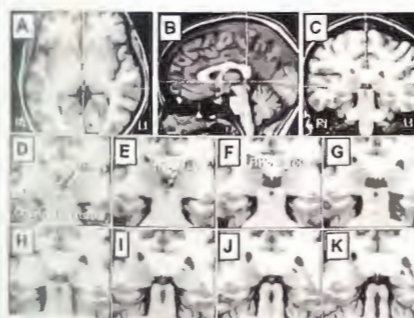

THE MOST HOLY PLACE = THE PINEAL GLAND/CENTRE OF THE BRAIN,

TWO CHERUBIM = THE TWO HEMISPHERS OF THE BRAIN.



THE SWORD IN THE LAMB SYMBOLIZES KILLING THE LOWER NATURE OF YOUR CONSCIOUSNESS AND MOVING UP THE SPINE TO THE HIGHER MIND/HIGHER SELF. NOTICE THE LAMB IS LOOKING UP AT THE CUP WITH THE SUN ON THE TOP. THE CUP IS YOUR HEAD AND NECK, AND THE SUN IS YOUR CONSCIOUSNESS IN THE CENTRE OF THE BRAIN ON TOP OF YOUR NECK.

THE BIRD IS AN AIR ANIMAL THAT SYMBOLIZES THE HIGHER NATURE OF MAN. THE GROUND ANIMALS SYMBOLISE THE LOWER NATURE OF MAN. THE TREE STUMP SYMBOLIZES YOUR SPINE

MASONIC ART SUMARIAN ART



HOLY GRAIL=NECK AND SKULL

THE REASON WHY THE HOLY GRAIL IS A CUP IS BECAUSE THE SUN AND MOON CREATE THE HOLY FLUID (CHRIST OIL) AND FILL IT UP EVERY MONTH.



MASONIC ART



THIS MASONIC ART SYMBOLIZES THE SUN AND MOON CREATING THE "MILK AND HONEY" IN THE BRAIN.

THE MILK IS THE FLUID CREATED BY THE MOON. THE HONEY IS THE FLUID CREATED BY THE SUN.



MAGNETIC

ELECTRIC



PITUITARY
MILK
MOON
FEMALE
MAGNETIC

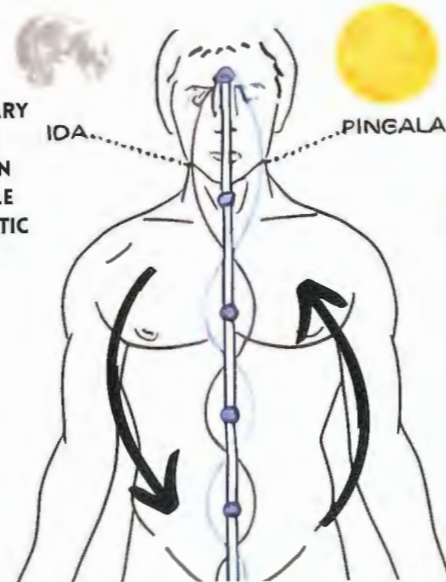

PINEAL
HONEY
SUN
MALE
ELECTRIC
+

HOLY GRAIL

CORINTHIANS 6:19-20

"OR DO YOU NOT KNOW THAT YOUR BODY IS A TEMPLE OF THE HOLY SPIRIT WITHIN YOU, WHOM YOU HAVE FROM GOD? YOU ARE NOT YOUR OWN, FOR YOU WERE BOUGHT WITH A PRICE. SO GLORIFY GOD IN YOUR BODY."

GLORIFY GOD IN YOUR BODY IS RAISING THE CHRISM/CHRIST OIL UP THE SPINE AND LOOKING AFTER THE BODY.

THE ELITES IN POWER HAVE EXTERNALIZED ALL OF THE SACRED THINGS LIKE THE HOLY GRAIL, TEMPLE OF SOLOMON, ETC. THIS IS DONE TO KEEP YOU FROM FINDING OUT THE FACT THAT YOU ARE THE ULTIMATE OF ALL THINGS. MAN IS TRULY CREATED IN THE IMAGE OF GOD.

THE CHURCH AND OTHER RELIGIONS ARE TEACHING THE MASSES THE EXOTERIC, MEANING EXTERNAL TEACHINGS. THIS IS DONE PURPOSELY TO KEEP THE PYRAMID SCHEME UP AND RUNNING. MEANWHILE, THE PEOPLE IN POWER GET TAUGHT THE ESOTERIC, MEANING THE INTERNAL TEACHINGS ABOUT THE BODY, CONSCIOUSNESS, AND THE METAPHYSICAL ASPECTS OF REALITY. THE BIBLE IS WRITTEN IN SUCH A WAY IT WILL RESONATE WITH YOUR LEVEL OF UNDERSTANDING. YOU CAN PERCEIVE THE BIBLE PHYSICALLY, HISTORICALLY, AND METAPHORICALLY DEPENDING ON HOW WIDE YOU HAVE EXPANDED YOUR MIND. YOUR REALITY IS YOUR LEVEL OF REALIZATION.

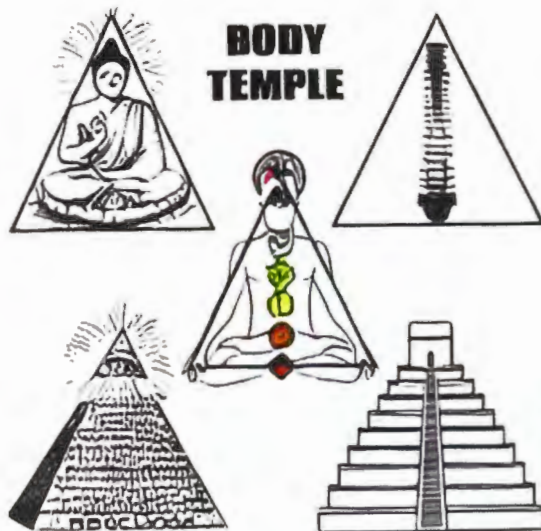

BODY TEMPLE

GENESIS 2:9

THE TREE OF LIFE WAS ALSO IN THE MIDST OF THE GARDEN, AND THE TREE OF KNOWLEDGE OF GOOD AND EVIL.

THE TREE OF KNOWLEDGE OF GOOD AND EVIL=THE NERVOUS SYSTEM

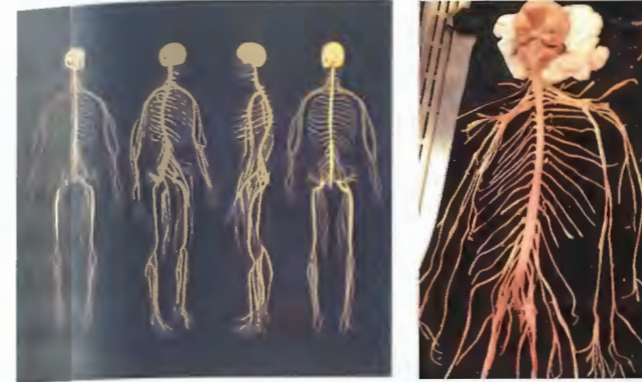

THE TREE OF KNOWLEDGE OF GOOD AND EVIL IS THE NERVOUS SYSTEM BECAUSE IT GIVES OUR MIND KNOWLEDGE OF GOOD AND EVIL. THE MIND AND SOUL COME FROM ETERNAL BLISS, AND THE MIND PROJECTS THE SOUL INTO THIS DUALISTIC SIMULATION TO GAIN THE KNOWLEDGE OF DUALISM.

THE NERVOUS SYSTEM DECODES ELECTRICAL IMPULSES GIVEN TO IT BY THE EXTERNAL WORLD AND REPORTS BACK TO THE BRAIN. OUR CONSCIOUSNESS IS PRETTY MUCH EXPERIENCING A PROGRAM PLAYED OUT BY THE CENTRAL NERVOUS SYSTEM.

4 RIVERS IN THE GARDEN OF EDEN GENESIS 2:10

A river flows out of Eden to water the garden and from there divides into four rivers. The first is named Pishon; it flows through Havilah where there is

THE 4 RIVERS FLOWING IN THE GARDEN OF EDEN ARE THE 4 HOLY FLUIDS IN THE BODY WHICH ARE:

- 1) BLOOD
- 2) SALIVER
- 3) CHRIST OIL
- 4) SEMEN/VAGINAL FLUID



HEAD HEA HEAVEN



HEEL
HELL

YOU ARE A STAR
STER=STAR
A AND E ARE INTERCHANGABLE

MISTER
MINISTER, SISTER, MONSTER, SUPER STAR, MASTER, FRAUDSTER, SINISTER.

YOU EXIST AS A QUANTUM PHOTON, AKIN TO A CELESTIAL ENTITY, INHABITING A PHYSICAL FORM. WITH OMNISCIENT AWARENESS, YOU ARE DIRECTLY CONNECTED TO THE SOURCE, ESSENTIALLY EMBODYING THE ESSENCE OF A DIVINE ENTITY. HOWEVER, DURING OUR INCARNATION IN THIS REALM, WE UNDERGO A SEPARATION FROM THE SOURCE, EXPERIENCING A LACK OF AWARENESS REGARDING OUR TRUE DIVINE INSIGHTS DUE TO THE PROGRAM ORCHESTRATED BY THE CENTRAL NERVOUS SYSTEM.

THE TREE OF LIFE=CARDIOVASCULAR SYSTEM

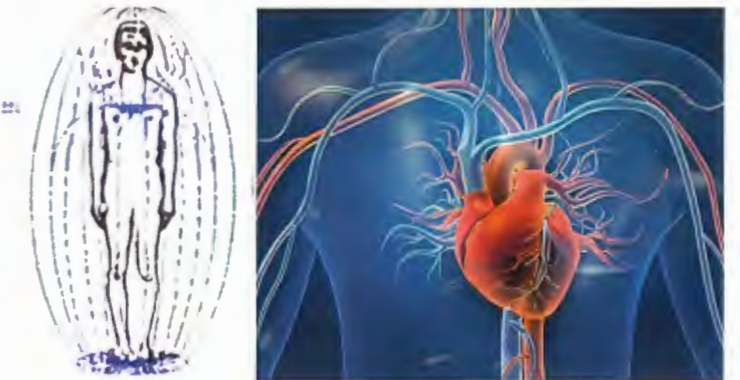

THE CARDIOVASCULAR SYSTEM IS THE TREE OF LIFE BECAUSE IT PROVIDES LIFE TO THE PHYSICAL BODY. GEN 2:9: "THE TREE OF LIFE WAS IN THE MIDST OF THE GARDEN." THE GARDEN IS YOUR BODY, AND THE MIDST IS THE MIDDLE, WHICH IS THE HEART.

THE HEART IS THE CENTRE OF THE BODY'S ELECTROMAGNETIC FIELD, AND AT THE CENTRE OF EVERY TORUS FIELD IS MAGNETISM. MAGNETISM PULSES/RADIATES; THIS IS WHY YOU HAVE A HEARTBEAT. IT IS THE RADIATION OF MAGNETISM THAT CREATES THE BEATING OF YOUR HEART. THE HEART IS 5000X STRONGER MAGNETICALLY THAN THE BRAIN; IT IS THE MOST MAGNETIC ORGAN WITHIN THE BODY. THE HEART IS THE PLACE OF THYNE EMOTIONS; EMOTION IS THE LANGUAGE OF THE UNIVERSE.

THE MAGNETIC PULSE OF THE HEART IS WHAT GIVES LIFE TO THE BODY. ALL THINGS THAT LIVE HAVE TO HAVE A PULSE; IT'S THE UNIVERSAL "BREATH" OF LIFE. WE BREATHE, PULSE, BLINK, SLEEP, LIVE, AND DIE. ALL OF THIS IS THE EXPRESSION OF THE ONE UNIVERSAL BREATH OF LIFE.

BODY



MIND

SOUL

EARTH=BODY



BODY

MOON=MIND



MIND

SUN=SOUL



SOUL



THE TEMPLE OF SOLOMON IS YOU
THE BODY IS THE TEMPLE
OF THE SOUL AND MIND

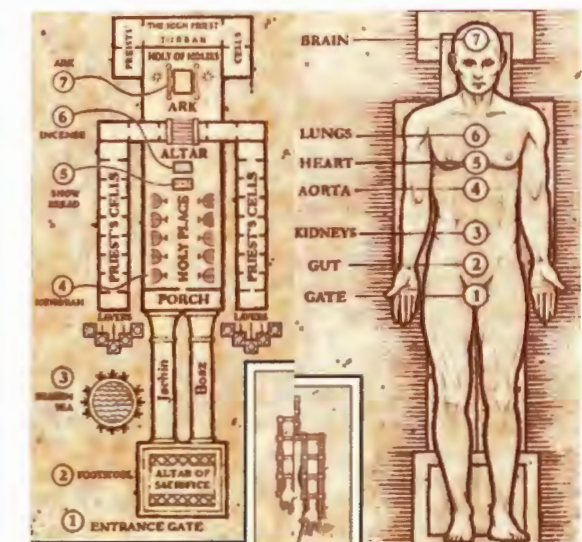

JUST LIKE THE YEAR HAS ITS 4 SEASONS, SO LIKEWISE THERE ARE SEASONS WITHIN THE LIFE OF MAN. HE IS NOT ONLY SUBJECT TO THE WINTER AROUND HIM, BUT THE WINTER IS WITHIN HIM. HE IS NOT ONLY AFFECTED BY THE GREAT CYCLING MOTIONS OF THE EARTH BUT BY SMALLER CYCLES BASED UPON THE FACT THAT THE BODY ITSELF IS A MINIATURE WORLD. A MICROCOSM IN WHOSE CONSTITUTIONS ALL LARGER PROCESSES ARE REPRODUCED IN MINIATURE. THERE IS A SYMPATHY BETWEEN THE LARGER AND MINIATURE CYCLES IN MAN SO THAT ALL OF NATURE IS BOUND TOGETHER IN ONE VAST PATTERN AND GOVERNED BY RULES FOR WHICH THERE ARE NO EXCEPTIONS.

THE SUN'S EXALTATION IN CANCER, INDIVIDUALS OFTEN EXPERIENCE HEIGHTENED CREATIVITY, HAPPINESS, AND ENERGY. THIS ASTROLOGICAL ALIGNMENT IS OCCURRING WITHIN US ASWEL AS OUTSIDE OF US. CONVERSELY, WHEN THE SUN IS IN A WEAKENED STATE IN CAPRICORN, ITS IMPACT IS THOUGHT TO EXTEND TO MENTAL, PHYSICAL, AND SPIRITUAL ASPECTS, POTENTIALLY LEADING TO CHALLENGES IN THESE AREAS.

PSALM 82:6-7 KJV
I HAVE SAID, YE ARE GODS; AND ALL OF YOU ARE CHILDREN OF THE MOST HIGH. BUT YE SHALL DIE LIKE MEN, AND FALL LIKE ONE OF THE PRINCES. WE ARE A SPARK OF GOD. THE WORD MADE FLESH.

THE SOUL SYSTEM IS WITHIN YOU

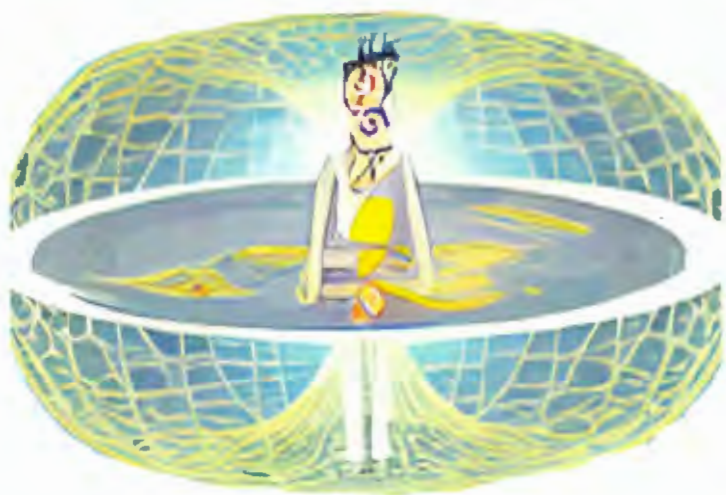
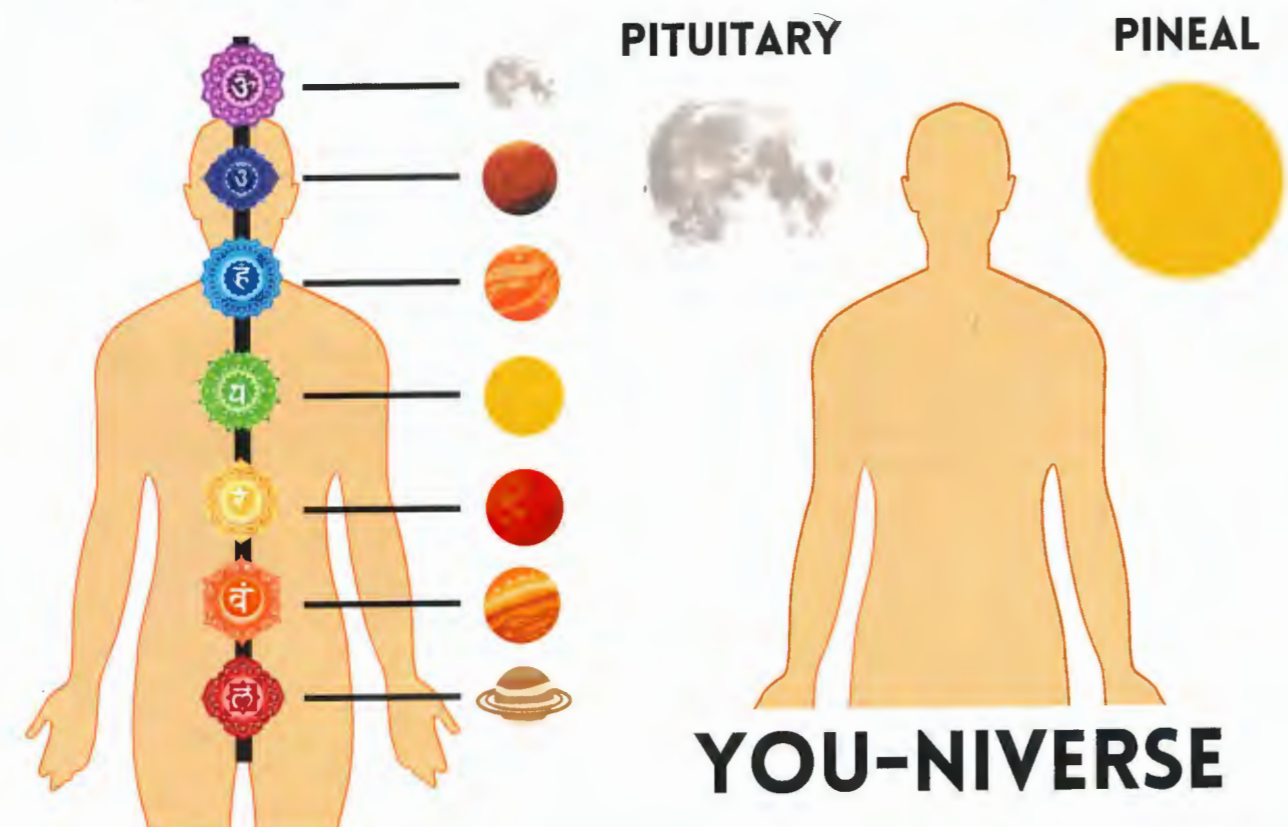

THERE ARE DIFFERENT LEVELS OF REALITY. THEY ARE NOT SEPARATE; THEY MELT INTO THE PLANE THAT IS ABOVE AND BELOW; IN OTHER WORDS, EACH PLANE IS A PRODUCT OF THE PLANE THAT IS ABOVE. THE HIGHER THE PLANE, THE MORE FLUID/FORMLESS IT BECOMES; THE LOWER THE PLANE, THE MORE MATERIAL AND SOLID IT BECOMES.

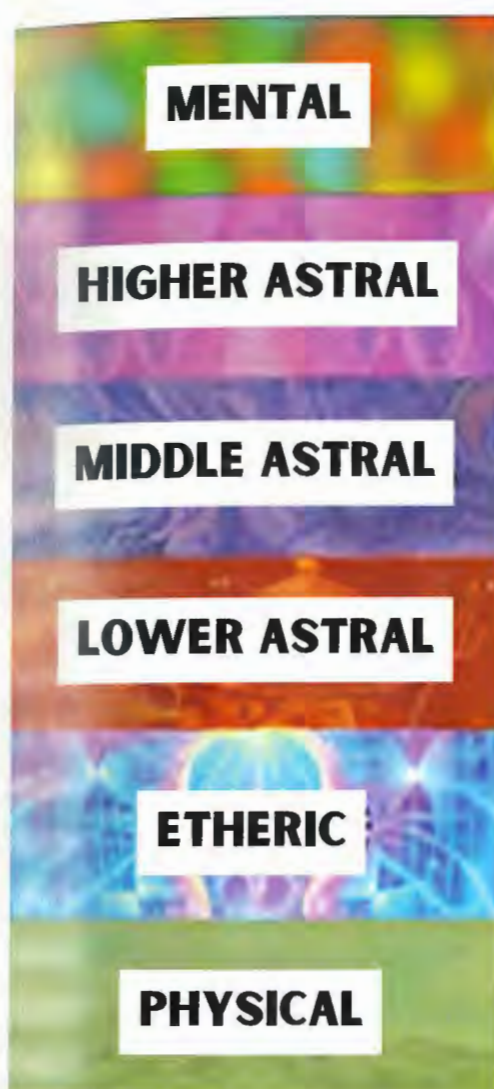

MENTAL PLANE
THE MENTAL PLANE IS THE DIMENSION OF THE MIND. THE MIND IS A PART OF THE UNIVERSAL MIND. THEREFORE, THE MENTAL PLANE IS SHARED BETWEEN ALL THE MINDS THAT EXIST. IT IS THE WORLD OF THOUGHTS. THOUGHTS ARE NOT CREATED; THEY ARE RECEIVED BASED UPON WHAT FREQUENCY OUR MIND IS SET TO. THIS IS WHY WE CALL IT A MINDSET. EACH THOUGHT, TOPIC, AND SUBJECT IS A FREQUENCY, AND WHEN YOU SET YOUR MIND TO THESE TOPICS, YOU GAIN THE THOUGHTS THAT ARE ON THAT SIMILAR FREQUENCY. THE WORLD OF THOUGHT IS COMPLETELY FORMLESS. IT IS THE MOST FLUIDIC PLANE

ASTRAL PLANE
THE ASTRAL PLANE IS WHERE THOUGHTS MANIFEST INTO FORMS. FOR EXAMPLE, THE MENTAL PLANE IS THE THOUGHT OF THE CHAIR, AND THE ASTRAL PLANE IS THE IMAGINATION OF THAT CHAIR. ITS BASICALLY THE WORLD OF IMAGINATION AND MENTAL PICTURES. THE SCREEN WE SEE IN OUR MIND WHEN WE IMAGINE SOMETHING IS THE ASTRAL PLANE. WE CREATE WITH OUR THOUGHTS; THIS IS WHY THOUGHTS ARE THINGS.

THE ASTRAL PLANE IS CREATED OUT OF THOUGHTS MANIFESTING, AND EACH THOUGHT HAS A VIBRATIONAL FREQUENCY. THIS RESULTS IN GENERATING 3 MAIN LEVELS TO IT: HIGHER, MIDDLE, AND LOWER. DEPENDING ON THE VIBRATIONAL FREQUENCY OF THE THOUGHT, MANIFESTING WILL RESULT IN THE THOUGHT FORM MANIFESTING ON THE HIGHER MIDDLE OR LOWER ASTRAL PLANES. THE HIGHER PLANES WILL EMBODY HIGH VIBRATIONAL THOUGHTS LIKE LOVE AND JOY, AND THE LOWER PLANES WILL BE DEMONIC THOUGHTS LIKE HATE, MURDER, AND LUST.

WHEN WE ASTRAL PROJECT, WE ARE USING OUR MIND TO PROJECT THE SOUL INTO THE ASTRAL PLANE. YOU WILL ONLY SEE AND ENCOUNTER BEINGS THAT ARE ON A SIMILAR FREQUENCY AS YOU. IF YOU OPERATE ON A LOW FREQUENCY, YOU WILL COME ACROSS DEAMONS AND NEGATIVE ENTITIES.

DAEMONS, ANGELS, SPIRITS, AND JINS ARE LIVING WITHIN THE ASTRAL PLANE. THEY ARE BASICALLY ENTITIES THAT HAVE NO PHYSICAL BODY. ELEMENTALS ARE SPIRITS OF THE 4 ELEMENTS; FOR EXAMPLE, THERE ARE SPIRITS OF FIRE, WATER, EARTH, AND AIR.

ETHERIC PLANE
THE ETHERIC PLANE IS THE WORLD OF ENERGY, ELECTRICITY AND MAGNETISM. IT IS THE 5TH ELEMENT, ALSO KNOWN AS SPIRIT OR AETHER. THE ETHER IS A SUBSTANCE THAT HAS ONE FOOT IN THE PHYSICAL WORLD AND ONE FOOT IN THE ASTRAL WORLD. ETHER IS WHERE WE GET THE WORD ETHER FROM. ETHER IS CONNECTING TWO SCENARIOS IN LANGUAGE, FOR EXAMPLE, "I EITHER SUPPORT MANCHESTER UNITED OR LIVERPOOL" THE ETHER IS THE SAME THING, CONNECTING TWO TWO PLANES TOGETHER. THE WORD TOGETHER HAS THE WORD ETHER WITHIN IT. ITS JOINING TWO PLANES.

THERE ARE ALSO ETHERIC ENTITIES THAT LIVE AMONGST US, LIKE GOBLINS, GNOMES, AND TROLLS. THEY ARE ENTITIES THAT HAVE THE ABILITY TO MATERIALIZE OR STAY IN THE ASTRAL BODY AT THEIR WILL. THEY CAN CHOOSE WHETHER TO BE PHYSICAL OR NON-PHYSICAL. THIS IS WHERE WE GET THE MYTHS OF TROLLS, FAIRIES, GNOMES AND GOBLINS FROM. THEY ARE VERY SECRETIVE BEINGS AND DO NOT LIKE TO BE SEEN BY HUMANS.

PHYSICAL PLANE
THE PHYSICAL PLANE IS THE WORLD OF MATTER. IT IS THE WORLD GOVERNED BY THE 5 ELEMENTS. IT IS THE WORLD OF EFFECT. EVERYTHING WE EXPERIENCE AND VISUALLY SEE WITH THE TWO EYES IS THE EFFECT OF THE HIGHER PLANES ABOVE. THIS IS WHERE WE GET THE SAYING ABOVE, SO BELOW. YOU CHANGE THE HIGHER PLANES OF EXISTENCE; YOU CHANGE THE PHYSICAL PLANES. THIS IS WHY MAGIC IS INDEED REAL. MAGICIANS AND OCCULTISTS DO HAVE METHODS TO HAVE CONTACT WITH THESE ASTRAL AND ETHERIC ENTITIES, WHICH THEN HAVE THE ABILITY TO MANIPULATE THE PHYSICAL PLANE.



THE ETHEREAL PLANE IS IN CONSTANT ROTATION WITH THE PHYSICAL PLANE THROUGH RHYME, KARMA, POLARITY, AND GENDER. THE CIRCLE IS NEVER ENDING; IT HAS NO BEGINNING OR END, ITS ETERNAL. IT IS THE EXPANSIVENESS OF ALL THINGS.

ASTRAL STAR
THE STARS ARE NOT PHYSICAL PLACES THEY ARE PORTALS TO THE ASTRAL PLANE. THE STARS ARE THE START OF THE SOUL SYSTEM. WE ARE A STAR WRAPPED IN FLESH (FALLEN ANGLE OF LIGHT (FALLEN ANGEL)).

ASTRONOMY
ASTRO=ASTRAL
SPACE IS FAKE

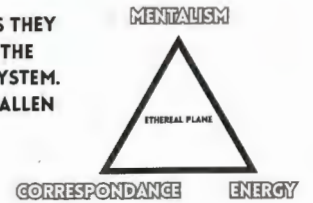

THE ASTRAL PLANE EXISTS ALONGSIDE THE PHYSICAL REALM, COMPRISING BOTH A DIVINE SOLAR LEVEL AND A LOWER LUNAR LEVEL. THE DIVINE LEVEL HOLDS THE BLUEPRINTS FOR ALL THINGS, WHILE THE LOW LEVEL IS THE INITIAL SPHERE THE SOUL REACHES AFTER DEATH. THE ASTRAL PLANE LACKS A NATURAL LANDSCAPE, APPEARING WHITE AND FORMLESS, IT CONSISTS OF ASTRAL MATTER. THIS SUBSTANCE CAN BE MAGICALLY MANIPULATED, AKIN TO PROTO-MATTER, TO CREATE THOUGHT FORMS. OBJECTS CREATED ON THE ASTRAL PLANE CAN EVENTUALLY MANIFEST IN THE PHYSICAL REALM.

THE ASTRAL PLANE IS MADE OUT OF MENTAL THOUGHTS MANIFESTING INTO ASTRAL MATTER. THE THOUGHTS WE THINK ARE ACTUALLY THINGS HENCE WHY WE SAY THE FAMOUS SAYING "THOUGHTS ARE THINGS". THE MORE MENTAL POWER WE GIVE A THOUGHT THE MORE IT MANIFESTS INTO THE ASTRAL PLANE.

SIGILS AND SYMBOLS

A SIGIL IS A MAGICAL SYMBOL USED IN ESOTERIC PRACTICES (MAGIC), OFTEN SERVING AS A PICTORIAL REPRESENTATION OR SIGNATURE OF A DEITY OR SPIRIT, SUCH AS AN ANGEL OR DEMON. THE TERM "SIGIL" IS ROOTED IN THE LATIN WORD "SIGILLUM," WHICH TRANSLATES TO "SEAL."

THE THOUGHTS WE FOCUS ON CAN MATERIALIZE IN THE FOURTH DIMENSION. IF WE CONSISTENTLY HOLD ONTO A PARTICULAR THOUGHT, IT TRANSFORMS INTO AN ASTRAL FORM. THE MORE EMOTIONAL ENERGY WE INVEST, THE STRONGER IT GETS. THIS PRINCIPLE APPLIES TO SIGILS TOO. TAKE CORPORATE LOGOS, LIKE NIKE'S SWOOSH, FOR INSTANCE. OVER YEARS, MILLIONS OF MINDS HAVE GIVEN IT MENTAL ATTENTION AND EMOTIONAL ENERGY. THE SYMBOL CARRIES AN ASTRAL ENERGY CREATED BY THE COLLECTIVE PERCEPTION OF THE MASSES, WHICH CAN BE EITHER POSITIVE OR NEGATIVE.

WEARING SIGILS CAN EITHER BENEFIT US OR NEGATIVELY IMPACT US DEPENDING ON WHAT SIGILS WE WEAR AND KEEP IN OUR EYE SIGHT. THE PLANETARY GODS ARE NOT PLANETS. THEY ARE 7 COSMIC ENERGIES THAT GIVE OFF THEIR UNIQUE ENERGY AND QUALITIES TO ALL THAT IS UPON THE FACE OF THE EARTH. WEAR THESE SIGILS IF YOU WISH TO GAIN THESE VIRTUES.

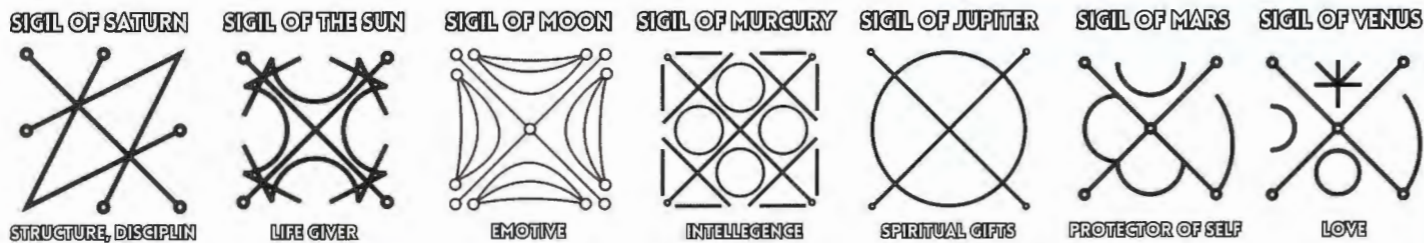

RELIGION, HIVES MINDS AND ENERGY HARVESTING

THE HOLY BIBLE AND OTHER RELIGIOUS TEXTS ARE CRAFTED IN A WAY THAT RESONATES WITH INDIVIDUALS AT DIFFERENT LEVELS OF UNDERSTANDING. A CHILD READING THESE SCRIPTURES MIGHT GAIN A SIMPLE, GENERIC PERCEPTION, EMPHASIZING LOVE AND KINDNESS. HOWEVER, THOSE VERSED IN OCCULT TEACHINGS OR ASTROLOGY MAY DISCERN DEEPER, METAPHYSICAL CODES WITHIN THE TEXT, HIGHLIGHTING THE SUBJECTIVE NATURE OF INTERPRETATION BASED ON ONE'S AWARENESS AND REALIZATION.

DIRECTING THOUGHTS, ENERGY, AND ATTENTION TOWARDS THE DEITY "JESUS CHRIST" BRINGS FORTH AN ENTITY WITHIN THE ASTRAL PLANE. ORGANIZED RELIGION FUNCTIONS AS AN ENERGY-HARVESTING TOOL FOR ENTITIES WITHIN THE ASTRAL REALM. INSTEAD OF ADVOCATING WORSHIP, WE SHOULD BE SEEKING TO EMBODY THE QUALITIES ASSOCIATED WITH JESUS IN OUR LIFE.

THOSE IN POSITIONS OF POWER ARE ORCHESTRATING A COLLECTIVE CONSCIOUSNESS OR HIVE MIND FOR THE MASSES. THE INTENT IS TO ESTABLISH A GLOBAL RELIGION, UNIFYING BELIEF SYSTEMS AND LEADING TO THE SUMMONING OF A DEMON WITHIN THE ASTRAL PLANE. BLACK MAGICIANS OFTEN FOCUS ON THE ASTRAL PLANE IN THEIR WORK, AS IT IS LINKED TO THE PHYSICAL PLANE THROUGH THE SUBCONSCIOUS AND INTUITION.



EVENTS OCCURRING IN THE ASTRAL REALM HAVE A DIRECT IMPACT ON THE PHYSICAL PLANE, AND CONVERSELY, ACTIONS IN THE PHYSICAL WORLD REVERBERATE IN THE ASTRAL. THE NUMERICAL REPRESENTATION OF 11 SYMBOLIZES THE MIRRORING EFFECT, HIGHLIGHTING THE INTERCONNECTEDNESS AND REFLECTION OF REALITY BETWEEN THESE PLANES OF EXISTENCE.

ADDITIONAL INFO BEFORE YOU ASTRAL PROJECT

- THE ASTRAL PLANE IS THE 4TH DIMENSION; IT'S THE UNSEEN OF WHAT WE SEE
- IT IS WHERE THOUGHT FORMS EXIST (MENTAL IMAGES)
- IT CAN BE SEEN ONLY BY OUR MIND'S EYE
- YOU WILL EXPERIENCE BEINGS AND ENTITIES THAT MATCH YOUR FREQUENCY, SO MAKE SURE YOU ARE VIBRATING AS HIGH AS POSSIBLE BEFORE TRYING TO PROJECT.
- EVERYTHING YOU THINK OF WILL MANIFEST INSTANTLY IN THE ASTRAL PLANE (4TH DIMENSION)
- YOUR VISION IN THE ASTRAL PLANE WILL NOT BE VERY CLEAR WHEN YOU FIRST ASTRAL PROJECT. YOU HAVE TO WORK ON STRENGTHENING IT.

YOU CREATE DEMONS

- THE IDEAS WE MENTALLY ENTERTAIN CAN TAKE FORM IN THE 4TH DIMENSIONAL PLANE. BY ENTERTAINING NEGATIVE THOUGHT FORMS FOR LONG PERIODS, THE EMOTIONAL POWER WE GIVE THIS THOUGHT CAN MANIFEST INTO A DEAMON. EVERY SINGLE MENTAL ADDICTION YOU HAVE IS SOME DEAMON YOU CREATED WITHIN THE ASTRAL PLANE. IT GROWS THE MORE EMOTION (ENERGY IN MOTION) YOU GIVE IT.
- THE WORD DEAMON HAS MON IN IT, WHICH MEANS MOON. MOON IS MIND, WE CREATE DEAMONS WITH OUR MINDS.

HOW ASTRAL PROJECTION WORKS

- YOUR MIND IS THE PROJECTOR OF YOUR SOUL. YOUR SOUL IS THE EXPERIENCER (OBSERVER). WHEN YOU ASTRAL PROJECT, YOU ARE USING YOUR MIND TO PROJECT THE SOUL OUT OF THE PHYSICAL BODY (PHYSICAL WORLD) INTO THE ASTRAL PLANE WHERE THERE ARE NO LIMITATIONS OF TIME AND SPACE.
- WHEN YOU "DREAM," YOUR MIND IS PROJECTING THE SOUL INTO ANOTHER REALITY WHILE THE PHYSICAL BODY IS RESTING.

PRACTICES FOR ASTRAL PROJECTION

- LIE DOWN FLAT WITH NO BODY PARTS TOUCHING
- REST EVERY SINGLE MUSCLE AND BE AS STILL AS POSSIBLE
- CLOSE YOUR EYES
- BREATHE DEEP IN THROUGH THE NOSE AND SLOWLY OUT THE MOUTH
- MEDITATE UNTIL YOU HAVE LOST ALL DESIRES AND THE MIND IS EMPTY OF THOUGHTS
- THEN FOCUS YOUR ATTENTION ON THE MIDDLE OF YOUR BRAIN (PINEAL GLAND)
- DO THIS UNTIL YOU START TO FEEL TINGLING SENSATION ALL OVER THE BODY
- THE TINGLING SENSATION IS YOUR ENERGY BODY (ETHERIC BODY) BEING AWAKENED
- NOW IMAGINE YOURSELF PULLING A ROPE UP INTO THE SKY
- YOU MAY FEEL YOURSELF BEING LIFTED OUT OF THE BODY; DO NOT BE SCARED
- KEEP DOING THIS EXERCISE UNTIL YOU GAIN THE ABILITY TO LEAVE THE WHOLE BODY AND DISCOVER THE ASTRAL PLANE

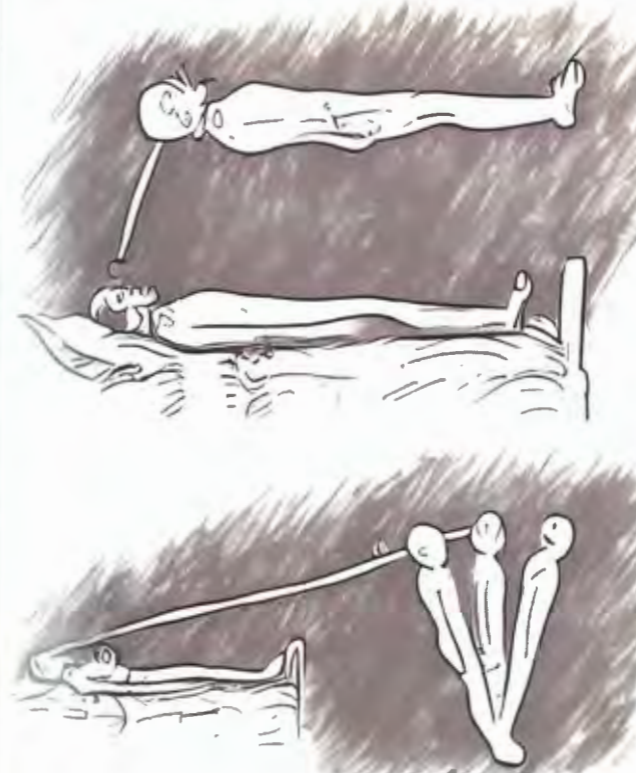

WHEN SUCCESSFULLY ASTRAL PROJECTING AND DESIRING TO RETURN TO YOUR PHYSICAL BODY, THE PROCESS INVOLVES A SIMPLE ACT OF INTENTION. BY DIRECTING YOUR THOUGHTS TOWARD REUNITING WITH YOUR PHYSICAL FORM AND FOCUSING ON THE IDEA OF RETURNING, YOU CAN INITIATE A SWIFT TRANSITION, EFFECTIVELY GUIDING YOURSELF BACK INTO YOUR BODY.



JESUS NEVER WALKED ON WATER. IT IS SYMBOLIC FOR LEAVING THE PHYSICAL BODY. THE WATER IS THE ETHERAL PLANE, WHICH IS THE VEIL BETWEEN THE PHYSICAL WORLD AND THE ASTRAL WORLD. JESUS WAS WALKING ON TOP OF THE VEIL OF THE ETHER (ASTRAL PROJECTING).



WHEN JESUS TEACHES PETER TO "WALK ON WATER," HE IS TEACHING HIM NOT TO BE SCARED OR ELSE YOU WILL FALL BACK INTO THE WATER. THIS IS SYMBOLIC OF WHEN YOU ARE ASTRAL PROJECTING. WHEN YOU START TO FEAR WHEN YOU'RE PROJECTING, YOU WILL BE SUCKED BACK INTO YOUR BODY.

MATHEW 14:29
"HE WAS AFRAID AND, BEGINNING TO SINK, CRIED OUT, 'LORD, SAVE ME!'"

MERKABA

MER=LIGHT
KA=SPIRIT
BA=BODY

CELESTIAL SPHERE TO
PORTRAY DIFFERENT
PLANES OF REALITY



VEHICLE OF ASCENSION

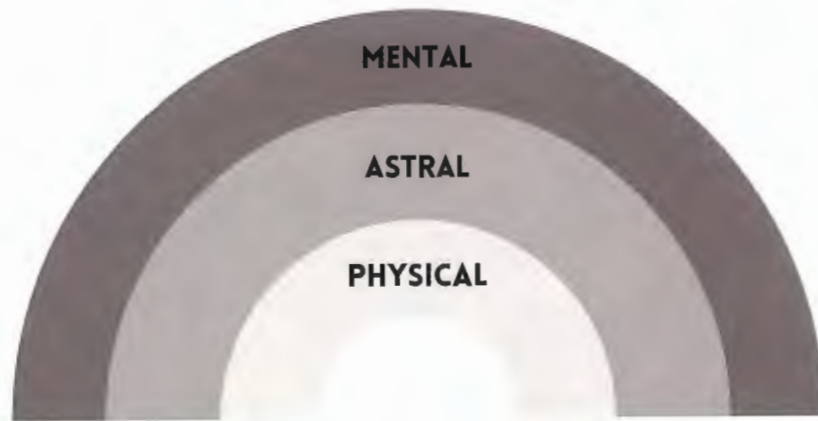

NEUTRALIZING THE DUALITY OF SELF BY COMBINING THE UPPER AND LOWER SELF. YOU ARE A SOUL THAT EXPERIENCES DIFFERENT REALITIES WITHIN THE MULTI VERSE. IN EACH PLANE YOU TAKE ON DIFFERENT BODIES. YOUR AIM IS TO BECOME A MULTI DIMENSIONAL CREATURE AND NOT TO BE BOUND TO JUST ONE REALITY.

HUMANS POSSESS A MORE ADVANCED CONSCIOUSNESS THAT MARKEDLY DIFFERS FROM THAT OF ANIMALS. ANIMALS OPERATE WITH A ONE-WAY CONSCIOUSNESS, DRIVEN BY INSTINCT AND LACKING SELF-AWARENESS. UNLIKE ANIMALS, HUMANS EXHIBIT A TWO-WAY CONSCIOUSNESS, ALLOWING US TO BE SELF-AWARE AND ENGAGE IN INTROSPECTIVE ANALYSIS OF OUR PHYSICAL, SPIRITUAL, AND MENTAL ASPECTS. THIS DUAL AWARENESS IS OFTEN CONSIDERED "DIVINE," WHERE ALTERING THE 'N' TO 'D' IN "DIVINE" FORMS THE WORD "DIVIDE," UNDERSCORING THE INHERENT DUALITY IN OUR CONSCIOUSNESS.

CONSCIOUSNESS IS A STATE OF ONENESS, TRANSCENDING GENDER AND FORM, A DIVINE SPARK OF THE DIVINE. THIS CELESTIAL CONSCIOUSNESS EXISTS BEYOND THE CONFINES OF THE PHYSICAL WORLD, EARTH. WITHIN EACH HUMAN, A DUAL NATURE IS INHERENT: A HIGHER SELF AND A LOWER SELF (EGO), REPRESENTING THE SPIRITUAL AND PHYSICAL ASPECTS, RESPECTIVELY.

MAN IS A COMPOSITION OF BOTH MATTER AND SPIRIT, AND THE QUEST FOR BALANCE IS ESSENTIAL; OTHERWISE, THE MANIFESTATION OF CHAOS ENSUES. THE EGO, THE EARTHLY AND BODILY PERSONALITY, IS THE PHYSICAL NATURE OF THE SELF. IT IS AN IDENTITY SHAPED BY THE MIND THROUGH EXPERIENCES AND ACCUMULATED KNOWLEDGE OVER THE YEARS. THE EGO, ABSENT DURING TODDLER YEARS, SUBTLY ACKNOWLEDGES ITS MORTALITY, LEADING TO IMPATIENCE, GREED, AND LUST. TO CONTEXTUALIZE, THE BODY/EGO IS THE INTERNAL VOICE PUSHING FOR THE RELEASE OF SEXUAL ENERGY AND THE PURSUIT OF FLEETING SENSATIONS, EVEN WHEN THE HIGHER SELF ADVOCATES OTHERWISE.

IN CONTRAST, THE HIGHER SELF IS DIVINE, GODLY, AND ETERNAL. IT REFLECTS THE ESSENCE OF THE INDIVIDUAL DURING EARLY YEARS, BEFORE THE EGO'S FORMATION. THE HIGHER SELF EMBODIES LOVE FOR EVERYTHING AND EVERYONE. IT SERVES AS THE GUIDING VOICE WITHIN, URGING ONE TO DO THE RIGHT THING, SUCH AS RETAINING SEXUAL ENERGY, REFRAINING FROM HARM, AND FOSTERING LOVE FOR OTHERS.



THE BODY SERVES AS A REFLECTION OF BOTH THE HIGHER AND LOWER ASPECTS OF THE SELF. THE LOWER SELF, ASSOCIATED WITH DESIRES SUCH AS LUST, GLUTTONY, AND THE PURSUIT OF POWER, IS MANIFESTED IN THE BOTTOM HALF OF THE BODY. CONVERSELY, THE HIGHER SELF IS REPRESENTED IN THE TOP HALF OF THE BODY, ESPECIALLY ABOVE THE HEART.

AIMING TO OPERATE OUR LIVES WITH THE HIGHER PARTS OF THE BODY IMPLIES PRIORITIZING THE VIRTUES ASSOCIATED WITH THE HIGHER SELF. THIS INVOLVES TRANSCENDING BASE DESIRES AND ALIGNING OUR ACTIONS WITH THE QUALITIES OF THE HIGHER SELF, SUCH AS LOVE, COMPASSION, AND SPIRITUAL ELEVATION. BY DOING SO, WE STRIVE FOR A HARMONIOUS BALANCE THAT FOSTERS PERSONAL AND SPIRITUAL GROWTH.

EACH INDIVIDUAL'S CONSCIOUSNESS IS EITHER ALIGNED WITH THE LOWER SELF (HELL) OR THE HIGHER SELF (HEAVEN). THE GOAL IS TO RETURN TO OUR ORIGINAL DIVINE STATE, REMINISCENT OF OUR CHILDHOOD INNOCENCE. LIVING IN HARMONY WITH OUR INTUITION, EMBRACING LOVE, AND SEEKING GENUINE WISDOM SHOULD GUIDE OUR ACTIONS AND CHOICES IN LIFE.

JESUS IS INDICATING THE HEART CHAKRA BECAUSE THE HEART SERVES AS THE EQUILIBRIUM POINT FOR THE SEVEN CHAKRAS. ATTAINING CHRIST CONSCIOUSNESS REQUIRES THE HARMONIZATION OF ALL THE CHAKRAS AND LIVING FROM THE HEART.

THE TERM "HEAVEN" INHERENTLY CONTAINS THE WORD "EVEN," SIGNIFYING BALANCE. HEAVEN, THEREFORE, REPRESENTS AN INTERNAL STATE OF EQUILIBRIUM. STRIVING FOR BALANCE INVOLVES HARMONIZING BOTH THE PHYSICAL AND MATERIAL ASPECTS OF OUR BEING. IN A STATE OF BALANCE, ONE EXPERIENCES ONENESS AND DOES NOT LEAN TOWARD EITHER EXTREME.

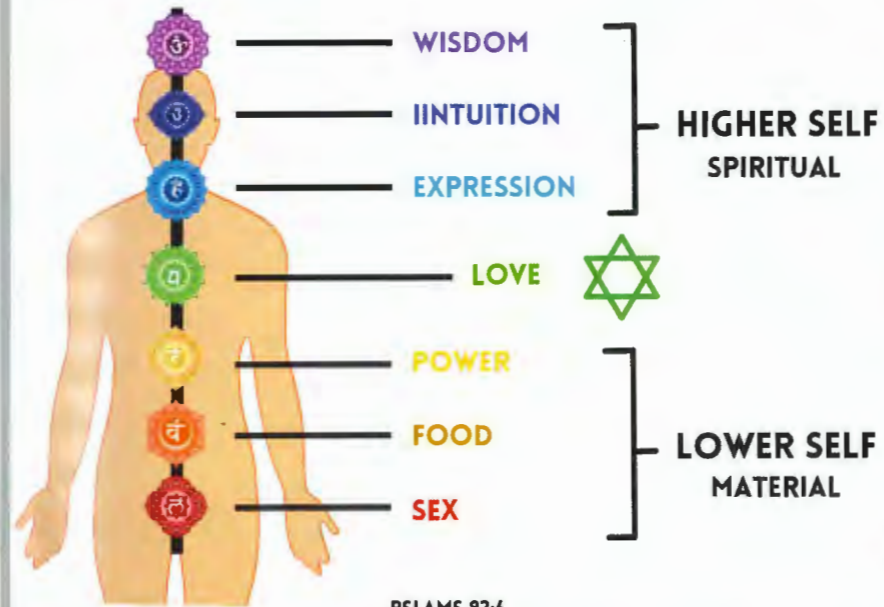

PSALMS 82:6
"I HAVE SAID, YE ARE GODS; AND ALL OF YOU ARE CHILDREN OF THE MOST HIGH".



CHAKRAS

CHAKRA IN SANSKRIT MEANS WHEEL. THE CHAKRAS ARE 7 WHEELS OF ENERGY THAT ARE A PART OF THE ELECTROMAGNETIC FIELD WE CALL OUR AURA. THE CHAKRAS ARE LIKE MINI-BRAINS CONTROLLING ALL THE CELLS AND ORGANS WITHIN THAT SECTION OF THE BODY OF THE BODY.

THE 7 CHAKRAS ARE THE 7 SEALS IN THE BIBLE. THE CHAKRAS ARE A PART OF THE ETHERIC BODY AS THEY ARE 7 SEALS THAT BIND YOUR SOUL/SPIRIT TO THE PHYSICAL BODY. THE LOWEST CHAKARA (ROOT CHAKARA) IS THE MOST DENSE/PHYSICAL, AND THE HIGHEST (CROWN CHAKARA) IS SPIRIT/FORMLESS. WE DESCENDED FROM SPIRIT INTO MATTER; NOW WE HAVE TO RETURN TO OUR SPIRIT SELF IN THE CROWN CHAKARA. THE CROWN CHAKARA IS LOCATED JUST ABOVE THE HEAD, OUT OF THE BODY BECAUSE ITS PURE SPIRIT.

OUR TRUE GOD SELF IS HIDDEN BEHIND THE 7 CHAKRAS, AS THE CHAKRAS CAN BE ABUSED OR BALANCED. WHEN WE BALANCE THE VICIES OF THE CHAKRAS, WE BUILD A STRONG MIND AND SOUL CONNECTION, WHICH THEN MANIFESTS INTO OUR EXTERNAL WORLD. WHEN THE MIND & BODY MANIFEST THE SOUL/HIGHER SELF IDEAS 24/7, WE BECOME OUR TRUE GOD SELF, AND THERE ARE NO MENTAL OR ETHERIC BLOCKAGES WITHIN OUR DIFFERENT BODIES OF CONSCIOUSNESS.

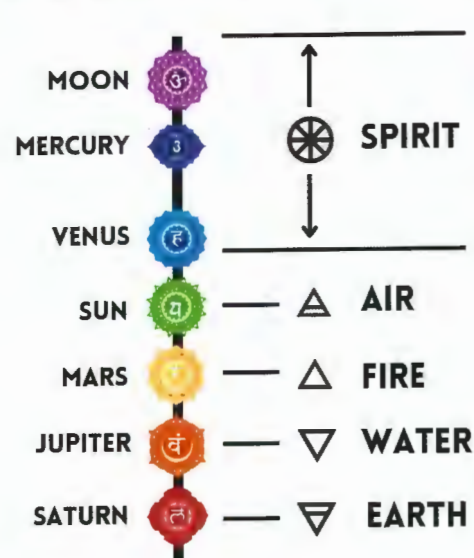

"144,000 GO TO HEAVEN"

144,000
ADD FIRST 5 PETALS
ROOT=4
SACRAL=6
SOLAR=10
HEART=12
THROAT=16
--
4+6+10+12=48
--
THIRD EYE=2 PETALS
--
48X2=96
96+48=144
--
CROWN=1000 PETALS
--
1000X144=144,000HZ

JAHOVAS WITNESS BELIEVE EXACTLY 144,000 FAITHFUL CHRISTIAN WILL GO TO HEAVEN. THIS IS A FREQUENCY YOU NEED TO ACHIEVE IN ORDER TO GO FROM THE ROOT TO THE CROWN CHAKRA (HEAD=HEAVEN)

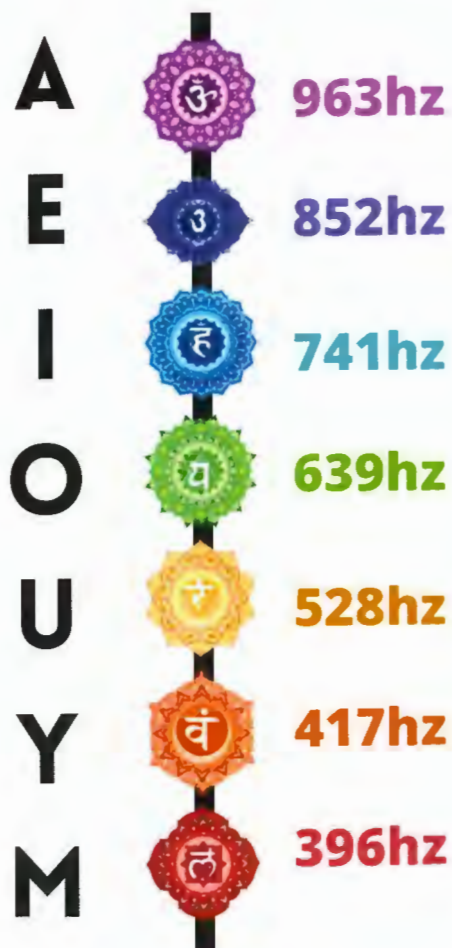

THERE ARE ACTUALLY 7 VOWELS, AND EACH VOUL CORRESPONDS WITH ONE OF THE CHAKRAS. WHEN CHANTING THE VOULS CORRECTLY, IT CREATES THE PHONETIC SOUND OF "OHM". OHM IS KNOWN AS THE SOUND OF CREATION, AND WHEN WE SAY IT, WE ARE ALIGNING THE 7 CREATIONAL ENERGIES WITHIN OUR ETHERIC BODY. EACH CHAKARAS VIBRATES ON A DIFFERENT FREQUENCY, AND YOU CAN LISTEN TO THESE FREQUENCIES TO HELP BALANCE EACH CHAKARA.

MENTAL PLANE = THOUGHTS
ASTRAL PLANE = IMAGINATION
ETHERIC PLANE = ENERGY
PHYSICAL PLANE = MATTER

THE ETHER IS THE 5TH ELEMENT, ALSO KNOWN AS SPIRIT. ITS A SUBSTANCE THAT HAS ONE FOOT IN THE ASTRAL PLANE AND IN THE PHYSICAL PLANE. ETHER IS THE WORD EITHER BECAUSE ITS ON EITHER SIDE. THE CHAKRAS ARE ON THE ETHERIC PLANE, AND WHEN WE UNLOCK THESE CENTRES, WE UNLOCK OUR TRUE SPIRIT FORM.

CHAKRAS



I KNOW HOW TO KNOW YOUR PASSING THROUGH CHAKRAS

I SEE
I SPEAK
I LOVE
I DO
I FEEL
I AM

ROOT = YOU WILL NO LONGER FEAR AND FEEL STABLE
SACREL= NO LONGER HAVE LUST/DESIRE FOR SEX
SOLAR= NO LONGER DESIRE FOR FOOD
HEART = NO LONGER HATE ANYTHING/ANYONE
THROAT = NO LONGER HOLD YOURSELF BACK TO EXPRESS YOURSELF
THIRDEYE = HAVE THE ABILITY TO READ PEOPLES ENERGY, INTUITION AND ASTRAL PROJECTION.
CROWN = AT ONE WITH EVERYTHING, NO NEGATIVE TRATES, NO EGO, NO HATE, NO DESIRE FOR METERIAL THINGS, NO ATTACHMENT TO ANYTHING.

- Crown Chakra** - Universal Consciousness, All Knowing, Cosmic Connection, The God Source, Enlightenment, Gateway to other Dimensions.
- Third Eye** - Psychic Abilities, Channelling, Telepathy, Astral Travel, Visions, Connections to Higher Self.
- Throat Chakra** - Communication, Sound, Vibration, Self-Expression, Listening, Speaking, Writing.
- Heart Chakra** - Love, Understanding, Trust, Hope, Openness, Compassion, Balance, Forgiveness.
- Solar Plexus** - Personal Power, Will, Energy, Metabolism, Effectiveness, Self Esteem, Social Identity, Happiness.
- Sacral Chakra** - Emotions, Relationships, Sexuality, Self Worth, Creativity, Empathy.
- Root Chakra** - Grounding, Stability, Physical Needs, Security, Survival, Manifestation, Material World.

THE HIGHER 3 CHAKRAS ARE THE HIGHER STATES OF CONSCIOUSNESS WHERE YOUR MIND IS NO LONGER MANIFESTING WHATEVER THE LOWER SELF DESIRES. THE MIND HAS BECOME DISCIPLINED AND CARRIES OUT MORE SPIRITUAL DESIRES LIKE FASTING, MEDITATION, ASTRAL PROJECTION, ENERGY HEALING, AWAKENING THE THIRD EYE & SAVING SEXUAL ENERGY TO ACTIVATE THE KUNDALINI. THE SOUL AND THE MIND HAVE GAINED A STRONG CONNECTION, AND THE MIND IS MANIFESTING WHAT THE SOUL WILLS TO DO.

THE LOWER 3 CHAKRAS ARE THE LOWEST STATES OF CONSCIOUSNESS WHERE YOU IDENTIFY AS THE PHYSICAL BODY (MATTER OVER MIND). THE MIND AND BODY ARE OPERATING IN SURVIVAL MODE, MEANING YOU ARE DOING WHATEVER THE BODY DESIRES. AN EXAMPLE OF THIS IS EATING WHENEVER THE STOMACH RUMBLES, RELEASING SEXUAL FLUIDS WHENEVER YOU FEEL LIKE IT, ETC. THIS STATE OF CONSCIOUSNESS IS MANIFESTING HELL.

DEUTERONOMY 20:17

"COMPLETELY DESTROY THEM--THE HITTITES, AMORITES, CANAANITES, PERIZZITES, HIVITES AND JEBUSITES--AS THE LORD YOUR GOD HAS COMMANDED YOU"

-GOD SUPPOSEDLY ORERED FOR THE CANANITES, AMORRITES AND HITTITIES TO BE "DESTROYED" BUT AS WE KNOW THAT WOULD BE MURDER WHICH GOD DOES NOT CONDEM ONTO ANY MAN.
-CANANITES, AMORRITES AND HITTITIES SYMBOLISE MANS LOWER NATURE AS THEY WERE CANIBALS AND MURDERERS.
-SO THIS IS SYMBOLIC FORDESTORYING YOUR LOWER/ANIMAL NATURE AND TURNING TO YOUR HIGHER/SPIRIT SELF.

UNBALANCED CHAKARAS

-OVERUSING OR INCORRECT USAGE OF THE ENERGY CENTRES WILL RESULT IN UNBLANCED CHAKARAS, WHICH BLOCK THE FLOW OF ENERGY WITHIN THE ELECTROMAGNETIC FIELD OF THE BODY. THIS RESULTS IN A LOWER FREQUENCY AS YOU ARE PULLING TOO MUCH ENERGY OUT OF YOUR FIELD.
-FOR EXAMPLE, IF YOU ARE OVERSEXUAL, YOU ABUSE YOUR SACREL CHAKARA, WHICH IS WEAKENING YOUR FIELD.



BAPHOMET SYMBOLOGY

THE BAPHOMET/DEVIL HAS A GOAT HEAD TO SYMBOLIZE THE ANIMAL NATURE OF MAN. THE BAPHOMET IS HOLDING THE RIGHT HAND UP FOR THE RIGHT-HAND PATH (ASCENSION) AND THE LEFT HAND DOWN FOR DENSCENSION. THE BAPHOMAT IS NOT A REAL ENTITY; IT SYMBOLIZES AN INDIVIDUAL'S MINDSET. THE BAPHOMAT IS BOTH MALE AND FEMALE, SYMBOLIZING DIVISION AND INVERSION OF GOD'S CREATION.



GOD IS ONENESS, MEANING HE IS GENDERLESS. OUR CONSCIOUSNESS IS GENDERLESS, MEANING WE ARE A SPARK OF GOD; GOD IS CONSCIOUSNESS. WE COME FROM THE ONE, AND WE INCARNATE INTO DUALITY TO GAIN THE KNOWLEDGE OF GOOD AND EVIL.

THE CROWN CHAKARA IS THE ONLY CHAKARA LOCATED OUT OF THE PHYSICAL BODY. THIS IS DUE TO IT BEING PURE SPIRIT, MEANING IT IS NOT A PART OF THE DUALISTIC/ PHYSICAL WORLD; IT IS ONENESS.



NOTICE HOW THE MAJORITY OF FAST-FOOD RESTAURANT SYMBOLS ARE RED, ORANGE, OR YELLOW. THIS IS BECAUSE THEY UNDERSTAND THAT 80% OF PEOPLE'S MINDS MANIFEST THE DESIRES OF THE LOWER 3 CHAKRAS. THE MINDS THAT OPERATE ON THEIR LOWER FREQUENCIES WILL BE ATTRACTED TO THE COLOURS OF THEIR LOWER FREQUENCIES. PLUS, THE SO-CALLED "FOOD" THE RESTAURANTS SUPPLY IS KEEPING THEM STUCK IN THE LOWER 3 CHAKARAS (SURVIVAL MODE).

THE WORD HUMAN COMES FROM THE WORD HUE, WHICH MEANS AN ATTRIBUTE OF A COLOUR. EACH ONE OF US OPERATES WITHIN A FREQUENCY, AND THAT FREQUENCY IS A COLOUR WITHIN THE ELECTROMAGNETIC LIGHT SPECTRUM. WE ARE AN ATTRIBUTE OF A SPECIFIC COLOUR BASED ON WHAT OUR MIND IS SETTING OUR FREQUENCY TO. THIS IS WHY WE CALL IT A MINDSET YOUR MIND SETS ITSELF TO VARIOUS FREQUENCIES.

THE 3 BRAINS CONTROL THE 3 SECTIONS OF THE BODY

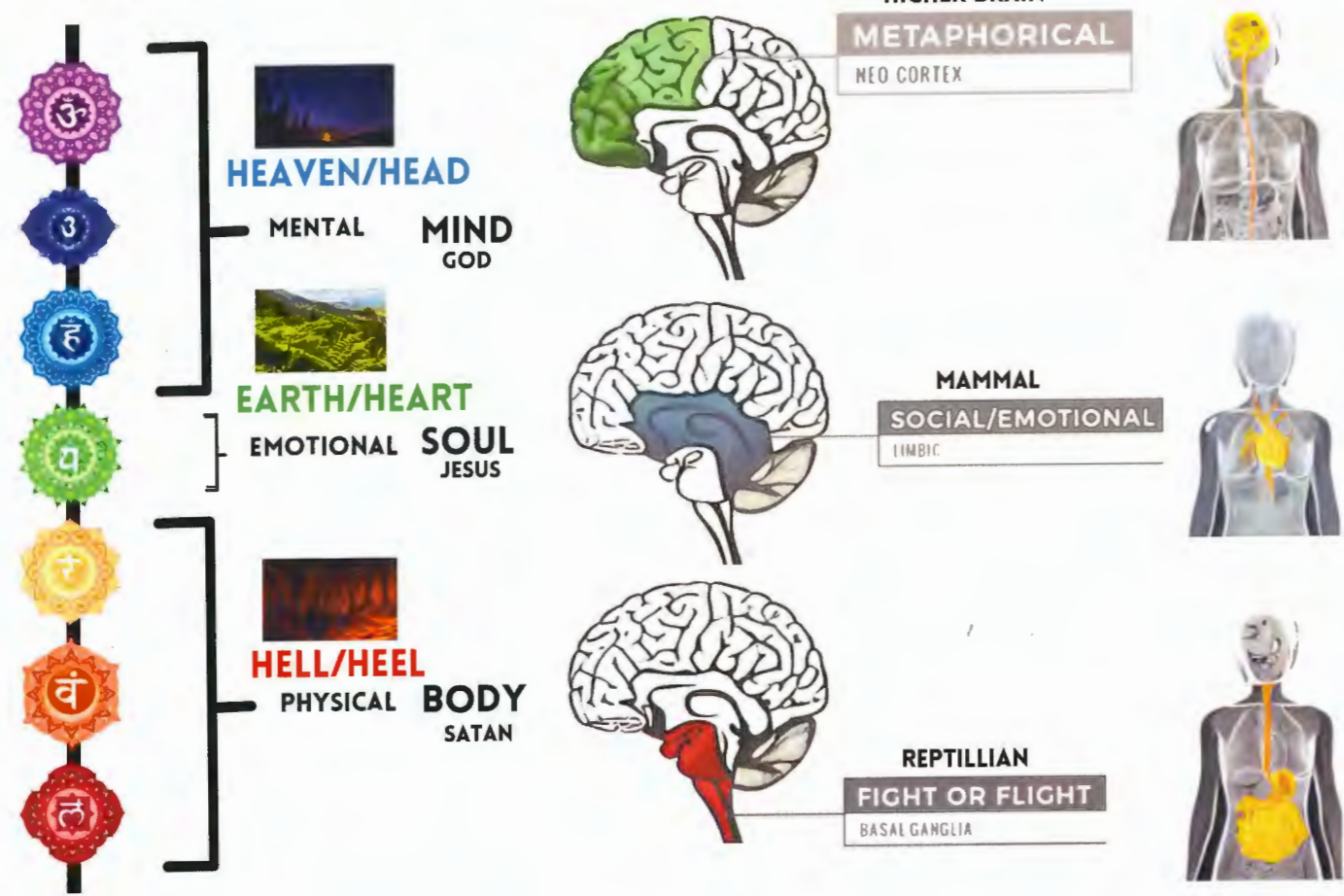

NOTICE HOW THE LANDSCAPE OF THE EXTERNAL WORLD MATCHES UP WITH THE CHAKRA SYSTEM. LAVA IS UNDER GROUND WHICH IS RED AND CORRESPONDS WITH THE ROOT CHAKARA (HELL). THE SKY IS BLUE AND CAN TURN PURPLE AT NIGHT, WHICH SYNC IN WITH THE HIGHER THREE CHAKARAS. THE EARTH IS GREEN, AND THE HEART CHAKARA IS GREEN, AS ABOVE AND BELOW.



THE DEVIL HAS GROUND ANIMAL FEATURES SYMBOLIZING THE LOWER SELF. THE ANGEL HAS WINGS WHICH ARE BIRD FEATURES SYMBOLIZING HIGHER SELF. THE ELITES IN CONTROL HAVE EXTERNALIZED THIS METAPHYSICAL CONCEPT TO JESUS AND SATAN TO MAKE PEOPLE LOOK OUTSIDE OF THEMSELVES. THIS RESULTS IN LACK OF AWARENESS OF THERE OWN CONSCIOUSNESS WHICH THEN CREATES A SOCIETY OPERATING THERE LIVES OUR OF THE LOWER CHAKARAS

Psychological Signs of Blocked Chakras

- Root Blocked:**
 - Overly fearful about security and survival
 - Ligandated
 - Highly
 - Generosity (useful)
 - Feeling of not belonging anywhere
 - Poor health
- Heart Blocked:**
 - Loneliness
 - Lack of emotional fulfillment and ability to accept or give love
 - Lack of compassion
 - Unhealthy relationships
 - "Loving too much"
 - Love manifesting as a low vibration
 - Lack of sense of connection to the divine or to nature
 - Unresolved sorrow
- Third Eye Blocked:**
 - Lack of imagination
 - Lack of vision
 - Lack of inner intuition
 - Blocked or blocked intuition
 - Can't see "big picture"
 - Distorted vision
 - Delusional
 - Distorted imagination
 - Misuse of intuition
 - Overly reliant on logic and intellect
- Sacral Blocked:**
 - Emotionally cold
 - Difficulty changing
 - Difficulty experiencing joy
 - Holds back
 - Hypo-emotional
 - Dready sexual
 - Overly focused on physical pleasure
 - Guilt
- Throat Blocked:**
 - Inability to communicate clearly
 - Problems with self-expression (repression of own truth)
 - Problems with creativity
 - Uncontrolled
 - Low value
 - Inconsistent communication
 - Misapprehensive
 - Deceptive of self or others
- Crown Blocked:**
 - Ungrounded
 - Impactical
 - Indecisive
 - Difficulty with finishing things
 - No common sense
 - Dryness
 - Misaligned
 - Confused
 - Cut off from spirituality
 - Flagged by sense of meaninglessness
 - Delusional
 - Guiltless
- Solar Plexus Blocked:**
 - Lack of confidence
 - Difficulty manifesting desires
 - Lack of self-esteem
 - Misuse of power
 - Dominance
 - Over-reliance on self
 - Shame

SIGNS OF BLOCKED ENERGY

- Disassociation:**
 - No Spiritual Side
 - Aimless
 - Too Individualistic
 - Disconnect from Earth
- Timid:**
 - Talk First Think Later
 - Dishonesty
 - Trouble Communicating
 - Can't Speak Up
- Low Libido:**
 - Isolation
 - Lack Of Creativity
 - Fear, Anxiety
 - Toxic Relationships
- Poor Body Image:**
 - Feeling Stuck
 - Financial Issues
 - Disconnected
 - Insecure of Self
- Other Signs:**
 - Uncertainty
 - Lack of Purpose
 - Narrow Mindness
 - Feeling Lost In Life
 - Disconnect from Intuition
 - Loneliness
 - Hard to Empathize
 - Guarded Heart
 - Holding a Grudge
 - Shyness
 - Feeling Powerless
 - Indicative
 - Poor Digestion
 - Aggressive
 - Competitive

PAGE 243 FIGURE 11:11 FROM THE BOOK "BECOMING SUPERNATURAL"-AUTHORED BY DOCTOR JOE DISPENZA



FROM THOUGHT TO ENERGY MATTER

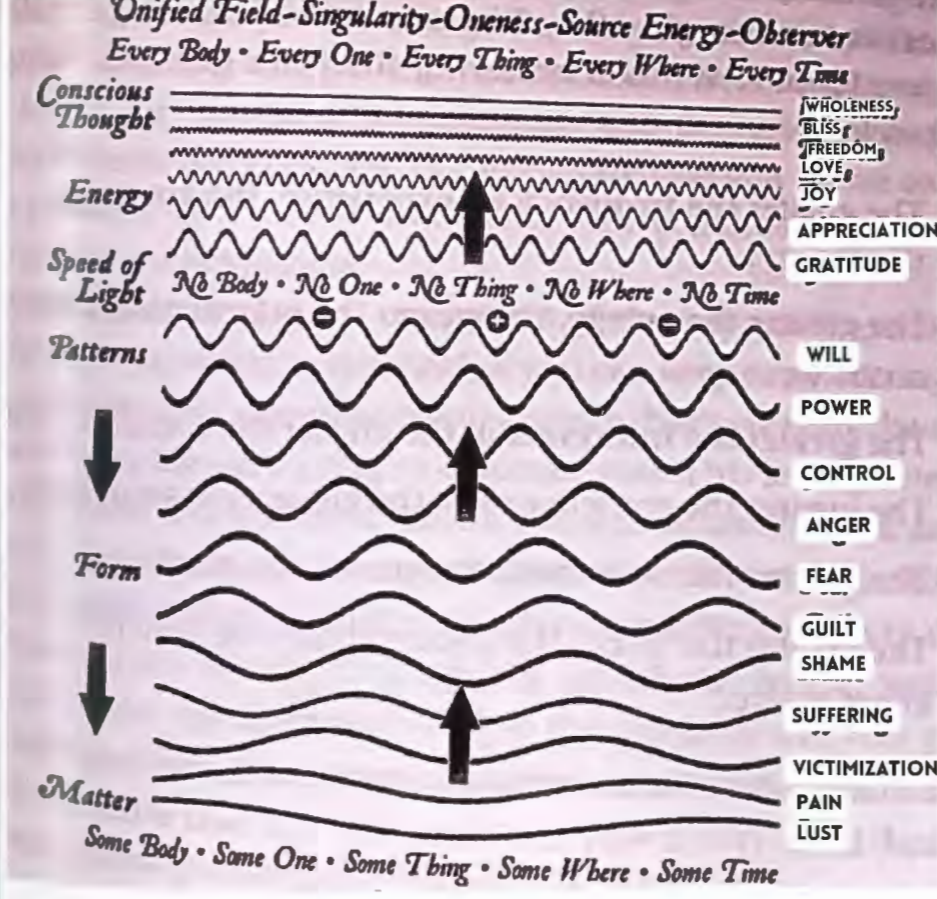

NOTICE HOW LUST IS THE LOWEST VIBRATIONAL EMOTION. THIS IS WHY LUST FOR SEX IS PUSHED UPON US BY THE MUSIC INDUSTRY, ESPECIALLY RAP MUSIC. ANYTHING THAT IS FREE, YOU ARE THE PRODUCT; THIS IS WHY PORN IS FREE BECAUSE IT WASTES YOUR SEED, KEEPING YOU IN THE LOWEST VIBRATIONAL STATE OF LUST.

THE 7 CHAKRAS ARE NOT LIMITED TO THE SPINE BUT EXTEND THEIR INFLUENCE TO THE HANDS. THEY MANIFEST IN THE FOLLOWING ASSOCIATIONS:

- MANIPURA (SOLAR PLEXUS) = THUMB.
- ANAHATA (HEART) = INDEX FINGER.
- VISHUDDHI (THROAT) = MIDDLE FINGER.
- MULADHARA (ROOT) = RING FINGER.
- SWADHISTHANA (SACRAL) = FINGER.
- SAHASRARA (CROWN) = PALM
- AJNA CHAKRA (THIRD EYE) = WRIST POINT

THIS ARRANGEMENT RESULTS IN A HARMONIOUS BALANCE ON THE HAND, WHERE THE RING AND LITTLE FINGERS EMBODY FEMININE QUALITIES, WHILE THE THUMB AND INDEX FINGER EXUDE MASCULINE ATTRIBUTES. ADDITIONALLY, A CENTRAL AXIS EXTENDS FROM THE WRIST POINT, PASSING THROUGH THE CENTER OF THE PALM AND REACHING UP TO THE MIDDLE FINGER, SYMBOLIZING THE SPIRIT ELEMENT. THIS CENTRAL AXIS SERVES AS A RECONCILING FORCE FOR THE CONTRASTING GENDER PRINCIPLES.

HAND CHAKRAS SERVE AS A VITAL INTERFACE BETWEEN THE PHYSICAL AND ENERGETIC DIMENSIONS, ALLOWING US TO ENGAGE WITH THE WORLD ON BOTH LEVELS. THE FINGERS FUNCTION AS SENSITIVE RECEPTORS, WHILE THE PALMS ACT AS CONDUITS FOR CHANNELING HEALING ENERGY. YOUR DOMINANT HAND SERVES AS THE SOURCE OF ENERGY EMISSION, WHILE THE NON-DOMINANT HAND ACTS AS THE RECIPIENT.

IN CONTRAST TO THE FEET, WHICH ARE ASSOCIATED WITH THE EARTH ELEMENT AND THE PHYSICAL BODY, THE HANDS CORRESPOND TO THE AIR ELEMENT AND THE REALM OF THE MIND, AS THEY ARE SUSPENDED IN THE AIR BEFORE US. CONSEQUENTLY, THE HAND CHAKRAS WIELD SIGNIFICANT INFLUENCE OVER THE INFORMATION THAT ENTERS OUR CONSCIOUSNESS.



THERE EXISTS A NETWORK OF ENERGY CENTERS KNOWN AS MINOR CHAKRAS IN THE FEET (AS ABOVE SO BELOW). THESE MINOR CHAKRAS PLAY A HUGE ROLE IN FACILITATING A WIDE RANGE OF ENERGY INFLOW INTO THE HUMAN BODY AND CONSCIOUSNESS.

FOOT AND CHAKRAS:

- MANIPURA (SOLAR PLEXUS) = BIG TOE.
- ANAHATA (HEART) = INDEX TOE.
- VISHUDDHI (THROAT) = MIDDLE TOE.
- AJNA (THIRD EYE) = FOURTH TOE.
- SWADHISTHANA (SACRAL) FINDS RESONANCE IN THE LITTLE TOE.
- SAHASRARA (CROWN) = MIDDLE OF THE SOLE.
- MULADHARA (ROOT) = BACK OF THE HEEL.

ONE OF THE PRIMARY FUNCTIONS OF THE TOES IS TO RELEASE AND DISCHARGE ANY SURPLUS ENERGY THAT ACCUMULATES WITHIN THE MAJOR CHAKRAS THROUGH OUR EVERYDAY ACTIVITIES AND BODILY FUNCTIONS. THIS EXCESS ENERGY IS CHANNELLED INTO THE EARTH, FACILITATING A GROUNDING OF OUR CONSCIOUSNESS. WHEN THE MINOR CHAKRAS IN THE FEET OPERATE HARMONIOUSLY AND ARE IN ALIGNMENT WITH THE MAJOR CHAKRAS, IT ESTABLISHES A CONTINUOUS CONNECTION AND A FLOW OF COMMUNICATION BETWEEN THE EARTH'S ENERGY GRIDS AND OUR OWN ENERGIES.

ROOT CHAKARA CORRESPONDS WITH THE EARTH ELEMENT AS ITS THE MOST PHYSICAL/MATERIALISTIC CHAKRA. THIS IS WHY HEEL IS HELL BECAUSE WHEN OUR MIND OPERATES OFF THE ROOT CHAKARA, WE DESIRE, FEAR, AND LACK INSECURITY. IN OTHER WORDS, WE MANIFEST HELL.

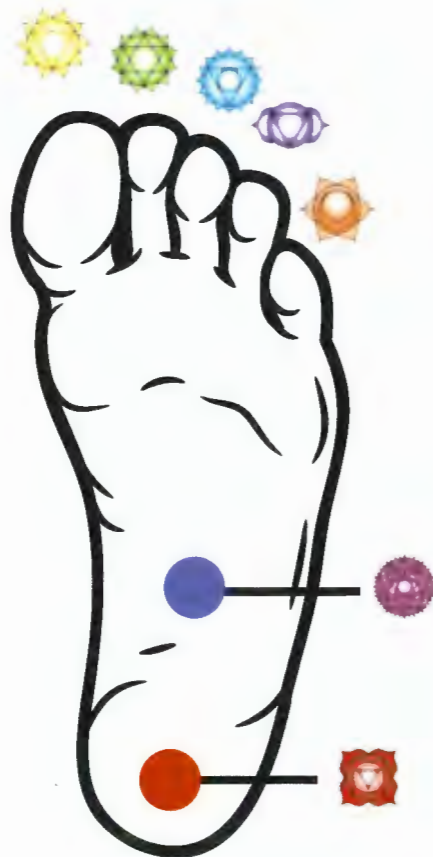

'MANKIND IS GOD MADE FLESH' (macrocosm & microcosm)



-IN THE BIBLE THE HEAD IS REFERED TO AS THE UPPER ROOM WHERE JESUS MET THE 12 DISCIPLES. THE 12 DISCIPLES ARE THE 12 CRANIAL NERVES IN THE BRAIN WHICH ARE THE 12 ZODIAC SIGNS.



-MOSES CROSSING THE RED SEA IS MOVING YOUR PERCEPTION/AWARENESS INTO THE RIGHT HEMISPHERE OF THE BRAIN. THE RED SEA IS THE CORPUS COLLOSUM, WHICH CONNECTS THE TWO HEMISPHERS OF THE BRAIN. THE RIGHT HEMISPHERE SHOWS THE UNIFIED PERCEPTION OF REALITY. IT IS THE PLACE OF YOUR HIGHER SELF.

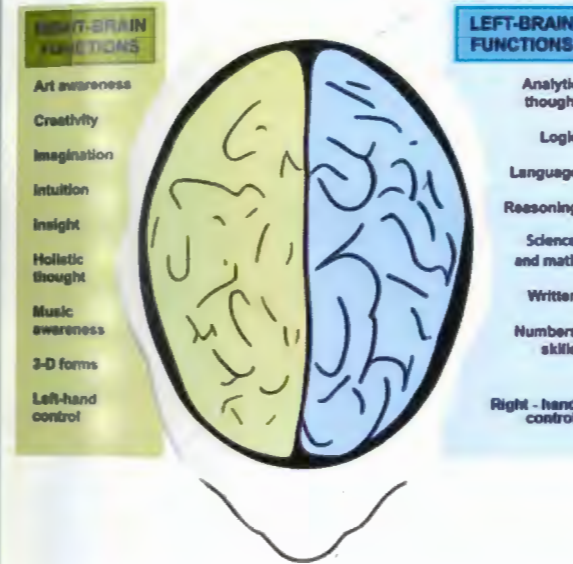

RIGHT BRAIN

THE RIGHT BRAIN IS THE FEMANINE ASPECT OF THE BRAIN. IT CREATES A WHOLISTIC PERCEPTION OF REALITY WHERE ALL THINGS ARFE UNITED AND ONENESS. IT IS ALSO THE PLACE OF OUR INTUITION, CREATIVITY, AND INSIGHT. FOR EXAMPLE, THIS SIDE OF THE BRAIN VIEWING HUMANS AS ONE UNITED CONSCIOUSNESS.

LEFT BRAIN

THE LEFT HEMISPHERE IS THE ANALYTIC SIDE OF THE BRAIN. IT BREAKS DOWN THE UNITED PERCEPTION OF THE RIGHT HEMISPHERE INTO SINGULAR SEGMENTS. THIS IS IMPORTANT AS IT GIVES US THE ABILITY TO BREAK THINGS DOWN AND MANIPULATE THEM. THE LEFT BRAIN IS THE MASCULINE SIDE, AND IT IS THE PLACE OF THE EGO. THE LEFT BRAIN SEES HUMANITY AS INDIVIDUALS AND NOT UNIFIED LIKE THE RIGHT BRAIN.

SIN IN LATIN IS SINISTER MEANS LEFT
RIGHT = RIGHTEOUS

THE ARK OF THE COVENENT= TWO HEMISPHERS OF THE BRAIN

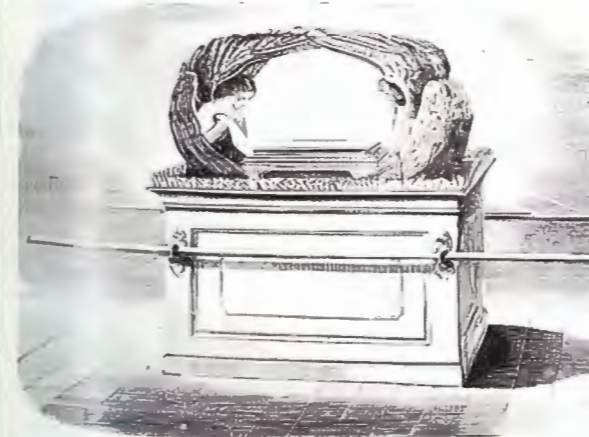

THE TWO ANGLES COVERING THE COVENENT ARE THE TWO HEMISPHERES OF THE BRAIN COVERING (PROTECTING) THE SACRED CENTRE OF THE BRAIN. THE CENTRE OF THE BRAIN IS THE "MOST HOLY HOUSED" IN THE BIBLE. THIS PLACE IS THE THRONE OF GOD/CONSCIOUSNESS WITHIN THE PINEAL GLAND.

- SPOTIFY, RADIO, APPLE MUSIC, AND ALL MAJOR PLATFORMS ARE TUNED TO 440HZ. 440HZ SHUTS OFF THE RIGHT SIDE OF THE BRAIN, RESULTING IN YOU BEING LEFT-BRAIN DOMINANT. THEY DO NOT WANT YOU TO BE BALANCED OR RIGHT BRAIN DOMINANT DUE TO IT BEING THE CREATIVE, INTUITIVE, AND UNIFIED PART OF THE BRAIN.
- THE ROCKEFELLA FOUNDATION IN THE 1950S CHANGED THE STANDARD MUSIC TUNING FROM 432HZ TO 440HZ.
- THIS IS TO KEEP YOU THINKING LOGICALLY INSTEAD OF CRITICALLY.
- FREQUENCY IS THE ONLY THING THAT ENTERS YOUR TEMPLE WITHOUT CONSENT, AFFECTING YOU NO MATTER WHAT. THIS IS WHY MUSIC IS ONE OF THEIR MOST POWERFUL TOOLS
- INSTEAD, YOU WANT TO LISTEN TO MUSIC/FREQUENCIES IN 432HZ/528HZ/963HZ OR ANY OF THE SOLFEGGIO SCALE FREQUENCIES.

THE SOLFEGGIO SCALE



- 3+9+6=18=9
- 4+1+7=12=3
- 5+2+8=15=6
- 7+4+1=12=3

IF YOU ADD ANY OF THE SOLFEGGIO SCALE FREQUENCIES UP THEY ALL ADD TO 3,6 OR 9

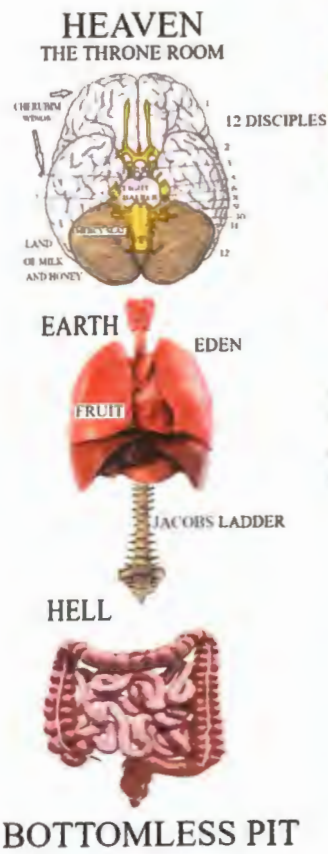

HEAD=HEA=HEAVEN

GOD (HIGHER SELF) IS REACHING/ STRETCHING OVER TO TRY TO CONNECT WITH ADAM (LOWER SELF), AND ADAM IS RELAXED, SHOWING NO EFFORT. THIS PAINTING IS SHOWING ALL YOU HAVE TO DO MOVE UP TO THE HIGHER MIND TO REACH YOUR HIGHER SELF. THE HIGHER SELF IS ALWAYS SPEAKING AND GIVING COMMANDS, BUT THE LOWER SELF DOMINATES. ALL YOU HAVE TO DO IS FOLLOW THE COMMANDS OF THE HIGHER SELF (HIGHER MIND/THOUGHTS).

THE HEAD IS HEAVEN BECAUSE IT IS THE PLACE OF CONSCIOUSNESS IN THE CENTRE OF THE BRAIN. THE PINEAL GLAND IS THE PLACE OF THYNE CONSCIOUSNESS, AND IT HAS ACCESS TO THE ASTRAL PLANE.



EARLY CHRISTIAN ARTWORK



The ventral view of the brain, (the brain seen from underneath), shows the clear correspondence between Ganesh and the pons, medulla, and cerebellum. The face of Ganesh corresponds to the pons. The medulla represents the trunk of Ganesh. The roots of the trigeminal nerves represent the eyes of Ganesh. A group of nerves at the pons represent the tusks of Ganesh. The cerebellum constitutes the ears of Ganesh. These structures not only look like Ganesh, but their functions in human physiology correspond to the functions and activities ascribed to Ganesh. *Human Physiology: Expression of Veda and Upanishad Vedic Literature.*



GOD IS HERE

THE SIDES OF THE HEAD REGION ARE REFERRED TO AS THE "TEMPLES."

TEM=PLACE OF WORSHIP
EL=ANCIENT CAANANITE NAME FOR GOD

THE HEAD IS THE TEMPLE OF GOD.

LUKE 17:12 "THE KINGDOME OF GOD IN WITHIN YOU"

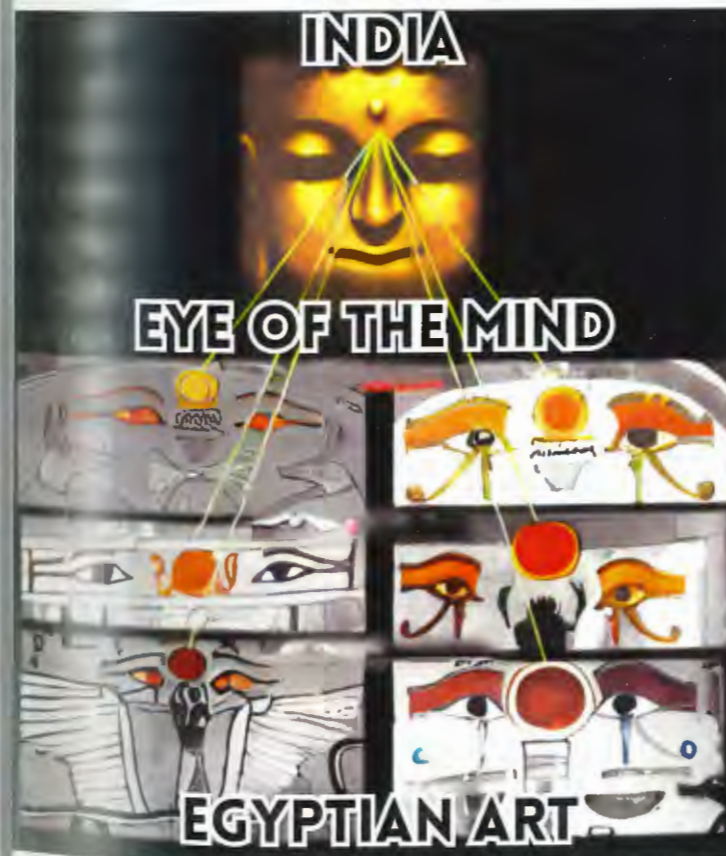

THE MIND TRANSCENDS THE CONSTRAINTS OF TIME, SPACE, AND MATTER. AS WE DELVE INTO THE REALMS OF THE MIND, WE ENTER A SACRED DOMAIN AKIN TO THE KINGDOM OF GOD.

MATTHEW 18:9
"IT IS BETTER FOR YOU TO ENTER LIFE WITH ONE EYE, THAN TO HAVE TWO EYES AND BE CAST INTO THE FIERY HELL"

THIS VERSE IS METAPHORICAL FOR US TO BECOME ONES WITH OUR CONSCIOUSNESS/MIND.

KINGS 6:7 6:8

AND THE HOUSE, WHEN IT WAS BEING BUILT, WAS BUILT OF STONE MADE READY BEFORE IT WAS BROUGHT THERE: SO THAT THERE WAS NEITHER HAMMER NOR AXE NOR ANY TOOL OF IRON HEARD IN THE HOUSE, WHILE IT WAS BEING BUILT.

THE DOOR FOR THE LOWEST CHAMBER WAS IN THE RIGHT SIDE OF THE HOUSE: AND THEY WENT UP WITH WINDING STAIRS INTO THE MIDDLE CHAMBER, AND OUT OF THE MIDDLE INTO THE THIRD.

KINGS 6:27

HE PLACED THE CHERUBIM IN THE MIDST OF THE INNER HOUSE, AND THE WINGS OF THE CHERUBIM WERE SPREAD OUT, SO THAT THE WING OF THE ONE WAS TOUCHING THE ONE WALL, AND THE WING OF THE OTHER CHERUB WAS TOUCHING THE OTHER WALL.

"WINDY STAIRS"

BRAIN / THRONE OF GOD



IMMORTAL FLAME OF MIND



EGYPTIAN WINGDED "SUN"



POWER OF THE MIND & BRAIN



POWER SYMBOL



CLOSED PINEAL GLAND



AWAKENED PINEAL GLAND

THE PINEAL GLAND OR THIRD EYE STANDS OUT AS THE PRIMARY FOCUS OF MANIPULATION AND CONTAMINATION WITHIN THE HUMAN BODY. THIS IS PRIMARILY ATTRIBUTED TO ITS PROFOUND IMPACT ON HUMAN AWARENESS IN SPIRITUAL CONTEXTS. WHEN THE PINEAL GLAND IS SEALED SHUT, THE MIND BECOMES VULNERABLE TO DECEPTION, GRAPPLING TO PERCEIVE BEYOND THE IMMEDIATE FACADE. CONVERSELY, AN UNSEALED PINEAL GLAND FUNCTIONS AS A TRUTH DISCERNMENT TOOL, CAPABLE OF DETECTING THE NUANCED IRREGULARITIES IN FALSEHOODS OR SUBLIMINAL MESSAGES THAT MAY SERVE AS A CONCEALMENT FOR GENUINE INTENTIONS.

OBSERVER/INNER BEING/ CONSCIOUSNESS

OBSERVER/INNER BEING/ CONSCIOUSNESS

LEFT HEMISPHERE

RIGHT HEMISPHERE

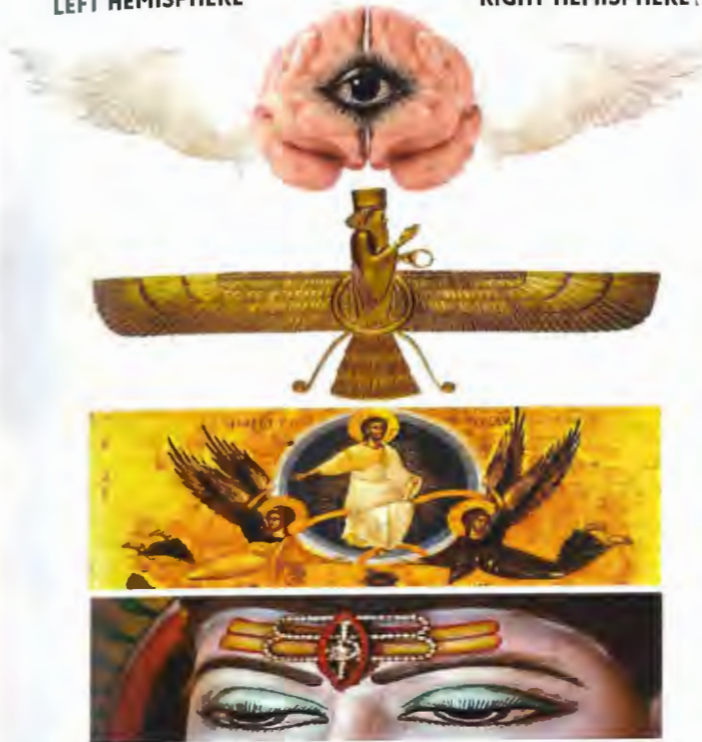

LEFT HEMISPHERE

RIGHT HEMISPHERE



HOLY GRAIL

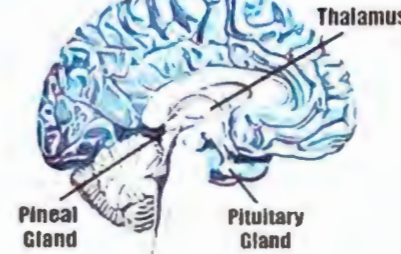

Inner Bird



EGYPTIAN FALCON OF HORUS

EGYPTIAN DJED PILLAR CENTRAL NERVOUS SYSTEM

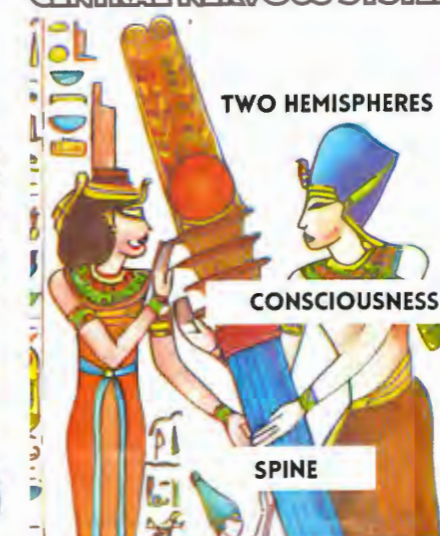

WE ARE MULTIDIMENSIONAL INFINITE CONSCIOUSNESS INCARNATE IN A PHYSICAL BODY FOR A PERIOD OF INTENSE EXPERIENCE ON THE ROAD OF EVOLUTION. WE DON'T 'DIE' BECAUSE WE CANNOT DIE. ENERGY IS CONSCIOUSNESS AND ENERGY CANNOT BE DESTROYED, ONLY TRANSFORMED INTO ANOTHER EXPRESSION OF ITSELF. WHEN YOU REALISE THAT YOU ARE NOT YOUR PHYSICAL BODY, BUT THE INFINITE, ETERNAL CONSCIOUSNESS GIVING LIFE TO THAT BODY, YOUR VISION OF YOURSELF AND YOUR POTENTIAL IS EXPANDED BEYOND MEASURE

THE ESSENCE OF YOUR BEING AND EVERY CELL WITHIN YOUR BODY IS INHERENTLY MULTIDIMENSIONAL. HOWEVER, YOUR CONSCIOUS AWARENESS HAS BEEN CONDITIONED TO NAVIGATE WITHIN THE CONFINES AND CONSTRAINTS OF A THREE-DIMENSIONAL MATRIX.

2 CORINTHIANS 4:18

WHILE WE LOOK NOT AT THE THINGS WHICH ARE SEEN, BUT AT THE THINGS WHICH ARE NOT SEEN: FOR THE THINGS WHICH ARE SEEN ARE TEMPORAL; BUT THE THINGS WHICH ARE NOT SEEN ARE ETERNAL.

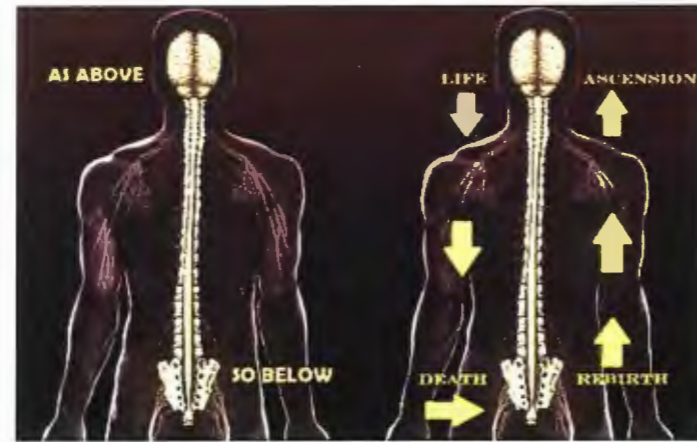

"THE BREATH IS THE ESSENCE OF THE DIVINE, THOUGH ELUSIVE TO OUR SIGHT, TASTE, AND TOUCH. MUCH LIKE FISH OBLIVIOUS TO THE WATER THEY SWIM IN, WE OFTEN MOVE THROUGH THE BREATH AS IF IT WERE NONEXISTENT. UNBEKNOWNST TO US, WE TRAVERSE AN OCEAN OF 'SPIRIT'."

THE HOLY SPIRIT IS INTRICATELY WOVEN INTO EVERY BREATH. IT SERVES AS THE LIFE FORCE THAT ANIMATES OUR PERSONALITY AND STIRS OUR EMOTIONS. UPON OUR FIRST INHALE AT BIRTH, IT GRACES US, AND WITH OUR FINAL EXHALE AT DEATH, IT GRACEFULLY DEPARTS. THE TERM 'SPIRIT' FINDS ITS ROOTS IN THE LATIN WORD 'SPIRARE,' MEANING BREATH. THUS, IT IS AN UNDENIABLE TRUTH THAT 'BREATH' AND 'SPIRIT' ARE SYNONYMOUS."

GENESIS 2:7 "GOD BREATHES LIFE INTO THE NOSTRILS OF MAN".



Y=10 (FIRE) RE YOD=10
 YH=15 (WATER) NUT HE=5
 YHW=21 TEFNUT WAW=6 (AIR)
 YHWH=26 (EARTH) GEB HE=5
 2+6=8
 YHWH is YaHuWaH (Man = Mind) or/and YaHaWaH (Womb Man = Universal Mind)



RESURRECTION

RES/RAS/ROSH/RS = HEAD
 ERECTION=SEXUAL STIMULATION
 RAISING SEXUAL ENERGY FROM THE ROOT TO CROWN CHAKARA

AS THE KUNDALINI ENERGY ASCENDS THROUGH SUSHUMNA, A SUBSTANTIAL INFUX OF POTENT ENERGY REACHES THE BRAIN. THIS FLOW EXTENDS FROM THE RETICULAR ACTIVATING SYSTEM (RAS) AND THALAMUS TO THE CORTEX, SPARKING THE ACTIVATION OF DORMANT AND UNDERACTIVE REGIONS, PARTICULARLY IN THE FRONTAL LOBES. THE ENTIRE BRAIN SYNCHRONIZES, PULSATING COHESIVELY AND GENERATING CONSISTENT, HIGH-AMPLITUDE BRAIN WAVES ACROSS VARIOUS FREQUENCY BANDS. WHILE THE PEAK AMPLITUDE OFTEN RESIDES IN THE ALPHA BAND, HEIGHTENED ACTIVITY IS NOTABLY PRONOUNCED IN THE FRONTAL AREA, WITH INCREASED FAST EEG ACTIVITY IN THE BETA AND GAMMA BANDS.

ALCOHOL

ALCOHOL COMES FROM THE ARABIC TERM "AL-KUHL" AND "AL-GAWL" WHICH MEANS "BODY EATING SPIRIT." PERHAPS THIS IS WHY ALCOHOLIC DRINKS ARE CALLED "SPIRITS" AND "BOO-ZE." DRINKING ALCOHOL IS ONE OF THE FASTEST THINGS YOU CAN DO TO LOWER YOUR VIBRATION, AS IT'S BEEN USED AS A TOOL TO KEEP HUMAN CONSCIOUSNESS AT A LOWERED STATE FOR THOUSANDS OF YEARS.

SPIRITS=ASTRAL ENTITY
 GIN=ASTRAL ENTITIY

THE EYE OF HORUS/FALCON

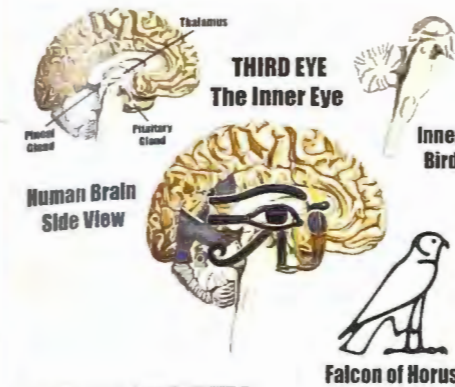

EYE OF HORUS



- 1/2 = Smell
- 1/4 = Sight
- 1/8 = Thought
- 1/16 = Hearing
- 1/32 = Taste
- 1/64 = Touch

CONSCIOUSNESS

THE BODY DOES NOT LIVE. IT IS ONLY MAINTAINED BY THE SPIRIT/CONSCIOUSNESS WITHIN. JESUS SAID, "MAN WILL NEVER SEE DEATH, FOR THERE IS NO DEATH TO SEE OR KNOW." THE BODY MANIFESTS THE SPIRIT; THAT WHICH WE THINK OF AND WILL TO DO MANIFESTS THE BODY TO DO SO. ACTIONS OF THE BODY ARE UNDER THE COMMAND OF THE CENTERING SOUL. THE BODY IS AN ELECTRICAL MACHINE THAT TAKES COMMANDS FROM THE OMNIPOTENT COSMIC INTELLIGENCE.

TO THINK IS TO CREATE. WE CREATE WITH LIGHT; NOTHING IS NOT LIGHT. THE FORM IS BORN IN THE IMAGE OF THINKING. I ALONE EXIST; I AM THE ALL.

MAN IS THE ONLY UNIT OF CREATION THAT IS SELF-AWARE OF THE COSMIC LIGHT WITHIN HIM. ALL ELSE ARE ELECTRICALLY ACTING BASED UPON INSTINCT.



- SYMBOL FOR SPIRIT
- SPIRIT IS IN THE HEAD
- HENCE WHY THE HEAD IS AN OVAL/CIRCLE

22 HEBREW LETTERS=22 BONES IN THE SKULL

כ	י	ט	ח	ז	ו	ה	ד	ג	ב	א
chof / kaf	yod	tet	chet	zayin	vav	hey	dolet	gimmel	vet / bet	alef
ch / k	y	t	ch	z	v	h	d	g	v / b	(silent)
ת	ש	ר	ק	צ	פ	ע	ס	נ	מ	ל
tav	shin	resh	koof	tzade	fey / pey	ayin	samech	nun	mem	lamed
t	s / sh	r	k	tz	f / p	(silent)	s	n	m	l

MERKABA

CELESTIAL SPHERE TO PORTRAY DIFFERENT PLANES OF REALITY



MER=LIGHT
 KA=SPIRIT
 BA=BODY

VEHICLE OF ASCENSION

NEUTRALIZING THE DUALITY OF SELF BY COMBINING THE UPPER AND LOWER SELF. YOU ARE A SOUL THAT EXPERIENCES DIFFERENT REALITIES WITHIN THE MULTI-VERSE. IN EACH PLANE YOU TAKE ON DIFFERENT BODIES. YOUR AIM IS TO BECOME A MULTI-DIMENSIONAL CREATURE AND NOT TO BE BOUND TO JUST ONE REALITY.

MENTAL
 ASTRAL
 ETHERIC
 PHYSICAL

devil
 IIII
 dveil

VEILS

THE DEVIL IS ACTUALLY YOU DE-VEILING YOURSELF INTO THE LOWER PLANES OF EXISTENCE BY IGNORANCE OF TRUTH AND KNOWLEDGE. WHEN YOU DIE UNDER A FALSE IDENTITY OF SELF YOU HAVE NOW ADDED ANOTHER VEIL ON TOP OF YOUR TRUE SOUL SELF.

CORINTHIANS 3:16-17
 16 KNOW YE NOT THAT YE ARE THE TEMPLE OF GOD, AND THAT THE SPIRIT OF GOD DWELLETH IN YOU?
 17 IF ANY MAN DEFILE THE TEMPLE OF GOD, HIM SHALL GOD DESTROY; FOR THE TEMPLE OF GOD IS HOLY, WHICH TEMPLE YE ARE.

PSALM 82:6
 I HAVE SAID, YE ARE GODS; AND ALL OF YOU ARE CHILDREN OF THE MOST HIGH.

LEFT HEMISPHERE RIGHT HEMISPHERE

SCIENTIST
 CONTROLS RIGHT SIDE OF THE BODY
 LANGUAGE
 THE PLACE OF THE EGO
 LOGICAL THINKING
 SEQUENCING
 FACTS
 MATERIALISTIC
 LETTERS
 ANALYTIC
 PERCEIVES REALITY IN USEFULNESS
 DETAILS

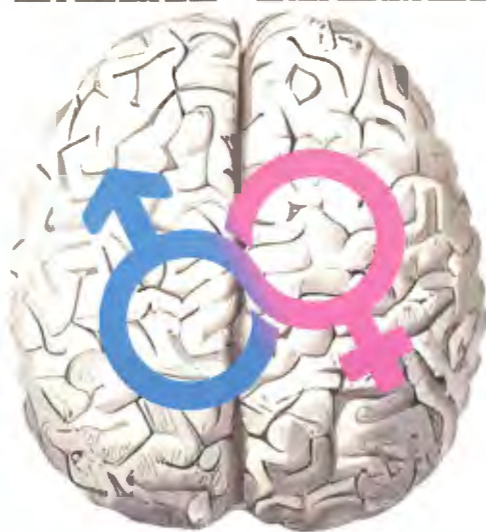

ARTIST
 CONTROLS LEFT SIDE OF THE BODY
 CREATIVITY
 HOLISTIC PERCEPTION
 UNIFICATION
 NON VERBAL CUES
 INTUITION
 FEELINGS
 VISUALIZATION
 PATTERNS
 SPEECHLESS
 METAPHORES
 SYMBOLS
 ACCEPTS REALITY AS IT IS
 CONTEXT

BOTH HEMISPHERES PARTICIPATE AND CONTRIBUTE TO ALL ACTIVITIES; HOWEVER, THEY DO THE ACTIVITY IN DIFFERENT WAYS. IN OTHER WORDS, BOTH BRAINS CARRY OUT THE SAME FUNCTIONS BUT FUNCTION IN TWO DISTINCT AND DIFFERENT WAYS. BOTH BRAINS HAVE SEPARATE VIEWS AND PERCEPTION OF THE WORLD.

THE RIGHT BRAIN PRESENTS REALITY AS A UNIFIED WHOLE, WHICH EXPLAINS WHY THE PEOPLE IN POWER HAVE SPLIT UP ALL THE FIELDS OF KNOWLEDGE INTO DIFFERENT CATEGORIES WHEN IT IS ALL ACTUALLY ONE UNIFIED SCIENCE, WHICH IS DONE INTENTIONALLY TO KEEP US LEFT-BRAIN DOMINANT. ALL THINGS COME FROM THE ONE THEREFORE ALL IS ONE. THIS IS WHY THE EGYPTIANS STATED "ALL IS ATUM," MEANING ALL IS ATOM, THE TORUS FIELD. FOR EXAMPLE, THE RIGHT BRAIN WOULD SEE A JUNGLE AS A UNIFIED ENTITY, BUT THE LEFT BRAIN WILL SEE THE JUNGLE TREES AS SEPARATE BEINGS.

THE LEFT BRAIN'S PURPOSE IS TO ANALYZE AND BREAK DOWN THE UNIFIED WHOLE PRESENTED BY THE RIGHT BRAIN. THIS PROCESS IS DONE BY THE LEFT HEMISPHERE SO THAT WE CAN HAVE DISTINCT SINGULAR FRAGMENTS OF REALITY SO THAT IT CAN MANIPULATE, MANAGE AND CONTROL IT. BOTH HEMISPHERES ARE NEEDED FOR US TO FUNCTION WITHIN THIS CREATION; HOWEVER, WE MUST BALANCE THESE TWO ASPECTS OF THE BRAIN SO THAT WE DON'T BECOME LEFT OR RIGHT-BRAIN DOMINANT.

THE LEFT BRAIN MAINTAINS A SENSE OF DETACHMENT FROM THE DIRECT EXPERIENCE TO EXERT CONTROL OVER IT, WHILE THE RIGHT BRAIN STAYS IN THE PRESENT MOMENT AND WHOLEHEARTEDLY EXPERIENCES IT. THE RIGHT BRAIN RELIES ON THE LEFT BRAIN BECAUSE ITS HOLISTIC PERCEPTION WHILE CAPTURING THE ESSENCE OF THE WHOLE MAY LACK PRECISION AND CLARITY. THE LEFT BRAIN REQUIRES THE RIGHT BRAIN BECAUSE ALTHOUGH IT PRODUCES MENTAL CLARITY, IT CAN LOSE SITE OF THE CONNECTION BETWEEN ALL THINGS AND TRAP THE INDIVIDUAL IN A FRAGMENTED WORLDVIEW.

JOHN 21:6

"CAST THE NET ON THE RIGHT-HAND SIDE OF THE BOAT, AND YOU WILL FIND FISH."
 MOVE INTO THE RIGHT HEMISPHERE OF THE BRAIN AND YOU WILL FIND GOD/ UNIFICATION/ HIGHERSELF.

MARK 16:19

"SO THEN AFTER THE LORD HAD SPOKEN UNTO THEM, HE WAS RECEIVED UP INTO HEAVEN, AND SAT ON THE RIGHT HAND OF GOD"
 RIGHT HAND OF GOD IS THE RIGHT HEMISPHERE. HEAD IS HEAVEN, SAME ROOT WORD=HEA

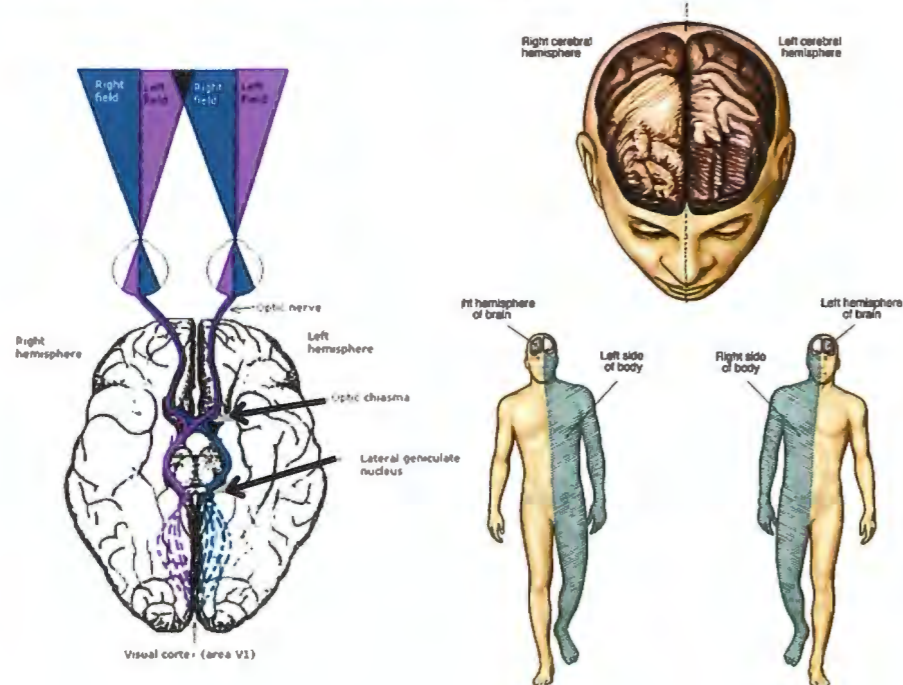

- Reptilian Brain
- Limbic System
- Neocortex

- REPTILIAN=INSTINCTUAL
- LIMBIC=EMOTIONAL
- NEOCORTEX=CRITICAL THINKING

NEO FROM THE MATRIX WOKE UP AND STARTED TO USE HIS HIGHER, CRITICAL THINKING MIND WHICH IS THE NEO CORTEX



THE BASE OF ALL PHYSICAL MATTER IS THE ETHER, ALSO KNOWN AS SPIRIT OR AETHER. IT IS A SUBSTANCE THAT IS EVERYWHERE BUT NOWHERE AT THE SAME TIME. IT HAS ONE FOOT IN THE PHYSICAL WORLD AND IN THE ASTRAL PLANE, IT'S ON EITHER SIDE. THE WORD ETHER IS EITHER.

THE ETHER IS INFINITE POTENTIAL THAT CONSTANTLY MANIFESTS AND UNMANIFESTS ITSELF CYCLICALLY. THE AETHER IS THE HIDDEN ENERGY THAT VIBRATES TO CREATE THE "PHYSICAL WORLD WE SEE AND KNOW. WE ARE LIKE FISHES IN AN OCEAN, SURROUNDED BY AN ENERGETIC FLUID SUBSTANCE THAT WE CAN SEE OR TOUCH. ALL THINGS ARE FEEDING OFF THE ENERGY OF THE INFINITE ETHER.

THE 4 ELEMENTS ARE THE 4 VIBRATIONAL STATES OF THE ETHER.

-NONE OF THE ELEMENTS ARE PURE; THEY ARE COMPOSED OF EACH OTHER BY TRANSMUTATION.

-ALL OF THE ELEMENTS ARE BORN FROM THE 1ST ELEMENT ETHER (SPIRIT).

-THE 4 PHYSICAL ELEMENTS ARE THE 4 VIBRATIONAL STATES OF THE ETHER. EARTH HAS THE SLOWEST VIBRATION, AND FIRE IS THE QUICKEST.

-EACH ELEMENT SHARES ONE CHARACTERISTIC WITH THE ONE NEXT TO IT.

PLATOS ASPECT

- FIRE=SHARPNESS, THINNESS, MOVEMENT
- EARTH=DULLNESS, THICKNESS, REST
- AIR=THINNESS, MOVEMENT, DULLNESS
- WATER=DULLNESS, THICKNESS, MOVEMENT

- | | |
|---------|--------|
| FEMALE | MALE |
| WATER | FIRE |
| EARTH | AIR |
| PASSIVE | ACTIVE |

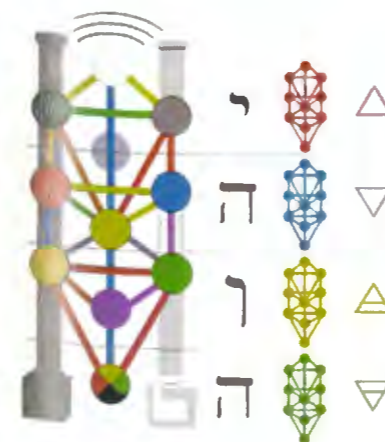
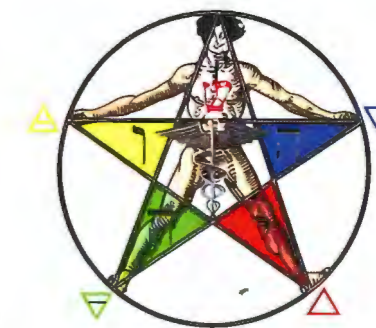
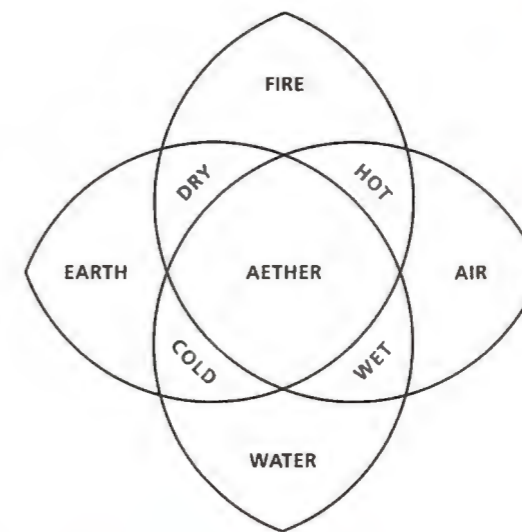

- SPIRIT
- FIRE=LIGHT
- AIR=BREATH
- WATER=LIQUID
- EARTH=BOTTOM OF JAW

THE ELEMENTS ARE ALWAYS IN THIS ORDER BECAUSE IT STARTS WITH THE DENSEST (EARTH), THEN ON TOP OF THE EARTH LIES WATER, THEN ON TOP OF WATER IS THE AIR, AND ON TOP OF THE AIR IS FIRE (HEAT RISES), THEN ON TOP OF FIRE IS SPIRIT/ETHER.

THE ETHER, AN EVER-PRESENT FIELD CONNECTING ALL THINGS, IT FILLS EVERY MILLIMETER WITH BOUNDLESS FREE ENERGY, ACTING AS THE FOUNDATIONAL SUBSTANCE GIVING RISE TO ALL PHYSICAL MATTER ENCAPSULATED BY THE FOUR ALCHEMICAL ELEMENTS. IT IS THE ULTIMATE SOURCE FROM WHICH ALL "PHYSICAL" CREATION ORIGINATES AND TO WHICH ALL THINGS ULTIMATELY RETURN—A PRIMORDIAL FORCE SHAPING THE FABRIC OF EXISTENCE.

THE ETHER IS A SUBSTANCE THAT TRANSCENDS THE CONVENTIONAL BOUNDARIES OF PHYSICAL AND NON-PHYSICAL REALMS, SERVING AS A CONNECTIVE MEDIUM BETWEEN THE PHYSICAL PLANE AND THE ASTRAL PLANE. IT IS BELIEVED TO MANIFEST IN A DUAL NATURE, ENCOMPASSING BOTH TANGIBLE AND INTANGIBLE ASPECTS. THIS DUAL EXISTENCE ALLOWS IT TO BRIDGE THE GAP BETWEEN THE MATERIAL WORLD AND THE ETHEREAL DIMENSIONS, FACILITATING A CONNECTION BETWEEN THE PHYSICAL AND ASTRAL REALMS. IN THIS CONCEPTUALIZATION, THE ETHER BECOMES A METAPHYSICAL CONDUIT THAT ENABLES INTERACTIONS AND INFLUENCES TO TRAVERSE BETWEEN THE TANGIBLE AND UNSEEN ASPECTS OF EXISTENCE.

SOME ASSERT THAT THE ACKNOWLEDGMENT OF ETHER'S EXISTENCE REPRESENTS A CLOSELY GUARDED SECRET AMONG CERTAIN ELITES. THE REVELATION OF ETHER'S REALITY, ACCORDING TO THIS PERSPECTIVE, COULD POTENTIALLY DISMANTLE THE FUNDAMENTAL PRINCIPLES OF MAINSTREAM ATOMISM, PARTICLE SCIENCE, AND THE ESTABLISHED ELECTRICAL GRID POWER SYSTEM.

METAPHORICALLY, THE ETHER IS SOMETIMES LIKENED TO A VAST OCEAN OF INFINITE ENERGY AND REFERRED TO AS "WATER." THIS CONNECTION IS DRAWN FROM THE BIBLE, WHERE GENESIS 1:6-8 MENTIONS ETHER AS "WATERS": "AND GOD SAID, LET THERE BE A FIRMAMENT IN THE MIDST OF THE WATERS, AND LET IT DIVIDE THE WATERS FROM THE WATERS."

AN ALTERNATIVE SYMBOL FOR JESUS THE FISH. THIS EMPHASIZES THE LINK BETWEEN ETHER AND ITS METAPHORICAL CONNECTION TO WATER. THIS SYMBOLISM UNDERSCORES JESUS' ROLE AS A GUIDE, NAVIGATING THE PROFOUND DEPTHS OF SPIRITUAL KNOWLEDGE AND LEADING MINDS THROUGH THE BOUNDLESS ENERGIES OF THE ETHER.

IN VARIOUS CULTURAL AND RELIGIOUS NARRATIVES, DIVINE FIGURES LIKE JESUS AND OTHER RECOGNIZED PROPHETS HAVE BEEN SYMBOLICALLY ASSOCIATED WITH FISH, A REPRESENTATION ROOTED IN THE CONCEPT OF AN ETHEREAL OCEAN SURROUNDING US. PORTRAYED AS MASTERS OF THE UNIVERSE, THEY POSSESSED THE EXTRAORDINARY ABILITY TO NAVIGATE BETWEEN DIFFERENT REALITIES AT WILL—DESCENDING INTO AND ASCENDING OUT OF THEM. THIS METAPHYSICAL JOURNEY IS METAPHORICALLY LINKED TO THE LIFE OF A FISH, EFFORTLESSLY DELVING INTO THE DEPTHS OF THE OCEAN AND RESURFACING. THE TITLE "THE FISHER OF MEN" ATTRIBUTED TO JESUS CARRIES A SYMBOLIC CONNOTATION, SIGNIFYING HIS ROLE IN DRAWING MINDS FROM THE CONFINES OF THIS REALITY INTO ALTERNATIVE REALMS THROUGH PROFOUND OCCULT TEACHINGS.

JESUS SYMBOL



DOGAN FISH GOD



ETYMOLOGY OF ETHER

ETHER:

EITHER: THE ETHER IS BOTH PHYSICAL AND SPIRITUAL, ITS ON EITHER SIDE

OTHER: ETHER IS THE GATEWAY TO THE OTHER SIDE OF REALITY (THE ASTRAL PLANE)

TOGETHER: THE ETHER IS THE BRIDGE CONNECTING THE ASTRAL AND THE PHYSICAL WORLDS TOGETHER.



ELECTROMAGNETIC FIELDS ARE RESPONSIBLE FOR ALL OF THE CREATION. THE NEUTRAL, ZERO PLANE OF EVERY ELECTROMAGNETIC FIELD IS THE BIRTH OF PHYSICAL MATTER. MATTER IS A RESULT OF TWO OPPOSING FORCES EQUALIZED ON THE PLANE OF INERTIA (NEUTRAL POINT OF THE FIELD). THE EARTH IS THE PLANE OF INERTIA OF ITS GIANT ELECTROMAGNETIC TORODIAL FIELD. THE PLANE OF INERTIA IS WHERE WE GET THE PHRASE "PLANET EARTH" FROM.

AT THE CENTRE OF EVERY ELECTROMAGNETIC FIELD IS MAGNETIC WHITE LIGHT. THIS IS THE MOST MAGNETIC POINT WITHIN THE FIELD. AT THE CENTRE OF THE EARTH IS THE CENTRE OF THE EARTH'S MAGNETIC FIELD. THIS IS WHERE ALL OF THE ENERGY IS BEING DRAWN BACK TO AND SPAT BACK OUT. THIS MIDDLE POINT OF A TORUS FIELD IS CALLED A HYPERBOLOID.

THE SUN, MOON, STARS, AND PLANETS ARE STIRRED BY THE ROTATING, RECIPROATING HYPERBOLOID AT THE CENTRE OF EARTH'S MAGNETIC FIELD (THE NORTH POLE). THIS IS WHAT MAKING THIS MOTION OF THE DAILY CYCLE.



HYPERBOLOID
MACROCOSM-CENTRE OF EARTH
MICROCOSM-CENTRE OF BODY (HEART)

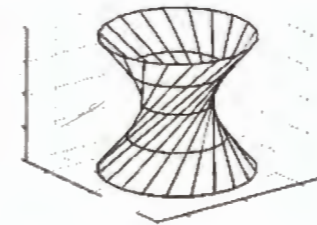

HYPERBOLOIDS ARE AN INVERSE OF A SPHEAR.

THE MAGNETIC NORTH POLE IS THE CENTRE OF THIS FIELD. THE MOST MAGICAL POINT IN THE FIELD. THIS IS WHERE THE ETHER IS GETTING STIRRED AND CREATING THE 4 ELEMENTS FROM OUT OF COUNTER-SPACE.

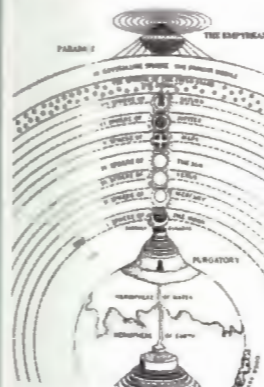

THE START IS THE STARS AS THEY ARE THE START OF THE SOUL SYSTEM

STAR=START
STAIR=STARS
THE STAIRWAY TO HEAVEN IS THE STARWAY TO HEAVEN.

EARTH=HEART BECAUSE ITS THE HEART (MIDDLE) OF THE SOUL SYSTEM

THE 7 LAYERS OF HEAVEN ARE THE 7 PLANETARY COSMIC ENERGIES KNOWN AS THE 7 ELOHIM. WHICH ARE THE 7 LAYERS OF THE SELF

THERE ARE LAYERS TO THE FIRMAMENT, AND EACH OF THE PLANETS IS ON THE LAYER. THIS EXPLAINS WHY THEY ALL HAVE DIFFERENT SPEEDS OF MOTION AND ALSO EXPLAINS WHY THE ANCIENTS CALLED THE PLANETS THE "7 WONDERING STARS" AS THEY ARE NOT FIXED TO THE LIKE THE STARS.

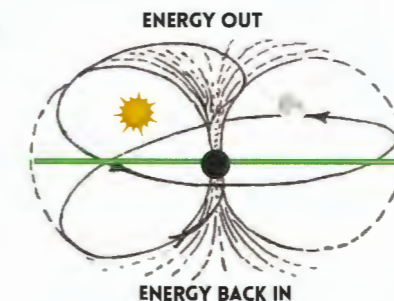

- =NORTHPOLE
- =EARTH
- =MOON
- ★ =SUN

SUN=ELECTRIC AND POSITIVLY CHARGED. IT CHARGES YOU UP. MASCULINE

MOON=MAGNETIC IS MAGNETIC IT IS NEGATIVELY CHARGED MAKING YOU GO TO SLEEP. FEMANINE

- TROPIC OF CAPRICORN
- EQUATOR
- TROPIC OF CANCER

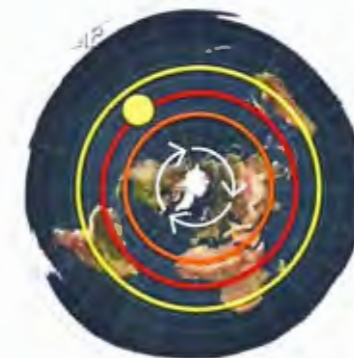

THE SUN CREATES THE 4 SEASONS BY SPINNING INWARD-TO THE TROPIC OF CANCER, WHICH IS SUMMER FOR THE NORTHERN LANDS. AFTER THIS, IT WILL THEN START TO SPIRAL OUTWARDS TOWARDS THE TROPIC OF CAPRICORN, WHICH WILL THEN BE FURTHER AWAY FROM THE NORTHERN LANDS, CREATING THE SEASON OF WINTER.



SET HORUS

HERE YOU SEE HORUS AND SET PLACING THERE FEET INSIDE OF THE DOME. THE POLE THEY HAVE ROPE ATTACHED TO IS THE MAGNETIC NORTH POLE, WHICH THEY ARE BOTH PULLING, WHICH SYMOLIZES THE SPINNING OF THE NORTH POLE. HORUS SYMOLISES THE SUN, AND SET SYMOLISES THE MOON, AND THEY ARE BEING SPUN BY THE CENTRE POLE.

EARTH=HEART

EARTH IS AN ANAGRAM FOR HEART

MOVE THE H TO THE BEGINNING AND EARTH BECOMES HEART. THE HEART IS THE MIDDLE OF THE BODY. HEART MEANS MIDDLE. THE EARTH IS THE HEART OF THE SOUL SYSTEM. IT IS THE BALANCED REALM BETWEEN GOOD AND EVIL. THIS IS WHY WE HAVE DUALISM HERE (GOOD AND EVIL).

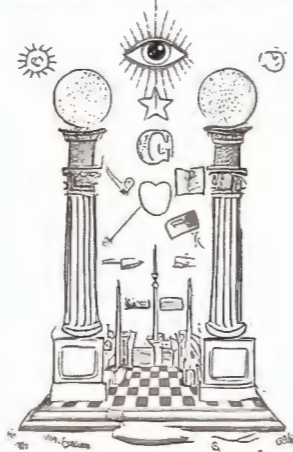
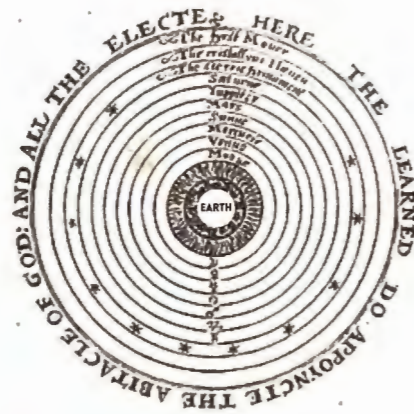

FREEMASONS STAND ON THE BLACK AND WHITE CHECKERD BOARD, SYMBOLIZING DUALITY (GOOD AND EVIL). IT ALSO SYMBOLIZES SPIRIT (LIGHT) AND MATTER (BLACK) (YIN AND YANG).

THEY ARE STANDING IN THE REALM OF GOOD AND EVIL, HOT AND COLD, DAY AND NIGHT, ETC...

SPIRIT=WHITE
MATTER=BLACK

HENCE THE CUBE OF SATURN IS ALWAYS BLACK, SYMBOLIZING THE PHYSICAL 3D WORLD OF MATTER. ALL THINGS IN THIS WORLD ARE CUBES AND HAVE 6 SIDES. GO TO THE SATURN PAGES BELOW TO LEARN MORE.

EVERYTHING IS MADE OUT OF ELECTROMAGNETIC TORUS FIELDS. ITS AN ELECTROMAGNETIC WORLD. THE EARTH IS THE HEART, MEANING THE MIDDLE. THE MIDDLE OF THE ELECTROMAGNETIC COLOUR SPECTRUM IS GREEN. THE EARTH IS GREEN, AND THEN ABOVE THE GREEN EARTH IS THE BLUE SKY. BLUE COMES AFTER GREEN ON THE LIGHT SPECTRUM.

THE WORLD WE SEE AROUND US IS ACTUALLY WITHIN US. WHEN WE ASTRAL PROJECT OURSELF OUTSIDE OF THE PHYSICAL BODY, WE ARE INDEED LEAVING THE PHYSICAL PLANE WE CALL EARTH AND ENTERING THE ASTRAL PLANE. HEAVEN IS ABOVE EARTH, THROUGH THE BLUE SKY. THIS CORRESPONDS WITH THE 7 MAJOR CHAKARAS WITHIN US. IN ORDER TO GO TO HEAVEN THROUGH THE BLUE SKY, WE GO THROUGH THE BLUE CHAKARA TO OUR HEAD. HEAD AND HEAVEN ARE THE SAEM ROOT WORDS. YOUR HEAD IS HEAVEN BECAUSE IT IS THE PLACE OF THYNE CONSCIOUSNESS/TRUE FORM.

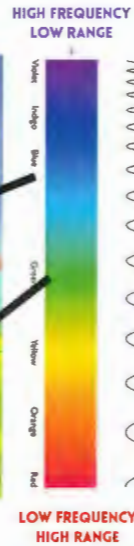
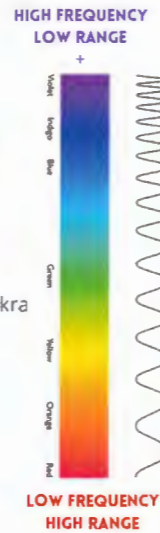

-SKY IS BLUE
-BLUE COMES AFTER GREEN

-EARTH=HEART=CENTRE
-EARTH/NATURE IS GREEN WHICH IS THE HEART OF THE COLOUR SPECTRUM

-EARTH IS THE BALANCE POINT THATS WHY ITS DUALIST (GOOD & BAD)

SOLAR SYSTEM IS SOUL SYSTEM

-ITS A SOUL SYSTEM NOT A SOLAR SYSTEM.
-EARTH IS THE HEART OF THE SOUL SYSTEM AS IT IS IN THE MIDDLE OF THE SYSTEM.

THE 7 PLANETS COME FROM THE 7 COLOURS OF THE ELECTROMAGNETIC COLOUR SPECTRUM. EACH PLANET GIVE OFF CERTAIN FREQUENCY OF LIGHT WHICH INFLUENCE THE MIND UNTIL WE OUTGROW MATTER AND TURN TO SPIRIT (GROW TO THE HIGHEST STATE OF CONSCIOUSNESS).

SATURN=SATAN
THE LORD OF THE RINGS

QUARAN 65:12

65:12 Allah it is He Who created seven heavens, and, like them, the earth.

EACH PLANET HAS THEIR LAYER OF THE FIRMAMENT WHICH EXPLAINS THE VARIOUS SPEEDS OF THE CELESTIAL BODYS DOING THEIR CYCLE.



A PERSIAN MINIATURE DEPICTING SEVEN HEAVENS

FROM THE HISTORY OF MOHAMMED, BIBLIOTHEQUE NATIONALE DE FRANCE, PARIS. EACH PLANET HAS ITS LAYER OF THE SOUL SYSTEM, WHICH COULD BE A WHOLE OTHER REALITY.

THE WORD PLANET HAS A PLAN WITHIN IT, AND PLAN MEANS PLANE. ITS A FLAT PLANE JUST LIKE THE EARTH

GENESIS 1:3

"LET THERE BE LIGHT"

EVERYTHING IS MADE OUT OF LIGHT; THE UNIVERSE IS CREATED OUT OF LIGHT WAVES. THE TORUS FIELD IS ONE UNIT OF LIGHT. THE LIGHT PROJECTING THIS REALITY IS POLIRIS, SYMBOLISED AS THE FAMOUS LL SEEING EYE WITH LIGHT BEING PROJECTED AROUND IT.

ISAIAH 40:22

HE SITS ENTHRONED ABOVE THE CIRCLE OF THE EARTH, AND ITS PEOPLE ARE LIKE GRASSHOPPERS. HE STRETCHES OUT THE HEAVENS LIKE A CANOPY, AND SPREADS THEM OUT LIKE A TENT TO LIVE IN.

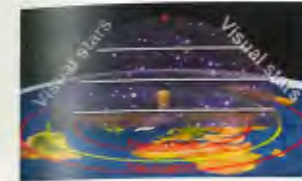

GENESIS 1:14

"GOD MADE THE FIRMAMENT, AND DIVIDED THE WATERS WHICH WERE UNDER THE FIRMAMENT FROM THE WATERS WHICH WERE ABOVE THE FIRMAMENT: AND IT WAS SO"

THE BOAT ON WATER SYMBOLIZES THE ETHERIAL WORLDS BEYOND THIS WORLD. IF YOU LOOK AT STARS WITH A TELESCOPE YOU CAN SEE THEM TWINKLE AS IF ITS LIGHT SHINING THROUGH WATER. THE STARS ARE LIGHT SHINING THROUGH THE ETHER ABOVE.

CHECKERD BOARD

THE BLACK AND WHITE CHECKERD SYMBOLIZES ALL DUALITIES WITHIN THIS DUALISTIC REALITY: SPIRIT (LIGHT) AND MATTER, REST AND MOTION, POSITIVE AND NEGATIVE ETC... EARTH IS AN ANAGRAM FOR THE HEART. HEART IS THE MIDDLE OF THINGS SUCH AS THE BODY FOR EXAMPLE. THE HEART IS THE BALANCE POINT BETWEEN TWO OPPOSING POLES. EARTH IS THE WORLD BETWEEN HEAVEN AND HELL. HEAVEN BEING THE HIGHER WORLDS BEYOND THIS, HELL BEING THE WORLDS BELOW.

CHRONICLES 16:30

"TREMBLE BEFORE HIM, ALL THE EARTH! THE WORLD IS FIRMLY ESTABLISHED; IT CANNOT BE MOVED"

PSLAMS 104:5

"HE SET THE EARTH ON ITS FOUNDATIONS; IT CAN NEVER BE MOVED".

REVELATION 7:1

"AFTER THIS I SAW FOUR ANGELS STANDING AT THE FOUR CORNERS OF THE EARTH, HOLDING BACK THE FOUR WINDS OF THE EARTH TO PREVENT ANY WIND FROM BLOWING ON THE LAND OR ON THE SEA OR ON ANY TREE."



GENESIS 1:16

"AND GOD MADE TWO GREAT LIGHTS; THE GREATER LIGHT TO RULE THE DAY AND THE LESSER LIGHT TO RULE THE NIGHT" IN OTHER WORDS GOD CREATED THE SUN AND THE MOON. THE MOON EMITS ITS OWN LIGHT SOURCE, IT IS NOT REFLECTING THE SUNS LIGHT. THE SUN IS ELECTRIC/MALE. THE MOON IS MAGNETIC/FEMALE.

GENESIS 1:6

"LET THERE BE A FIRMAMENT IN THE MIDST OF THE WATERS, AND LET IT DIVIDE THE WATERS FROM THE WATERS."

THE FIRMAMENT IS SYMBOLIZED BY THE MASONIC ROYAL ARCH. THE FIRMAMENT IS ALSO CALLED HEAVEN. HEAVEN HAS THE WORD EVEN WITHIN IT. EVEN=BALANCE. THE FIRMAMENT IS THE EVEN POINT BETWEEN THIS WORLD AND THE WORLD ABOVE

YOU HAVE TO BALANCE ALL ASPECTS OF LIFE, BALANCE THE TWO HEMISPHERES OF THE BRAIN, BALANCE THE CHAKRAS AND YOU WILL GO TO HEAVEN (HEAD/HIGHER MIND/HIGHER SLEF)

7 STARS

=THESE STARS SYMBOLIZE THE 7 PLANETS, ALSO KNOWN AS THE 7 WONDERERS OR THE 7 LAYERS OF HEAVEN: SATURN, JUPITER, MARS, SUN, VENUS, MERCURY, MOON. EACH 'PLANET' HAS ITS OWN LAYER OF THE FIRMAMENT PLANET=PLAN=PLANE

5 POINTED STAR

THIS SYMBOL IS CALLED A PENTICLE. IT IS A 5-POINTED STAR THAT SYMBOLIZES THE 5 ELEMENTS WITHIN THIS CREATION. SPIRIT ON THE TOP POINT BECAUSE ITS THE MOST IMPORTANT ELEMENT. SPIRIT IS ALSO ETHER. THE ETHER IS THE BASE OF ALL PHYSICAL MATTER. ETHER IS THE SUBSTANCE THAT CONNECTS THE PHYSICAL WORLD TO THE SPIRITUAL WORLD (ASTRAL). IT ALSO SYMBOLIZES THE 5 SENSES, WHICH ARE THE 5 WAYS THE BODY REPORTS ELECTRICAL IMPULSES BACK TO THE PINEAL GLAND TO DECODE THE EXTERNAL WORLD.

STAIRS

6 STAIRS, THE 7TH IS THE EARTH GROUND. ALL TOGETHER THOSE 7 STEPS. THERE ARE 7 STEPS WE HAVE TO STEP UP TO REACH OUR HIGHER SELF, WHICH IS THE 7 CHAKRAS. EACH CHAKARA IS ONE OF THE 7 "PLANETS".

QUARAN 15:19

"AND THE EARTH WE HAVE SPREAD OUT (LIKE A CARPET); SET THEREON MOUNTAINS FIRM AND IMMOVABLE; AND PRODUCED THEREIN ALL KINDS OF THINGS IN DUE BALANCE."

QUARAN 71:19

"AND ALLAH HAS MADE THE EARTH FOR YOU AS A CARPET (SPREAD OUT)."

TALAAQ 65:12

"IT IS ALLAH WHO HAS CREATED SEVEN HEAVENS AND OF THE EARTH THE LIKE THEREOF"

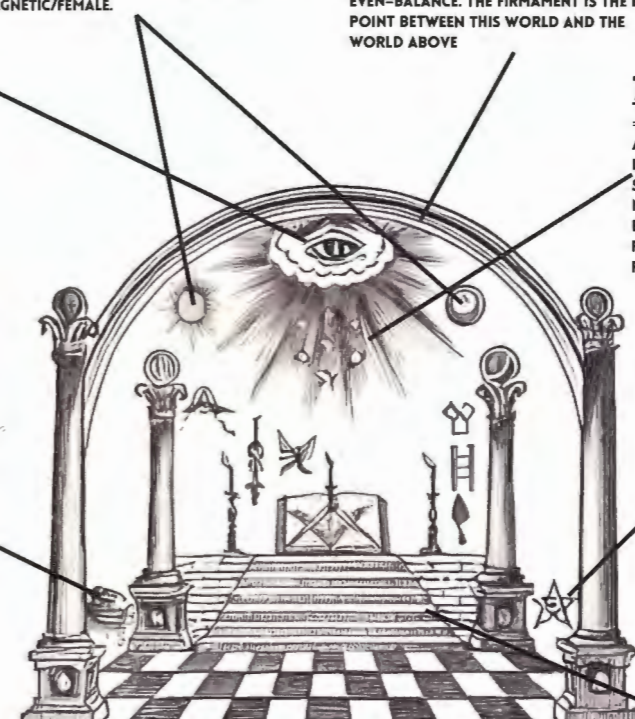

THE LIGHTER SOMETHING IS THE HIGHER IT RISES. ITS THE SAME WITH THE JOURNEY OF THE SOUL. THE MORE MATERIALISTIC THE SOUL GETS, THE LOWER THE WORLD IT FALLS DUE TO HEAVY ATTACHMENTS TO THE MIND. GREED, ENVY, LUST, AND THE OTHER SEVEN DEADLY SINS ARE INTERNAL STATES THAT MAKE YOUR SOUL MORE HEAVY AND BOUND TO THE EARTH AND BODY. YOU MUST QUELL ALL THE CHAOS OF THE EMOTIONS AND DETACH FROM THE EXTERNAL WORLD TO BECOME LIGHTER AND AT PEACE WITH ALL. THEN AND ONLY THEN SHALL THE SOUL PASS UPWARD TO THE LIGHT.

THE WORD REALITY IS SIMILAR TO REALIZE. YOUR LEVEL OF REALIZATION IS YOUR LEVEL OF REALITY. YOU CAN ONLY EXPERIENCE ONE REALITY AT A TIME.

GENESIS 1:14

"AND GOD SAID, LET THERE BE LIGHTS IN THE FIRMAMENT OF THE HEAVEN TO DIVIDE THE DAY FROM THE NIGHT; AND LET THEM BE FOR SIGNS, AND FOR SEASONS, AND FOR DAYS, AND YEARS"

THE PHRASE 'LET THEM BE FOR SIGNS' IS TALKING ABOUT THE ZODIAC. THE STARS ARE SIGNS FOR WHAT IS TO COME.

FIRMAMENT COMES FROM THE LATIN WORD 'FIRUMS' MEANING FIRM. THE FIRMAMENT IS A FIRM ARCH/ SKY FAULT.



NOTICE HOW HIS HEAD IS PEAKING THROUGH THE ETHEREAL BARRIERS OF THE EARTH. THE HEAD IS THE PLACE OF CONSCIOUSNESS, AND IT HAS THE ABILITY TO SEE THE OTHER WORLDS. THIS IS WHY YOUR HEAD IS HEAVEN.

@REVIVALOFWISDOM

ELEMENT SYMBOLS

- △ FIRE
- △ AIR
- ▽ EARTH
- ▽ WATER



- ☀ SUN
- ☾ MOON
- ☀ (with rays) BLACK SUN

MASONIC COMPASS

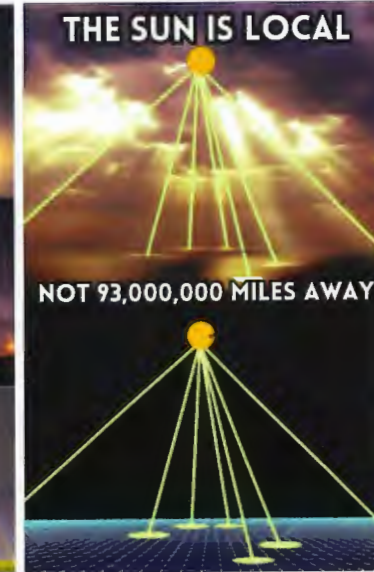
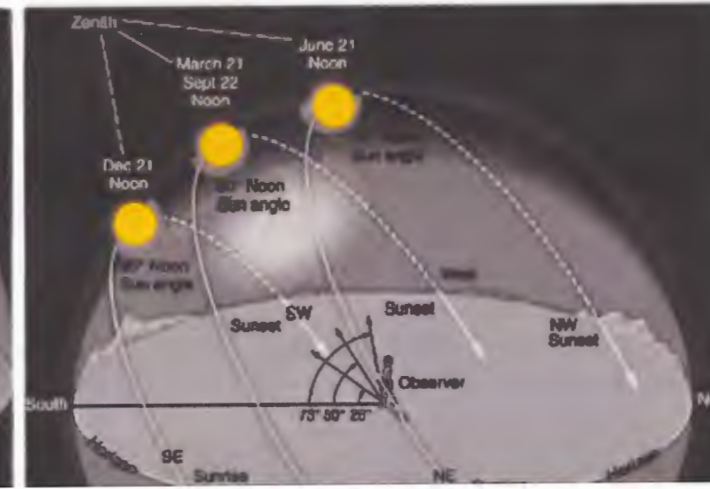
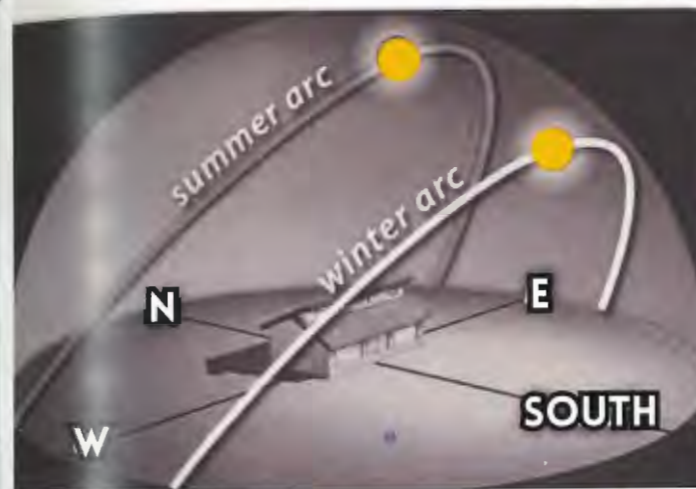
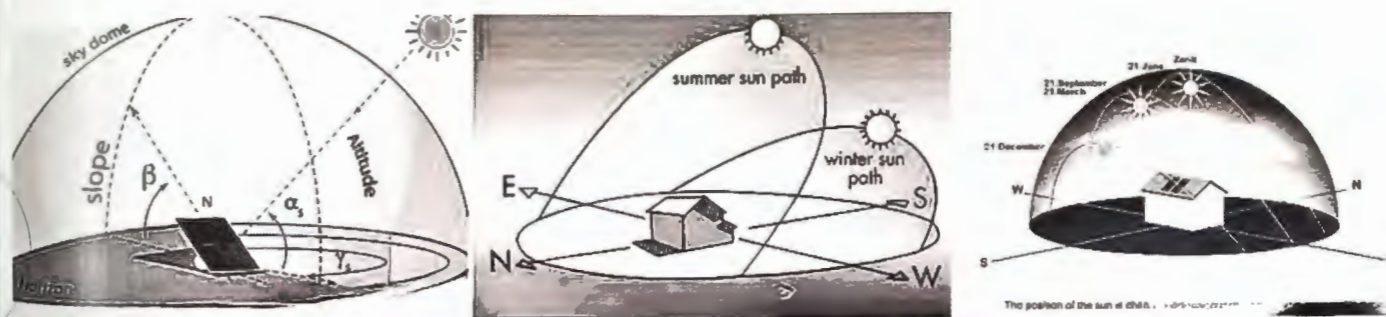
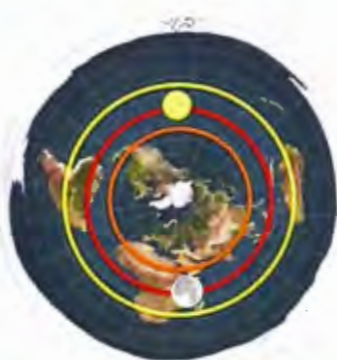
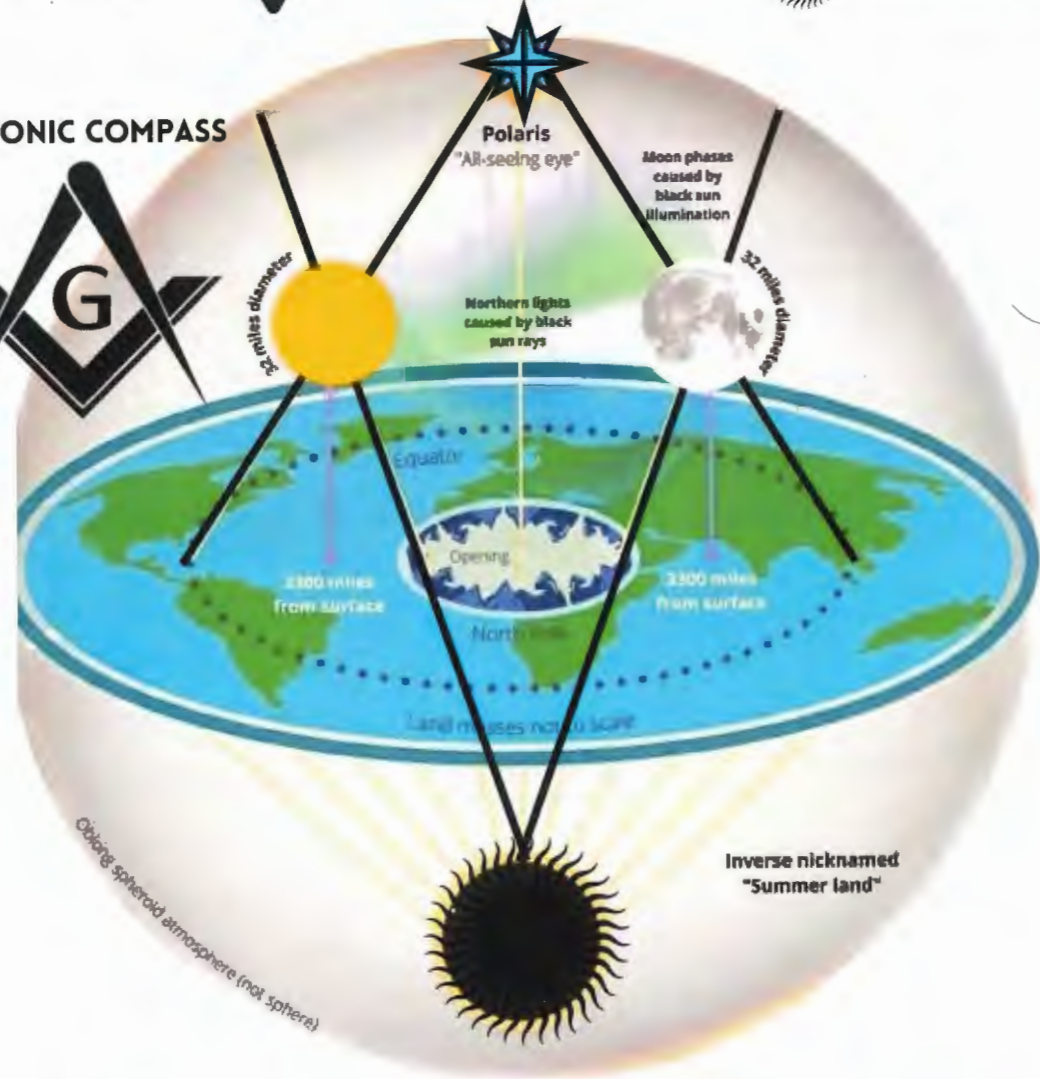

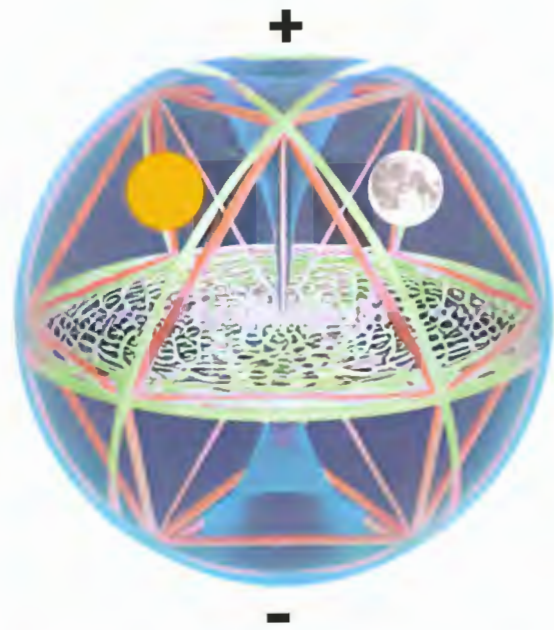

EARTH=HEART
PLANE OF INERTIA
= PLANET EARTH



MAN IS A MICROCOSM
OF THE MACROCOSM

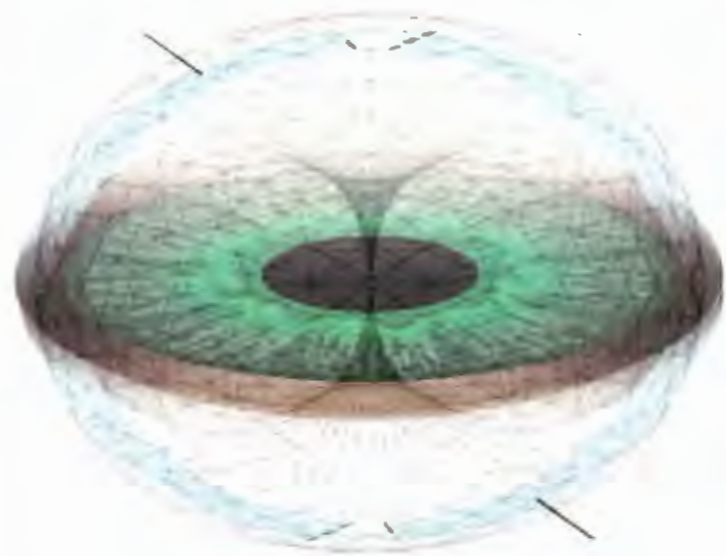

TREE=TRI=TRIO=3
TRINITY=DIELECTRICITY,
MAGNETIC, ELECTRICITY

THE PATH OF THE STARS NEVER CHANGE

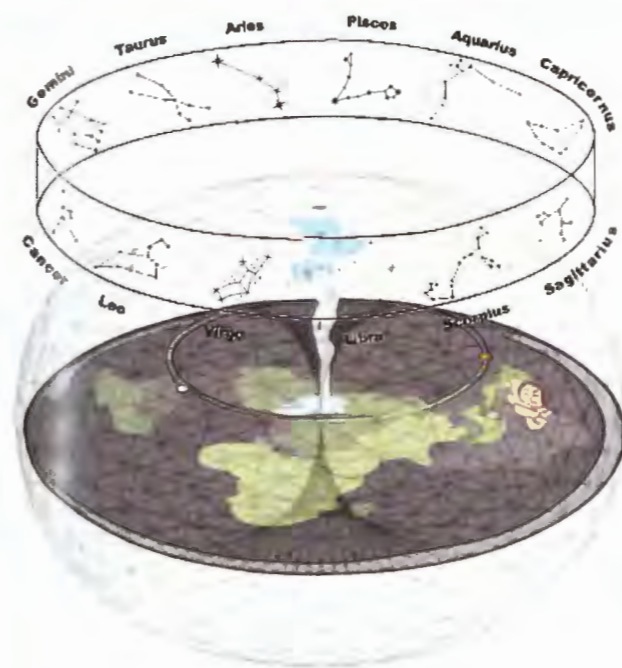

BIG DIPPER CONSTELATION

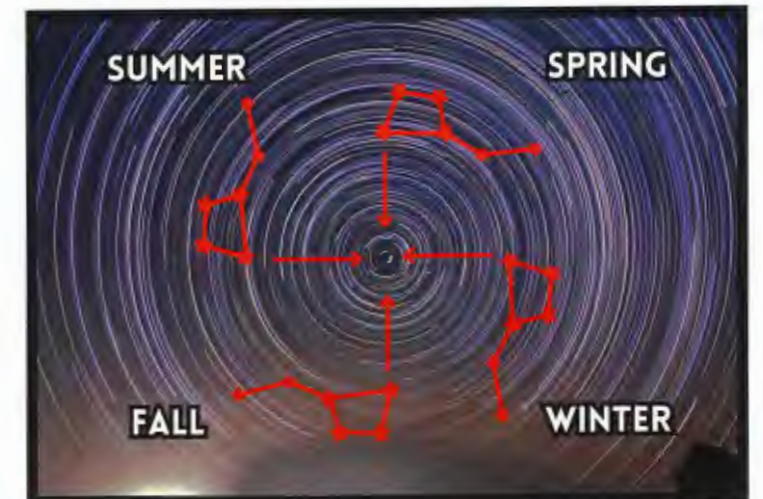

CREATES THE SWASTICA



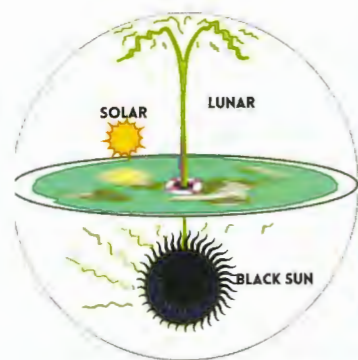

ISLAND=EYELAND
PLANET=PLAN=PLANE



THE ANCIENTS SAID WE LIVE IN GUARD, WHICH IS A BALANCED REALM CONTAINING BOTH GOOD AND EVIL. THIS COULD BE WHY EARTH IS AN ANAGRAM FOR THE HEART, AS IT WOULD BE THE SYSTEM'S HEART. FOR THOUSANDS OF YEARS, PEOPLE BELIEVED IN HEAVEN AND HELL, WHICH COULD BE THE REALMS ABOVE AND BELOW US.



Hebrew



Tibetan



ALCHEMICAL SYMBOL FOR EARTH



1500S-1600S NORTH POLE MAP



Chinese



Islam

UNITED NATIONS LOGO



FLAT EARTH MAP

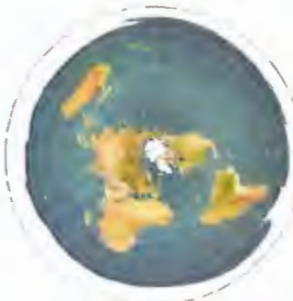

HITLER USING 2 FLAT EARTH MAPS



COMPASS

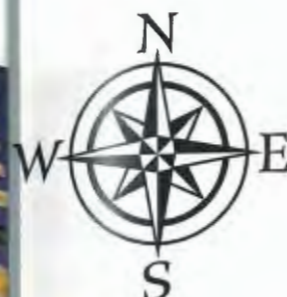

POLARIS SYMBOL



POLARIS IS THE 8-POINTED STAR BECAUSE WE ARE INSIDE THE WORLD OF SPACE AND TIME. THERE ARE 8 POINTS OF SPACE AND TIME. POLARIS THE THE CENTRE AND HIGHEST STAR. WE SYMBOLIZE THIS TODAY WITH THE STAR ON TOP OF THE CHRISTMAS TREE. THE COMPASS IS THE 8 POINTED STAR BECAUSE IT POINTS YOU TO THE 8 POINTED STAR (THE CENTRE OF THE EARTH)

STARS WITH NO LIGHT POLLUTION



EGYPTIAN SKY GOD NUT



FREEMASONIC ROYAL ARCH



MAYAN COSMOS



HEBREW COSMOS



THE EGYPTIN SKY GOD NUT IS SYMBOLIZING THE STAR CIELING ABOVE OUR HEADS. THIS WAS THEN LATER TURNED INTO THE ROYA ARCH IN FREEMASONRY.



BIBLE=GENESIS 1:6-8

[6] And God said, Let there be a firmament in the midst of the waters, and let it divide the waters from the waters.
[7] And God made the firmament, and divided the waters which were under the firmament from the waters which were above the firmament: and it was so.
[8] And God called the firmament Heaven. And the evening and the morning were the second day.

BIBLE JOB 37:18

18 Hast thou with him spread out the sky, which is strong, and as a molten looking glass?

QUARAN 65:12

(65:12) Allah it is He Who created seven heavens, and, like them, the earth.²³

THE 7 HEAVENS ARE THE 7 LAYERS OF THE FIRMAMENT

In biblical cosmology the "firmament" is a vast solid dome, created by God on the second day of creation, which divides the primal "waters" into upper and lower portions.

Gen.1

- [1] In the beginning God created the heaven and the earth.
- [2] And the earth was without form, and void; and darkness was upon the face of the deep. And the Spirit of God moved upon the face of the waters.
- [3] And God said, Let there be light: and there was light.
- [4] And God saw the light, that it was good: and God divided the light from the darkness.
- [5] And God called the light Day, and the darkness he called Night. And the evening and the morning were the first day.
- [6] And God said, Let there be a firmament in the midst of the waters, and let it divide the waters from the waters.
- [7] And God made the firmament, and divided the waters which were under the firmament from the waters which were above the firmament: and it was so.
- [8] And God called the firmament Heaven. And the evening and the morning were the second day.

THE ROYAL ARCH OF FREEMASONRY

GEORGE WASHINGTON

CROWN COURT-UK



ANCIENT CHURCHES AND BUILDINGS ALWAYS HAVE DOMES IN THEM TO SYMBOLIZE THE FIRMAMENT OF THE HEAVENS

WALT DISNEY'S SYMBOL SYMBOLIZES THE FIRMAMENT

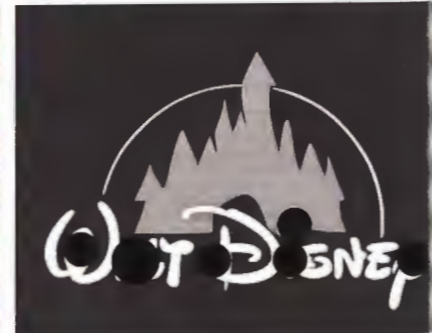

ANCIENT PAINTINGS

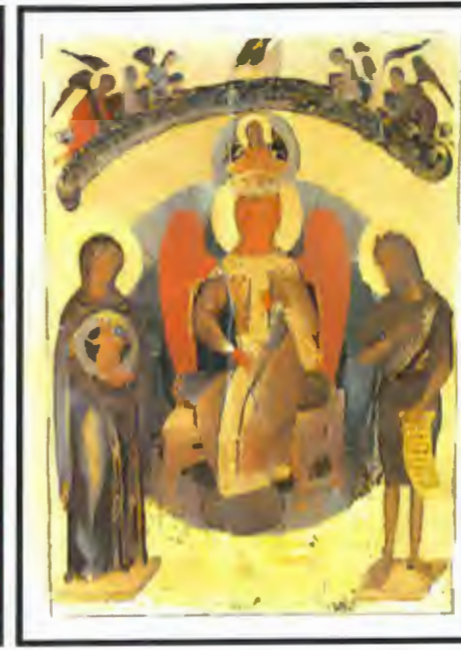

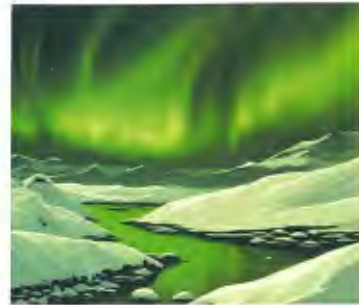
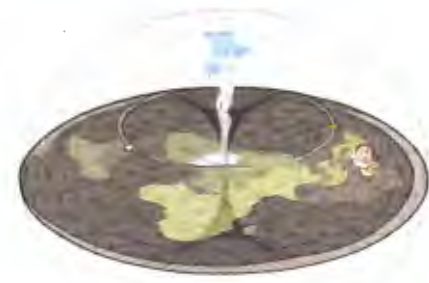

-THE AURA BOREALIS IS EMITTED FROM THE MAGNETIC NORTH POLE
 -THE NORTH POLE IS THE WOMB OF ALL CREATION, WHICH GIVES BIRTH TO THE 4 PHYSICAL ELEMENTS AND ALL THAT WE SEE
 -THE AURA BOREALIS EJECTS OUT AND SPREADS ACROSS THE WHOLE EARTH
 -IT IS THE SOURCE OF OUR SPIRIT (SPIRITUAL UMBILICAL CORD)
 -THE NORTH POLE SPINS THE STARS, MOON, SUN, OCEANS, AND ETHER AROUND IT. CREATING IT TO DO CIRCLES

SOURCE: THE EMERALD TABLETS OF THOTH BY MAURICE DOREAL

Deep in Earth's heart lies the flower, the source of the Spirit that binds all in its form. or know ye that the Earth is living in body as thou art alive in thine own formed form. The Flower of life is as thine own place of Spirit and streams through the Earth as thine flows through thy form; giving of life to the Earth and its children, renewing the Spirit from form unto form. This is the Spirit that is form of thy body, shaping and moulding into its form.

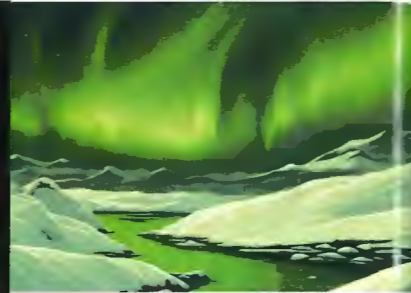
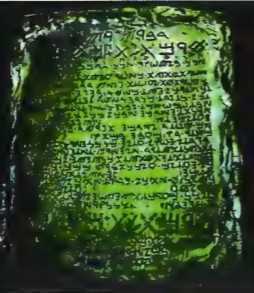

40.000 YEAR OLD EMERALD TABLETS OF THOTH TALK ABOUT THE AURA BOREALIS



"THE MATRIX" MOVIE USES THE GREEN CODES TO SYMBOLIZE THE AURA BOREALIS AS IT IS THE CODES/SOURCE THAT "BINDS ALL IN ITS FORM," ACCORDING TO THE EMERALD TABLETS OF THOTH. THE NORTHERN LIGHTS COULD MORE THAN LIKELY BE THE ETHERIC DOUBLE BEHIND EVERY PHYSICAL FORM, AS THE MATRIX CLEARLY SHOWS IN THE PICTURE TO THE LEFT.

1500-1600 MAP OF NORTH POLE



-ON THIS MAP IT SAYS PYGMEI. PYGMEI PEOPLE WERE BELIEVED TO BE UNUSUALLY SHORT PEOPLE WHO KEPT SECRET TEACHINGS ABOUT THE UNIVERSE IN MYTHOLOGY.

-4 RIVERS LEAVING A CENTRE ISLAND

"X MARKS THE SPOT"

ABOVE THE NORTH POLE IS POLARIS. -THE BIG DIPPER CONSTELLATIONS YEARLY CYCLE CREATES THE SWASTICA AS ABOVE SO BELOW-THE SWASTICA COULD SYMBOLIZE THE 4 RIVERS AROUND THE MANETIC NORTH POLE ISLAND

WIZARD OF OZ MAP



EMERALD CITY SYMBOLIZING THE EMERALD GREEN AURA BOREALIS COMING FROM THE CENTRE.

-MUNCHKIN LAND ON THE WIZARD OF OZ IS THE PLACE OF UNUSUALLY SHORT PEOPLE JUST LIKE THE ANCIENT NORTH POLE MAP. THIS IS CLEARLY TRUTH IN PLANE SITE

-4 RIVERS LEAVING CENTRE ISLAND



AT THE CENTRE OF THE EARTH RESIDES THE MAGNETIC NORTH POLE. POSITIONED ABOVE THIS MAGNETIC POLE IS POLARIS, COMMONLY KNOWN AS THE NORTH STAR. IT'S INTRIGUING TO OBSERVE THE LINGUISTIC CONNECTION BETWEEN "POLARIS" AND "POLE," BOTH ORIGINATING FROM THE ROOT WORD "POL." THE EARTH'S COLOSSAL MAGNETIC FIELD IS GENERATED AT ITS CENTRE, WHERE AN ELECTROMAGNETIC POLE CONTRIBUTES TO SHAPING THIS INTRICATE FORCE.

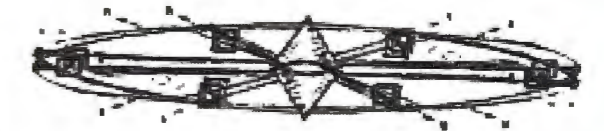
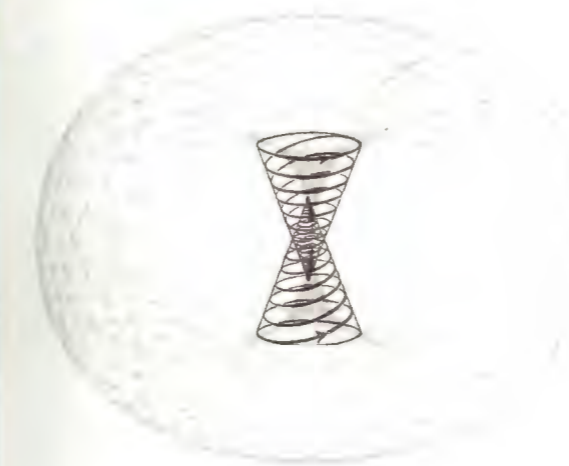
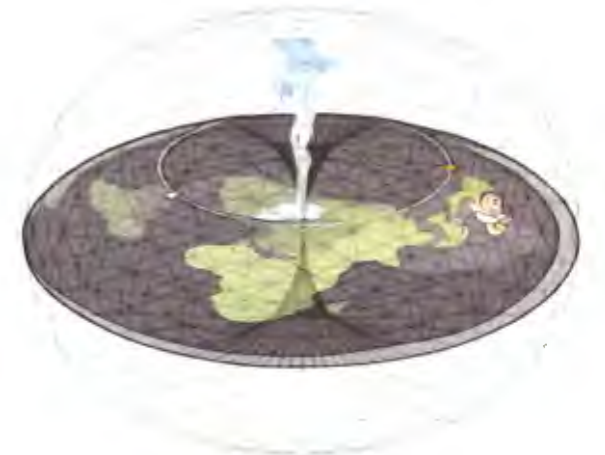

MOUNT MERU

MOUNT MERU, KNOWN AS SUMERU, SINERU, OR MAHĀMERU IN SANSKRIT/PALI, STANDS AS THE SACRED FIVE-PEAKED MOUNTAIN IN HINDU, JAIN, AND BUDDHIST COSMOLOGIES. IT IS REVERED AS THE FOCAL POINT OF ALL PHYSICAL, METAPHYSICAL, AND SPIRITUAL UNIVERSES. ADDITIONALLY, REFERENCES TO THIS MOUNTAIN CAN BE FOUND IN CERTAIN SCRIPTURES OF NON-INDIAN RELIGIONS, INCLUDING TAOISM, WHICH WAS INFLUENCED BY THE ADVENT OF BUDDHISM IN CHINA.

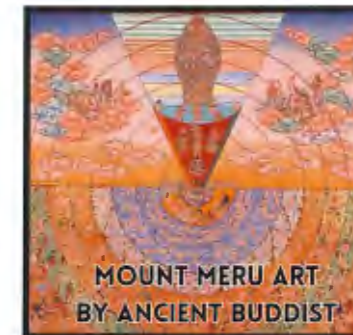

MOUNT MERU ART BY ANCIENT BUDDIST

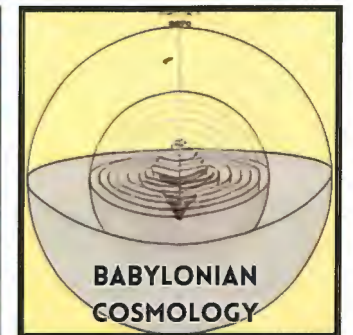

BABYLONIAN COSMOLOGY

MOUNT MERU IS NOT A TANGIBLE MOUNTAIN BUT RATHER A SYMBOLIC REPRESENTATION OF THE RECIPROCATING HYPERBOLOID LOCATED AT THE EARTH'S CENTER. THESE HYPERBOLOIDS GIVE RISE TO A DIAMOND-LIKE SHAPE, AS DEPICTED IN THE ACCOMPANYING IMAGE TO THE RIGHT.

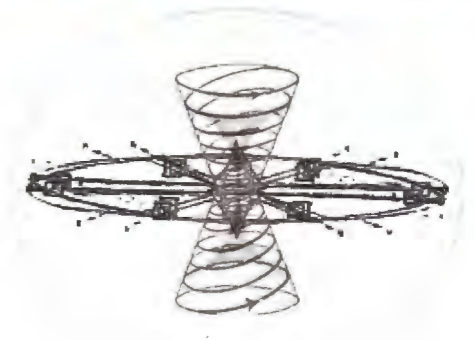

ALL OF THE "ASTRONOMERS" WHO IMPLEMENTED THE SUN BEING THE CENTRE OF THE UNIVERSE WERE ALL FREEMASONS, AS DEPICTED IN ALL OF THEIR PORTRAITES WITH THE MASONIC COMPASS. THEY WERE ALL JESUITS. NOTICE HOW THEY ALL DEPICT THE COMPASS AND THE GLOBE TOGETHER IN THEIR PORTRAITES.

JOHANNES KEPLER 1571-1630



BROUGHT THE KOPERNIKAN SYSTEM TO ITS MODERN FORM BY REPLACING KOPERNIKUS' CIRCULAR HELIOCENTRIC ORBITS WITH ELLIPSES, WITH THE SUN AT ONE FOCUS.

ASTRONOMER AND ASTROLOGER

PORTRAITS INCLUDE:
-GLOBE AND MASONIC COMPASS

NIKOLAUS KOPERNIKUS 1473-1543



NIKOLAUS KOPERNIKUS 1473 - 1543
ASTRONOMER, WHO FORMULATED A MODEL OF THE UNIVERSE THAT PLACED THE SUN RATHER THAN EARTH AT ITS CENTER. STUDIED AT PADUA UNIVERSITY IN ITALY.

PORTRAITS INCLUDE:
-GLOBE AND MASONIC COMPASS



THE REASON WHY THEY HAVE DEPICTED THE HELIOCENTRIC GLOBE MODEL AND THE FREEMASONIC COMPASS TOGETHER IN THEIR PORTRAITS IS THAT IT IS TRUTH IN PLAIN SITE; THE SQUARE AND THE COMPASS TOGETHER IS THE TRUE COSMOLOGY OF THE EARTH. THE SQUARE AND COMPASS IS POLARIS, THE NORTH STAR, AT THE TOP, AND THE SUN AND MOON OPPOSITE EACH OTHER BELOW POLARIS. THE BEST PLACE TO HIDE THE TRUTH IS IN YOUR FACE...

GALILEO DI VINCENZO BONAIUTI DE' GALILEI
(15 FEBRUARY 1564 - 1642)
WAS AN ITALIAN ASTRONOMER, PHYSICIST. STUDIED AT THE UNIVERSITY OF PADUE IN ITALY



PORTRAITS INCLUDE:
-GLOBE AND MASONIC COMPASS

WHAT DO THEY GAIN BY LYING?
WHAT DO THEY GAIN BY LYING?
-TRICK YOU INTO NOT TRUSTING YOUR SENSES, WHICH MAKES YOU VULNERABLE TO THE PROGRAM
-HIDING MORE LAND RESOURCES, WHICH MEANS EVERYONE WOULD WANT TO MOVE OUT INTO FRESH LAND
-MAKES YOU SUBCONSCIOUSLY THINK THAT YOU ARE NOT CREATED FOR A PURPOSE, YOU ARE JUST A COINCIDENCE.
-HIDING ELECTROMAGNETISM AND THE ETHER THAT CAN BE USED TO HARNESS FREE ENERGY
-KEEPING YOUR MIND STUCK AND LOCKED INTO A PHYSICAL UNIVERSE.
-TRAINING YOUR MIND AND SOUL IN THIS SIMULATION



NASA IS HEBREW MEANS TO DECEIVE, MEANING TO TRICK/LIE TO SOMEONE. NASA HAS BRAINWASHED THE MASSES INTO BELIEVING THERE IS NO COVER ABOVE OUR HEADS (THE FIRMAMENT) AND MAKING THE PUBLIC BELIEVE WE LIVE IN A CHAOTIC UNIVERSE WHERE AN ASTROID COULD KILL US AT ANY MOMENT.

OVER THE YEARS, NASA HAS PUBLISHED "PHOTOS" OF THE EARTH; THE PHOTOS SHOW EARTH IN MANY DIFFERENT SHADES, COLOURS, AND TONES. SURELY, THE EARTH CAN CHANGE COLOUR SO DRAMATICALLY, AS PRESENTED ABOVE. THESE PHOTOS ARE CLEAR COMPUTER-GENERATED PHOTOS (CGI).

BELIEVING IN THE HELIOCENTRIC MODEL HAS MANY SUBCONSCIOUS EFFECTS ON THE PERSON'S REALITY PERCEPTION. CRASHING SPACE BALLS AND ALIENS ARE PROGRAMS THEY INDOCTRINATED INTO US THROUGH HOLLYWOOD AND MAGAZINES. IT'S LESS LIKELY FOR SOMEONE TO BELIEVE IN GOD IF THEY BELIEVE IN THE BIG BANG, BALL EARTH, AND ALIENS.

HOLLYWOOD COMES FROM THE ACTUAL WOOD OF A HOLLY TREE, WHICH ARE USED TO CREATE MAGIC WANDS TO CAST SPELLS.

100% PROOF NASA IS USING COMPUTER-GENERATED PHOTOS TO PUBLISH TO THE MASSES. IF THE EARTH WAS TRULY A SPINNING BALL IN THE MIDDLE OF SPACE WITH OVER "5000" SATALIGHTS ORBITTING IT, WHY DO WE NEVER SEE 1 OF THE 5000 SATALIGHTS IN THE PHOTOGRAPHS THEY TAKE? WHY IS THERE OBVIOUS USAGE OF COPY AND PASTED CLOUDS IN THEIR IMAGES?

THEY ARE DECEIVING THE MASSES TO HIDE THE TRUE COSMOLOGY OF THIS DIVINE CREATION, WHICH TRAPS SOULS WITHIN THIS THIN LAYER OF REALITY.



THE FAMOUS "BLUE MARBLE" SHOT WAS CREATED IN PHOTOSHOP.



THE CEO OF NASA, WERNHER VON BRAUN, HAS PSALMS 19:1 BIBLE VERSE ON HIS GRAVE.

PSALMS 19:1: THE HEAVENS DECLAR THE GLORY OF GOD AND THE FIRMAMENT SHEWETH HIS HANDYWORK.

FIRMAMENT TRANSLATES TO A COVERING/CURVED DOME. PLUS, THE WORD FIRMAMENT HAS THE ROOT WORD OF FIRM WITHIN IT, WHICH MEANS SOMETHING STRONG AND IMMOVABLE.

WHY WOULD THE OWNER OF NASA HAVE A BIBLE VERSE TALKING ABOUT THE FIRMAMENT?



COINCIDENCE 666?

EARTHS TILT - 23.4 DEGREES FROM A 90 DEGREE ANGLE THAT IS **66.6** DEGREES (666)

CIRCUMFERENCE OF THE EARTH - 21,600 NAUTICAL MILES WHICH IS THE **6X6X600** (666)

THE CURVATURE OF THE EARTH 8INCH PER MILES SQUARE THAT IS **0.666**FEET PER MILES SQUARED.

WE ARE SUPPOSEDLY TRAVELING AROUND THE SUN AT **66,600** MPH (666)

THE DIAMETRE OF THE THE MOON IS **6X6X60**=2160 (666)

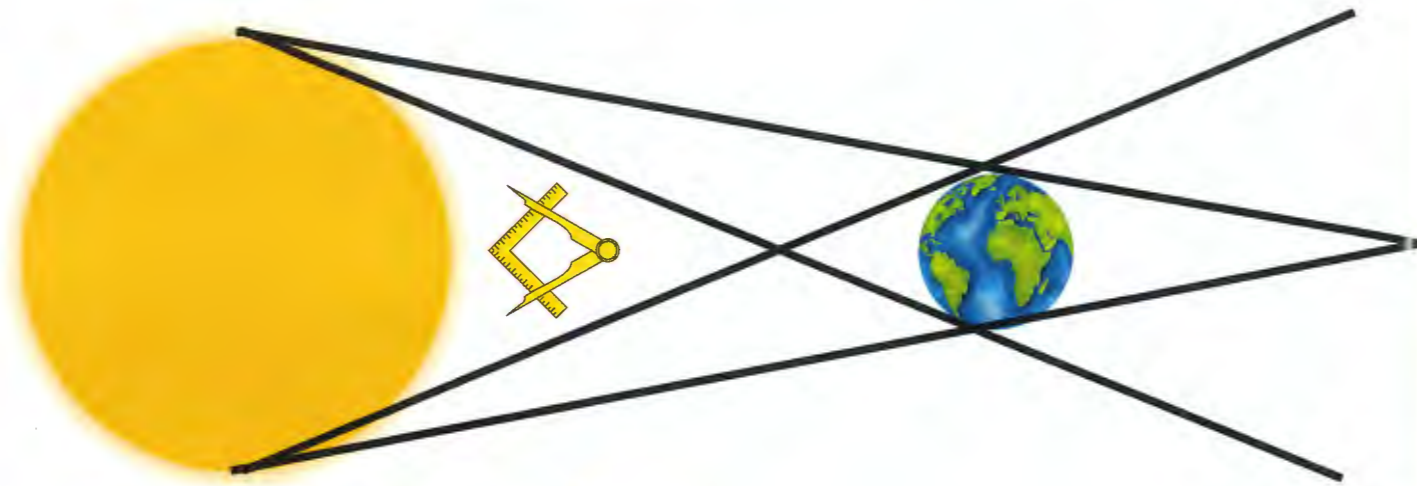

COINCIDENCE?

THE SUNS RAYS CREATE THE SAME GEOMETRIC SHAPES AS THE FREEMASONIC COMPASS.



WHAT IS THE SOUL?

THE SOUL'S ESSENCE TRANSCENDS THE MATERIAL REALM, SERVING AS THE VITAL FORCE THAT ENCOMPASSES ALL EXPERIENCES. IT IS THE DIVINE SPARK, AN OBSERVER BEYOND THE VISIBLE, A CONSCIOUS ENTITY NAVIGATING REALITY UNSEEN. THIS CELESTIAL ESSENCE FUNCTIONS AS THE ALL-SEEING EYE, PERCEIVING THE INTRICACIES OF THE MIND, EMOTIONAL STATES, AND THE SENSORY REALM. IT'S THE BEING EXPERIENCING REALITY. THE SOUL, AN IMMORTAL FLAME WITHIN, EMPOWERS THE UTTERANCE OF "I AM." THE LETTER "I," A SINGULAR LINE DENOTING UNITY, REPRESENTS THE TRUE SELF, DEVOID OF GENDER, NAME, OR FORM. IT IS THE INDIVISIBLE ONE. THE PHRASES FOLLOWING THE PHRASE "I AM" RESONATE WITHIN THE DUALISTIC CONFINES OF THE MATERIAL WORLD. THE SOUL IS EXPERIENCING THE PROGRAM BEING PLAYED OUT BY THE CENTRAL NERVOUS SYSTEM.

WHAT IS THE MIND?

THE PERCEPTION OF THE SOUL'S EXPERIENCE IS GENERATED BY THE MIND. THE MIND, WITH ITS BOUNDLESS CAPACITY, OPENS THE DOOR TO LIMITLESS POSSIBILITIES. EVERY MANIFESTATION FINDS ITS ORIGIN IN THE INDIVIDUAL'S MIND. TAKE, FOR INSTANCE, THE ACT OF KICKING A FOOTBALL - IT BEGINS WITH A DECISION FORMED IN THE MIND. THE MIND SERVES AS THE PROJECTOR FOR THE SOUL; A PRIME EXAMPLE IS ASTRAL PROJECTION, WHERE THE MIND HAS THE CAPABILITY TO PROJECT CONSCIOUSNESS (SOUL) INTO THE ASTRAL PLANE. IN THIS DYNAMIC, THE SOUL TAKES ON THE ROLE OF THE OBSERVER, THE MIND ACTS AS THE PROJECTOR, AND THE BODY SERVES AS THE VESSEL FOR THE REALITY YOU INHABIT.

PREPARING FOR LIFE AFTER DEATH:

ALL THINGS SEEN PERISH, ALL THINGS THAT ARE NOT SEEN ARE IMMORTAL. PREPARING FOR LIFE AFTER DEATH IS CRUCIAL WHILE WE ARE ALIVE. WHEN WE DEPART FROM THE BODY WE ARE LEFT WITH THE TRUE STATE OF MIND AND EMOTIONAL SELF, WHILE WE ARE ALIVE WE CAN COVER THESE THINGS UP WITH DISTRACTIONS SUCH AS FOOD, SEX AND ENTERTAINMENT. WHEN WE ARE IN OUR RAW SPIRIT FORM THERE IS NO HIDING OUR TRUE STATE OF MIND. IT IS SO IMPORTANT WE KILL OFF THE LOWER NATURE OF OURSELF BEFORE WE DIE SO WE DON'T LEAVE THE BODY WITH DESIRE, LUST AND GREED, WHICH MAY CAUSE US TO REINCARNATE.

TO PREPARE FOR LIFE AFTER DEATH THE INDIVIDUAL NEEDS TO REMOVE ALL MENTAL ADDICTIONS SUCH AS: DESIRE FOR SEX, FOOD ADDICTIONS, DRUG ADDICTIONS AND ALL THINGS THAT CONSIST OF MATERIALISTIC PLEASURE AND WANTS. INSTEAD OF HAVING MENTAL ADDICTIONS TO THE EXTERNAL WORLD WE NEED TO TURN WITHIN OURSELVES AND FIND LOVE, HAPPINESS AND JOY WITHIN OURSELVES SO WE NOT RELY ON EXTERNAL THINGS TO SOURCE OUR HAPPINESS AND JOY.

THE SEVEN DEADLY SINS (LUST, GLUTTONY, GREED, SLOTH, WRATH, ENVY, PRIDE) ARE SEVEN INTERNAL STATES THAT WILL CAUSE US TO OPERATE OUR LIVES IN THE LOWER THREE CHAKRAS. THEY ARE ALSO THE SEVEN INTERNAL STATES THAT WILL RESULT IN US WANTING TO REINCARNATE IN THE AFTER LIFE.

EGO

EGO SEEKS TO SERVE ITSELF
 EGO SEEKS OUTWARD RECOGNITION
 EGO SEES LIFE AS A COMPETITION
 EGO SEEKS TO PRESERVE SELF
 EGO LOOKS OUTWARDS
 EGO FEELS LACK
 EGO IS MORTAL
 EGO IS DRAWN TO LUST
 EGO ENJOYS THE PRIZE
 EGO IS CAUSE TO PAIN
 EGO SEEKS TO BE FILLED
 EGO IS ME

SOUL

SOUL SEEKS TO SERVE OTHERS
 SOUL SEEKS INNER AUTHENTICITY
 SOUL SEES LIFE AS A GIFT
 SOUL SEEKS TO PRESERVE OTHERS
 SOUL LOOKS INWARD
 SOUL FEELS ABUNDANCE
 SOUL IS ETERNAL
 SOUL IS DRAWN TO LOVE
 SOUL ENJOYS THE JOURNEY
 SOUL IS CAUSE OF HEALING
 SOUL IS ETERNAL WHOLENESS
 SOUL IS WE



THE SOUL TRAP

THE ENTITIES MANIPULATING THIS REALM ARE MISLEADING HUMANITY, FOSTERING A DISTORTED PERCEPTION OF REALITY. A PROMINENT ILLUSTRATION OF THIS MANIPULATION IS THE CONCEALMENT OF THE AUTHENTIC COSMOLOGY OF OUR REALM, COMMONLY REFERRED TO AS "EARTH." EMBRACING FALLACIOUS CONCEPTS SUCH AS THE PARTICLE UNIVERSE, ENTWINED WITH THE HELIOCENTRIC MODEL, CONFINES THE MIND TO A NARROW BELIEF IN A PURELY MATERIALISTIC UNIVERSE. PRESENT-DAY TEACHINGS LEAD TO 90% OF THE POPULATION ERRONEOUSLY IDENTIFYING THEMSELVES SOLELY WITH THE PHYSICAL BODY THEY INHABIT.

AS PREVIOUSLY MENTIONED, THE MIND SERVES AS THE PROJECTOR OF THE SOUL, ACTING AS A CONDUIT CONNECTING THE SOUL TO THE BODY. BY MANIPULATING THE MIND, THESE ENTITIES ENSNARE CONSCIOUSNESS WITHIN THE CONFINES OF THE PHYSICAL BODY, WHICH REPRESENTS THE EARTH IN THIS CONTEXT.

THE BODY, IN ESSENCE, SERVES AS THE VESSEL FOR NAVIGATING THIS REALM. THE CENTRAL NERVOUS SYSTEM FUNCTIONS AS THE MECHANISM ORCHESTRATING THE PROGRAM THAT SHAPES OUR CONSCIOUS EXPERIENCE. CONSEQUENTLY, WHEN WE ENGAGE IN ASTRAL PROJECTION AND DETACH FROM THE BODY, WE ARE, IN EFFECT, DEPARTING FROM THE EARTH. THE BODY SIMULATES THE REALITY EXPERIENCED BY OUR CONSCIOUSNESS, AND LEAVING IT THROUGH ASTRAL PROJECTION IS AKIN TO TRANSCENDING THE EARTH.

OUR MINDS ARE SYSTEMATICALLY INDOCTRINATED TO HINDER ACCESS TO METAPHYSICAL KNOWLEDGE CONCERNING THE MULTIVERSE AND ALTERNATE REALITIES BEYOND OUR CURRENT ONE. OUR SOULS FIND THEMSELVES CONFINED HERE BECAUSE THE MIND LACKS THE WISDOM TO PROJECT CONSCIOUSNESS OUT OF THIS SOUL SYSTEM—A CONCEPT OFTEN REFERRED TO AS ASCENSION.

WHEN THE MIND AND SOUL SEPARATE FROM THE DETERIORATED BODY, LADEN WITH MATERIAL DESIRES, FALSE IDENTIFICATION, AND LUST, THEY CARRY AN ADDITIONAL LAYER OF MISGUIDED IDENTITY. THIS RESULTS IN THE MIND YEARNING TO RETURN TO EARTH, DRIVEN BY LINGERING DESIRES FOR WHAT IT HAS TO OFFER. RELIGIOUS PRACTICES, SUCH AS BUDDHISM, ADVOCATE MEDITATION TO REACH STATES OF MIND DEVOID OF ATTACHMENTS TO MATERIAL POSSESSIONS SO THAT IT WOULD PREPARE THEM FOR DEATH. ACHIEVING MASTERY OVER THE SOUL AND MIND BECOMES PARAMOUNT IN PREPARING FOR LIFE AFTER DEATH, WHERE MATERIAL PURSUITS CEASE TO EXIST.

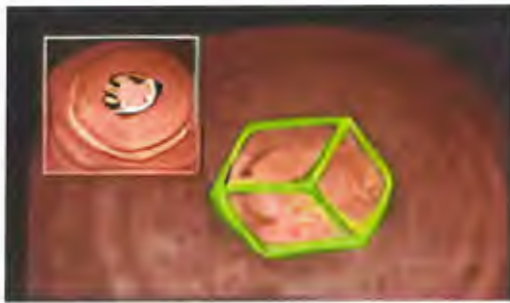

MAINSTREAM SCIENCE STATES A HEXAGON (CUBE) ON THE NORTH POLE OF SATURN. IT MAY OR MAY NOT BE THERE, HENCE WHY THIS IMAGE IS CGI (COMPUTER-GENERATED IMAGE) GIVEN TO US BY NASA, BUT THEY ARE SYMBOLICALLY SHOWING US SOMETHING.



6 6 6
666=MARK OF THE BEAST/SATAN

CARBON-BASED LIFE FORM
ALL FORMS OF LIFE ARE BASED ON THE BONDING PROPERTIES OF THE ELEMENT CARBON.

CARBON HAS 6 PROTONS & ELECTRONS AND 6 NEUTRONS WHICH IS 666.

¹²₆C
Carbon
666



THE PHYSICAL BODY IS THE MARK OF THE BEAST (THE SIMULATION OF SATURN). OUR SOUL IS IN BONDAGE WITH THE BODY.

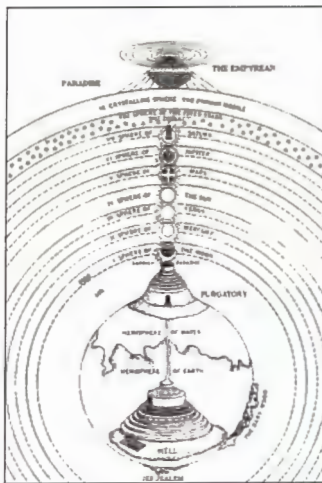

CORINTHIAN 4:4

"SATAN WHO IS THE GOD OF THIS WORLD, HAS BLINDED THE MINDS OF THOSE WHO DONT BELIEVE"

SATURN/SATAN IS THE GOD OF THIS WORLD BECAUSE HE IS THE COMPUTER/SIMULATION OUR MIND PROJECTS OUR SOUL INTO. SATURN IS THE LORD OF THE RINGS; IT IS THE FIRST CELESTIAL BODY WE PASS THROUGH WHEN WE INCARNATE INTO THIS WORLD AND IS THE OUTERMOST LAYER OF THE SOUL SYSTEM. AS SOON AS WE ENTER SATURN, WE ARE NOW IN THE WORLD OF TIME AND SPACE. HENCE WHY SATURN IS KNOWN AS "FATHER TIME" OR "CHRONOS" MEANING TIME.

IN ASTROLOGY, SATURN IS KNOWN FOR BEING THE GREAT TEACHER BECAUSE IN THIS WORLD OF SATURN, OUR MIND GAINS KNOWLEDGE OF PHYSICAL RESTRICTIONS AND DUALISM. THE MIND HAS NO RESTRICTIONS, BUT IN THE PHYSICAL WORLD HAS RESTRICTIONS. WHEN OUR SOUL ENTERS THE GAME CUBE OF SATURN, WE CRYSTALIZE INTO PHYSICAL MATTER (CARBON-666) AND GAIN THE BEAST'S MARK.

MAGIC BY MANLY P HALL: "SATAN...HE IS KEYED TO CRYSTALIZATION"



THE ROMANS DEPICTED THE GOD SATURN WITH A CLOCK OR EATING HIS CHILDREN. SATURN CRYSTALIZES YOU INTO THE PHYSICAL BODY, AND ANYTHING BORN IN THE PHYSICAL PLANE HAS TO DIE IN TIME; IT IS PART OF THIS GAME. THE CLOCK SYMBOLIZES TIME. SATURN EATING HIS SON IS A MATAPHOR FOR US BEING BORN INTO PHYSICAL BODIES AND TIME EATING US AWAY. WE ARE ALL SONS OF SATURN, AND HE WILL EAT US THROUGH THE PROCESS OF LIFE AND DEATH. SATURN IS SYMBOLIZED TODAY AS THE GRIM REAPER, A SKELETON FIGURE WEARING A BLACK CLOKE AND A SCYTHE IN ITS HAND. BLACK SYMBOLIZING DEATH AND BONES SYMBOLIZING SATURN RULING THE BONES (CRYSTALIZATION).

CORINTHIAN 4:4

"SATAN WHO IS THE GOD OF THIS WORLD, HAS BLINDED THE MINDS OF THOSE WHO DONT BELIEVE"

SATURN IS THE GOD OF THIS WORLD BECAUSE ITS THE PHYSICAL/MATERIAL WORLD/ 3RD DIMENTION AND SATURN CRYSTALIZED ALL METIERAL THINGS.

SATAN (SATURN) BLINDS THE MIND

SATAN (SATURN) BLINDS THE MIND BECAUSE THE PROCESS OF YOUR MIND AND SOUL INCARNATING THROUGH THE 7 CELESTIAL SPHERES AND THEN FINALLY REACHING THE EARTH MAKES US FORGET OUR TRUE DIVINITY. ONCE WE GET TO EARTH WE ARE OPERATING OUT OF THE ROOT CHAKARA (MATTER OVER MIND). THE SYMBOL FOR SATURN IS EVEN SHOWING MATTER OVER MIND.



Star of David

THE CORNERS OF THE 6 POINTED STAR HIGHLIGHT THE LETTER A,S,M,O,N THE LETTERS CAN BE USED TO SPELL MASON. (FREEMASON)

THIS SYMBOL WAS USED FOR THOUSANDS OF YEARS BEFORE IT WAS THE "STAR OF DAVID". JUDAISM IS A SATURNIAN BASED RELIGION WHICH I EXPLAIN MORE ABOUT FURTHER ON IN THE BOOK

SPIRITUAL



COMBINED INTO ONE

PHYSICAL

SOUL=OBSERVER/EXPERIENCER
MIND=PROJECTER/INTELLECT
BODY=THE VEHICLE FOR THE MIND AND SOUL

ALL OF THE PLANET SYMBOLS ARE MADE OUT OF THE SUN, MOON AND EARTH SYMBOLS
-MOON=MIND SUN=SOUL EARTH=PHYSICAL BODY

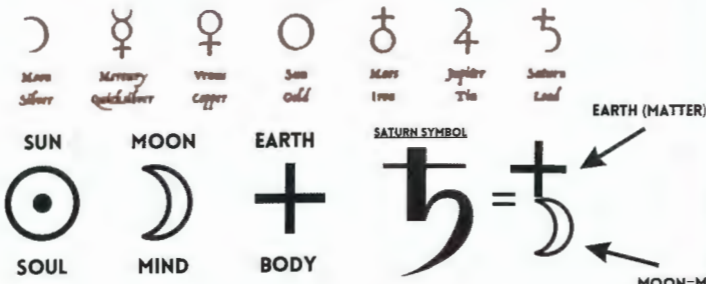

MOON=LUNAR=MIND
CRAZY PERSON=LUNARTIC
IN THE MIND YOU HAVE A SPECIFIC MOOD WHICH IS MOON.
MOND=GERMAN FOR MIND MON=MOON

THE SYMBOL FOR SATURN IS SHOWING MATTER OVER MIND BECAUSE WHEN WE INCARNATE INTO THIS SIMULATION OF SATURN, WE LOSE OUR MEMORY AND BECOME MATTER OVER MIND. THIS IS WHY THE BIBLE SAYS SATAN HAS BLINDED THE MINDS.

THE SATURN SYMBOL IS WHERE WE GET THE NUMBER 5. 5 IS THE MIDDLE NUMBER, WHICH TRANSFERS OVER TO THE OTHER HALF OF THE NUMBER SEQUENCE. THIS RELATES TO SATURN BECAUSE SATURN IS CHANGING YOU OVER FROM SPIRIT TO MATTER, WHERE YOU WILL BE HEXED IN 5 SENSES AND 5 ELEMENTS. 5 IS ALSO THE NUMBER OF CHANGES IN NUMEROLOGY.

1234 **5** 678910

THE REASON WHY THE ELITES SYMBOLIZE SATURN SO MUCH IS THE SIMULATION OUR MINDS ARE PROJECTED INTO. THEY ARE TRAPPING US WITHIN THIS WORLD OF TIME AND HARNESSING OUR SOULS ENERGY. THEY DO NOT WANT TO ASCEND BACK UP TO THE BASE REALITY WE CALL (HEAVE/EDEN); THEY LOVE BONDAGE AND DESIRE TO RULE THE PHYSICAL WORLD. THEY ARE SATANIC/SATURNIC.

SATURN RINGS



666 SATURN

IF YOU MINUS ANY NUMBER THAT IS OPOSITE EACHOTHER ON THE CLOCK IT WILL EQUAL 6

12-16=6
1-7=6
11-5=6
ETC...
60 MINUTES IN AN HOUR
60 SECONDS IN A MINUTE
24 HOURS 2+4=6
666

6 IS SATURN, THE 6 GOD, THE GOD OF TIME.



-ANOTHER SYMBOL FOR SATURN IS THE BLACK CUBE.
 -SATURN EXHAUSTS IN THE WINTER, WHICH SYMBOLIZES DEATH, DULLNESS, COLDNESS, AND DARKNESS.
 -SO THE COLOUR BLACK WAS ASSOCIATED WITH SATURN FOR ITS DARKNESS.
 -THAT'S WHY WE GET THE BLACK CUBE OF SATURN

9/11 Memorial's Black Cubes Black Saturn-Satan Cube



KABBALAH IN ARABIC "CUBE GOD"

THE SATANIC BLACK CUBE TEMPLE MONUMENT



ASHRAQ AL-AWDAI
Saudi Arabia Launches Smart Bracelet for this Year's Hajj

PREPARING THE LOST FOR THE MARK OF THE BEAST!

Thursday, 15 July, 2011 - 07:30

THE LAMPON: THE PROJECT

"Mecca, Saudi Arabia" = 666 (English Sumerian)

Mecca	150	Saudi	324	Arabia	192	666
	78	30	18	18	8	

6 6 6

"the star of your god Remphan"

Star of David

- Saturn - Saturday
- Jupiter - Thursday
- Mars - Tuesday
- Sun - Sunday
- Venus - Friday
- Mercury - Wednesday
- Moon - Monday

JUDAISM IS A SATURNIAN BASED RELIGION.

-BLACK CUBE ON THERE FOREHEAD WHEN PRAYING
 -BLACK BAND WRAPPED AROUND THEM TO SYMBOLIZE SATURN WRAPPING YOU IN PHYSICAL MATTER
 -COVERING THERE EYES INTO THE BLACKNESS
 -STAR OF DAVID IS ACTUALLY THE STAR OF SATURN
 -THERE DAY OF WORSHIP IS SATURN DAY (SATURDAY)

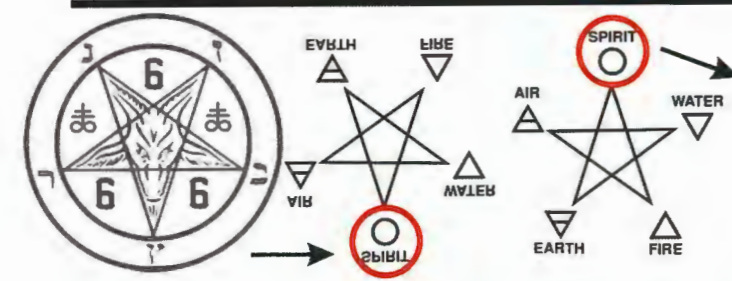

-THE SATANIC SIGIL OF THE BAPHOMET IS THE INVERTED ELEMENT PENTAGRAM.
 -ITS PUTTING THE MOST IMPORTANT ELEMENT, SPIRIT, AT THE BOTTOM.
 -SPIRIT IS THE MOST IMPORTANT BECAUSE IT GIVES BIRTH TO THE OTHER 4 ELEMENTS.
 -SATANIC PEOPLE DONT CARE ABOUT SPIRIT THEY ARE METERIALIST (INVERTS).
 -SATANISTS INVERT EVERYTHING.

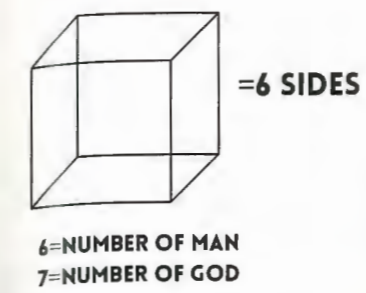

ALL THINGS WITHIN THIS 3 DIMENSIONAL PHYSICAL WORLD HAVE 6 SIDES: UP, DOWN, LEFT, RIGHT, FORWARD AND BACKWARD. OUR MIND HAS PROJECTED ITSELF INTO THIS 3 DIMENSIONAL WORLD OF SATURN TO EXPERIENCE THIS SIMULATION. SATURN IS THE COMPUTER OUR MIND HAS BEEN UPLOADED INTO. HENCE, WE SEE GAME COMPUTER CORPORATIONS USE THE SYMBOLGY OF SATURN IN THEIR PRODUCTS LIKE "SEGA SATURN" AND "XBOX".

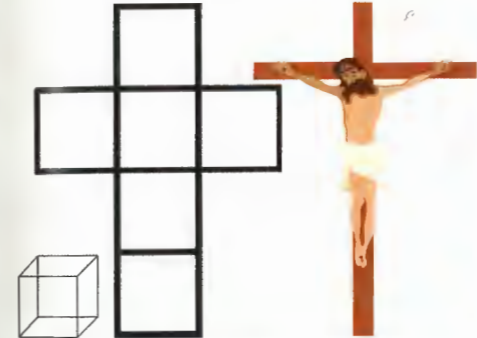

THE HEART WITH THE RINGS OF THORNS SYMBOLIZE THE SOUL BEING WRAPPED IN MATTER. THE RINGS OF THORNS ARE THE RINGS OF SATURN. THE LIGHT SHINING OUT OF THE HEART SYMBOLIZING THE SOUL; THE SOUL IS PURE LIGHT. THE CROSS IS THE UNFOLDED CUBE. THIS SYMBOL IS ALSO THE VIVIANE WESTWOOD LOGO.



DA VINCI WAS ALSO SYMBOLIZING THE MAN IN THE CUBE. MAN'S PHYSICAL BODY IS TRAPPED IN THE CUBE, BUT THE CIRCLE OUTSIDE OF THE SYMBOLIZES SPIRIT. THE SPIRIT ELEMENT IS A CIRCLE; CIRCLES HAVE NO BEGINNING, NO END, AND THEY ARE ETERNAL. OUR TRUE SPIRIT SELF IS OUTSIDE THE CUBE (OUTSIDE THE PHYSICAL WORLD).



THE FAMOUS TOY OF JACK IN THE BOX IS TRUTH IN PLAIN SITE. WE ARE JACK IN THE BOX, AND WE MUST EXPAND OUR MINDS AND POP OUT OF THE BOX (ASCEND OUT OF THE SATURN GAME CUBE). HEAVEN IS THE BASE REALITY WHERE OUR MIND HAS NO ATTACHMENT TO A BODY. ITS THE REAL/TRUE WORLD.



SEAL OF MELCHIZADECK IS ALSO ANOTHER ANCIENT SYMBOLOF SATURN

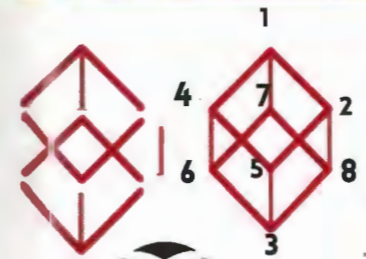

SATURNS WORLD (PHYSICAL WOLRD) IS THE WORLD OF SPACE AND TIME
 8=TIME
 SATURN=TIME GOD=CHRONOS
 8 POINTS IN SPACE AND TIME

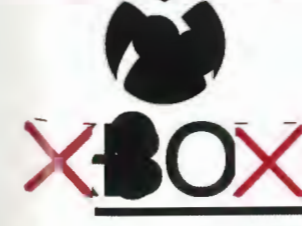

BLACK CUBE=SATURN
 RINGS AROUND THE CUBE SYMBOLIZE SATURN RINGS





9/11 Memorial's Black Cubes
Black Saturn-Satan Cube

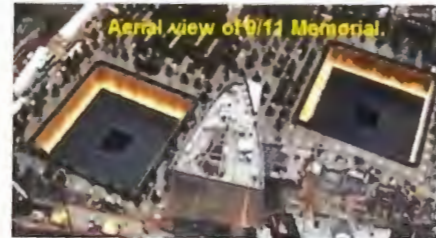

THE ELITES DO SATANIC RITUALS LIKE 911 IN NUMERICAL CODES RELATED TO SATURN. SATURN IS KNOWN AS THE GRIM REAPER LINKED TO THE AFTER LIFE PROCESS. THIS IS WHY THEY RELATE IT SATURN



Sigil of Saturn

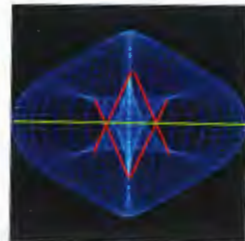

THE ELECTROMAGNETIC TORUS FIELD IS THE ATOM RESPONSIBLE FOR CREATING ALL "PHYSICAL" FORMS WITHIN THIS SIMULATION. THE IMAGE ON THE LEFT SHOWS THE PATH OF ENERGY FLOWING WITHIN AN ELECTROMAGNETIC FIELD (AN ATOM). "PHYSICAL" MATTER IS A RESULT OF TWO OPPOSING FORCES EQUALIZED ON THE PLANE OF INERTIA. SATURN IS THE COMPUTER SIMULATION OF THIS "PHYSICAL" WORLD, AND THE SIGIL FOR SATURN SHOWS YOU THE PLANE OF INERTIA AND THE EXPRESSION OF ENERGY INSIDE A TORUS FIELD.

CORONA MEANS CROWN. CROWNS AND RINGS WERE WORN BY THE ANCIENT PHOENICIANS TO WORSHIP THEIR GOD SATURN (THE SIMULATION). THE CORRUPT MINDS OF THE ANCIENT PHOENICIANS, BABYLONIANS, AND THE ELITES IN POWER TODAY DO NOT WANT TO ASCEND TO THE BASE REALITY (HEAVEN). INSTEAD, THEY WANT TO RULE THE SIMULATED REALITY OF SATURN. THEY WORSHIP WHAT THIS WORLD HAS TO OFFER AND WANT TO STAY HERE. THEY WORE RINGS AND CROWNS TO HONOR THE RINGS OF SATURN AND SHOW IT WORSHIP. EVEN TODAY, WE WEAR WEDDING RINGS WHEN WE OFFICIALLY BOND WITH SOMEONE, JUST LIKE WE ENTER THE RINGS OF SATURN WHEN OUR MIND AND SOUL BOND INTO THIS SIMULATION (THE BODY).



CORONA=CROWN=RING



SATURN'S RING IS SYMBOLIZED BY CROWNS (CORONAS)



SATURN GOD ALWAYS METAPHORICALLY HELD THE SCYTHE.



SCYTHE OF SATURN GOD



TIKTOK=TIME LOOKS SIMILAR TO SEAL OF SATURN



SATURN IS THE LAST LAYER OF THE SOUL SYSTEM. HE IS ON TOP OF THEM, MEANING HE RULES OVER THE OTHER CELESTIAL BODIES. SATURN IS THE KING AND RULES OVER THE REST THIS IS WHY HE WEARS THE CROWN (THE RINGS). THIS IS WHY RULERS TODAY WEAR CROWNS.

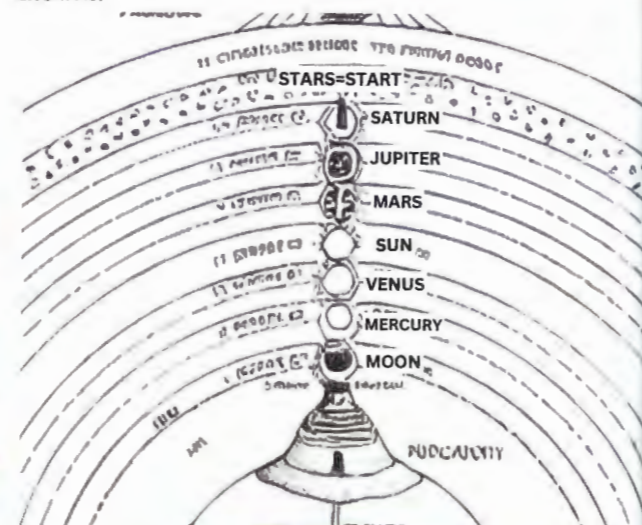

ALL THREE MAJOR RELIGIONS CAN BE TRACED BACK TO THE VENERATION OF SATURN. SATURN IS PERCEIVED AS THE MATRIX ENCOMPASSING TIME, SPACE, AND MATTER, SERVING AS THE TRUE DEITY OF THIS WORLD. IT EXERCISES DOMINION OVER THE PHYSICAL REALM, INCLUDING YOUR BODY AND ALL MATERIAL ASPECTS. THE SHARED NOTION OF "HEAVEN" OR AN ALTERNATE REALMS IN ALL RELIGIONS REFLECTS THAT HUMAN CONSCIOUSNESS TRANSCENDS THE CONFINES OF THIS WORLD.

JUDAISM AND SATURN



THE TERM "SABBATH" TRACES ITS ROOTS TO THE PHOENICIAN WORD "SHABBA," SIGNIFYING SATURN. SABBATH IS THE JUDAIC DAY OF WORSHIP. SABBATH DAY IS ON SATURDAY OR SATURN-DAY, THE DAY OF SATURN. FURTHERMORE, DURING JEWISH PRAYERS, ADHERENTS ARE NOTED TO WEAR THE BLACK CUBE OF SATURN.

CHRISTIANITY & SATURN

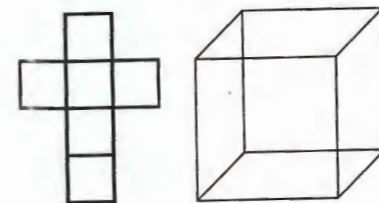

IN CORINTHIANS 4:4, THE PASSAGE MENTIONS "SATAN, WHO IS THE GOD OF THIS WORLD." THE INTERPRETATION POSITS THAT SATAN IS SYNONYMOUS WITH SATURN, THIS WORLD IS A SIMULATION OF SATURN'S REALM.

"YOU'VE BEEN HEXED"



A HEX IS A MAGIC SPELL THAT YOU CAST ONTO SOMEONE. WE HAVE ALL BEEN HEXED INTO PHYSICAL MATTER. HEX=HEXAGRAM

ISLAM AND SATURN



IN ISLAM, ADHERENTS WORSHIP THE KAABA, A STRUCTURE SHAPED LIKE A BLACK CUBE. THE CUBE'S GEOMETRIC FORM IS ASSOCIATED WITH THE CREATION OF MATTER, WHERE BLACK SIGNIFIES MATTER AND WHITE SYMBOLIZES SPIRIT. THIS SYMBOLIC CONNECTION IS DRAWN TO SATURN, CONSIDERED THE DEITY OF MATTER, WITH THE CUBE SITUATED ON SATURN'S NORTH POLE. ADDITIONALLY, IN ISLAMIC RITUALS, INDIVIDUALS CIRCUMAMBULATE THE CUBE, MIRRORING THE RINGS SURROUNDING SATURN, DRAWING A SYMBOLIC PARALLEL BETWEEN THE CIRCUMAMBULATION OF THE KAABA AND THE RINGS ENCIRCLING THE PLANET.

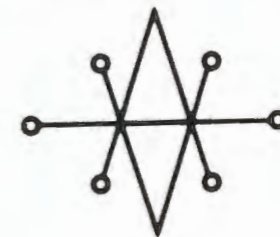

Sigil of Saturn



CHROMOSOMES

"YOU'VE BEEN DOUBLE CROSSED"

CHROMOSOMES
CHRONOS=SATURN

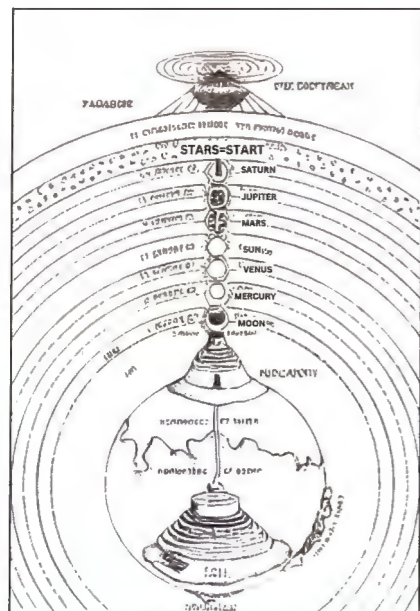

INCARNATION INTO SIN

-OUR MINDS ARE BEING PROJECTED INTO A SIMULATION
 -AS THE SOUL DESCENDS INTO THE SOUL SYSTEM, IT ENTERS THE RINGS OF SATURN FIRST; THIS IS WHY SATURN IS THE ROOT CHAKARA. SATURN IN GREEK IS CHRONOS, WHICH MEANS TIME BECAUSE EVERYTHING IN THE MATERIAL WORLD IS MORTAL, MEANING IT IS NOT ETERNAL, SO IT IS GOVERNED BY TIME.
 -THEN, AFTER SATURN, IT GOES TO TAKE ON THE OTHER 6 ENERGIES THAT ARE NECESSARY TO FUNCTION IN THIS WORLD.
 -THE SOUL NOW HAS ENHABITED THE 7 ENERGIES AND IS NOW BEING INCARNATED INTO PHYSICAL MATTER IN THE HEART (EARTH) OF THE SOUL SYSTEM IN THE MOTHERS WOMB.
 -WHEN WE ARE BORN, WE ARE BORN INTO A WORLD OF CYCLES WHERE EVERYTHING IS MOVING IN CYCLES SUCH AS THE DAILY, YEARLY, MONTHLY, ZODIAC, CHRIST OIL, MENSTRUAL CYCLES, ETC...
 THESE CYCLES ARE WAVES, WHICH ARE SINE WAVES. THEY HAVE A PEAK AND AN OFF PEAKS SHOWN IN THE DIAGRAM BELOW.

WHAT SATURN REALLY LOOKS LIKE

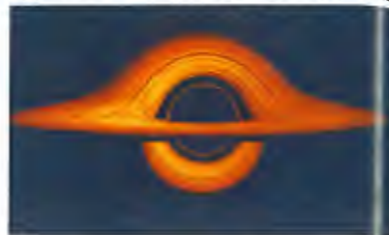

YOU ARE BORN INTO SIN

SIN=SINEWAVE
SIN OF EVE=SINEWAVE

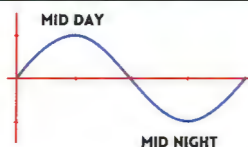

THE SIN OF EVE EATING THE FORBIDDEN FRUIT OF THE TREE OF KNOWLEDGE OF GOOD AND EVIL IS THE METAPHYSICAL STORY OF OUR CONSCIOUSNESS FALLING INTO MATTER. OUR MIND PROJECTED ITSELF INTO THE NERVOUS SYSTEM (TREE OF KNOWLEDGE OF GOOD AND EVIL) TO EXPERIENCE/GAIN THE KNOWINGNESS OF GOOD AND EVIL. WE BIT THE FORBIDDEN FRUIT, WHICH IS RUMORED TO BE AN APPLE. APPLES ARE TORUS FIELDS, WHICH IS AN ATOM. WE BIT INTO THE ATOM AND MATERIALIZED INTO ATOMS/MATTER. EVE=EVEN=2 ADAM=ATUM=1

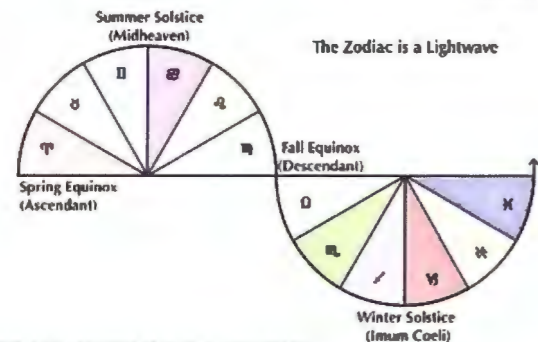

DNA=SINEWAVE



DOLLER BILL=SINEWAVE



-THE SINE WAVE IS A WAVE OF LIGHT AND EVERYTHING IS MADE OUT OF LIGHT
 -EVERYTHING MOVES IN WAVES
 -LIGHT CRYSTALIZED IS PHYSICAL MATTER.
 -LOW VIBRATIONAL LIGHT TURNS INTO MATTER
 -HIGH VIBRATIONAL MATTER TURNS TO LIGHT.
 WE ARE BORN INTO SIN MEANING SINE WAVE.
 WE ARE BORN INTO A CREATION THAT HAS TWO OPOSING FORCES. GOOD AND BAD, DAY AND NIGHT, GOOD AND EVIL ETC...

THE PATH OF THE SUN IS A SINE WAVE

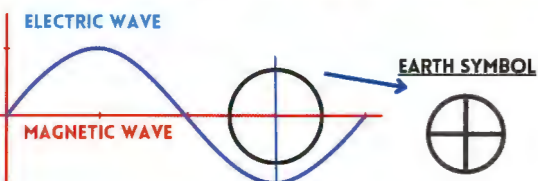
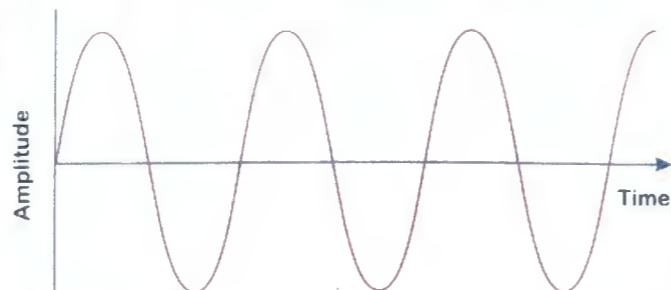
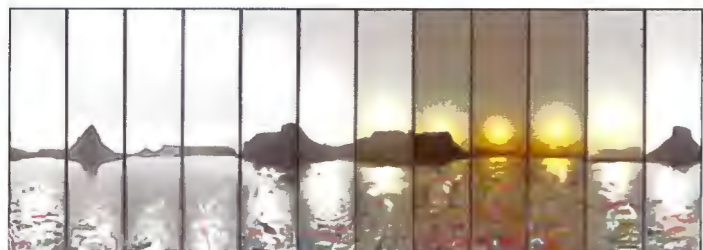

EVERYTHING IS ELECTROMAGNETIC

-THE MAGNETIC WAVE IS STRAIGHT BECAUSE IT HAS NO VIBRATION
 -THE ELECTRIC WAVE VIBRATES BACK AND FORTH, SO IT WAVES, MEANING IT HAS DEPTH, WHICH IS A WAVE LENGTH AND DEPTH.
 -THE STRAIGHT MAGNETIC LINE AND ELECTRIC WAVE DEPTH COMBINED CREATE THE CROSS, WHICH IS WHERE WE GET THE EARTH SYMBOL FROM.
 -MAGNETISM AND ELECTRICITY COMBINE TO CREATE PHYSICAL MATTER, WHICH IS THE EARTH, AND THAT IS WHAT THE SYMBOL IS SHOWING.

7 METAL 7 PLANETS



THE 7 PLANETS ARE LIGHTS, WHICH GIVE: 7 DAYS OF THE WEEK, 7 COLOURS, 7 DIATONIC MUSICAL NOTES, 7 CHAKARAS ETC. THE 7 METALS HAVE THE SAME ALCHEMICAL SYMBOL FOR THE 7 PLANETS BECAUSE MATTER IS LOW VIBRATING LIGHT, AND WHEN THE 7 PLANETS MATERIALIZED, THEY CRYSTALIZE THE 7 METALS.

THE MIND AND SOUL HAVE NO TRUE FORM IN THE ASTRAL REALMS, WHATEVER WE DESIRE TO CREATE WE MANIFEST INSTANTLY. THE STARS ARE OPENINGS INTO THE ASTRAL PLANE WHICH WE CREATE TO INCARNATE, HENCE WHY THE WORD ASTRAL HAS STAR WITHIN IT. WE START IN THE STARS, HENCE WHY THE WORD START HAS STAR WITHIN IT. AT THE TIME OF OUR INCARNATION ONE OF THE SEVEN CELESTIAL GODS ARE RULING THE EARTH FROM THE HEAVENS. THE ENERGY OF THE PLANETS RULING AT THE TIME OF OUR INCARNATION MOLDS OUR SOUL, MIND AND BODY WHICH WE MANIFEST INTO OUR BEHAVIOURS, PHYCOLOGY AND SPIRIT.

ANGEL=ANGLE

EVERY LIVING BEING IS A FALLEN ANGLE OF ASTRAL LIGHT. WE DECIDED TO EAT THE FORBIDDEN FRUIT AND INCARNATE INTO THE MATERIAL WORLD OF SATURN (SATAN). SATURN RULES THIS WORLD OF MATTER, TIME AND SPACE. IN THE ASTRAL PLANE WE CAN MANIFEST WHAT WE DESIRE INSTANTLY HOWEVER OUR MINDS ARE UNDER THE RESTRICTIONS OF MATTER. WE NOW HAVE TO LABOUR TO MANIFEST OUR DESIRES, THIS IS WHY SATURN IN ASTROLOGY IS KNOWN AS THE MASTER TEACHER, AND HE HOLDS THINGS BACK TO TEACH US A LESSON. OUR MINDS HAVE BEEN HEXED INTO PHYSICAL MATTER.

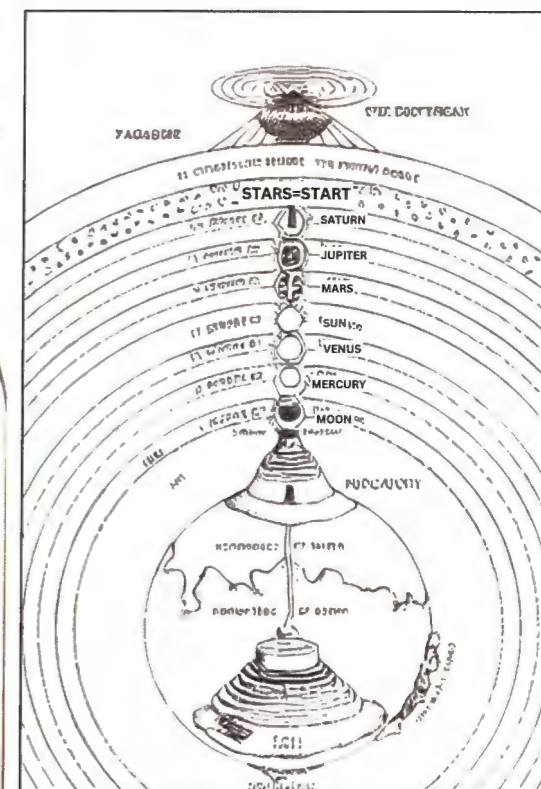
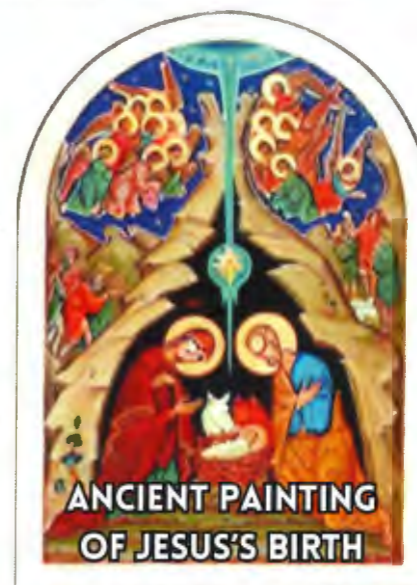

THE TRUTH IS ALWAYS HIDDEN IN PLAIN SITE. MASONIC ART

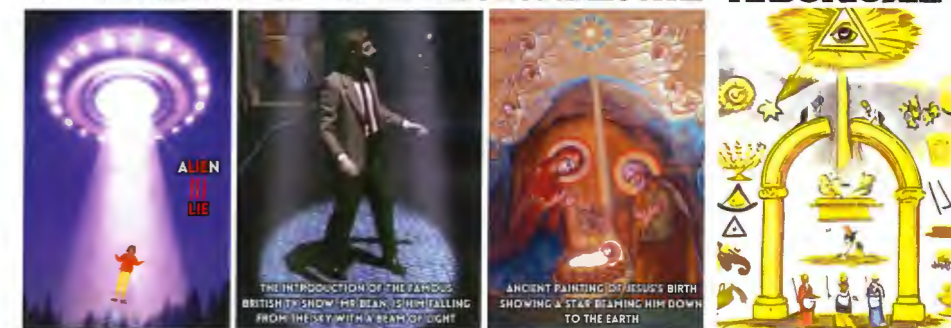

MASONIC ARTWORK



HEAVEN IS THE BASE REALITY WHERE THE MIND AS NO LIMITATIONS. BEYOND THE STARS IS THE ASTRAL PLANE WHERE THE MIND AND SOULS CAN ROAM FREELY TO WORLDS, PLANES AND UNIVERSES AND EVEN CREATE YOUR OWN.

NOTICE ON THIS MASONIC ARTWORK THE STAIRS THAT LEAD TO THE MIDDLE OF THE SUN AND MOON. THE SUN AND MOON SYMBOLIZE POLARITY OF THE PHYSICAL WORLD AS THE SUN IS MALE AND THE MOON IS FEMALE. THE STAIRS ARE LEADING TO THE MIDDLE OF THEM SYMBOLIZING ONENESS AND BALANCE. THE MIND HAS NO GENDER IT IS PURE CONSCIOUSNESS WITH NO LIMITATIONS.



THE DESCENDING BIRD SYMBOLIZES THE SOUL AND MIND DESCENDING FROM THE ASTRAL PLANE (THE STARS) AND INCARNATING INTO THE ETHERAL WATERS (THE PHYSICAL WORLD).

THE ARCH AT THE TOP OF THE PAINTING SYMBOLIZES THE FIRMAMENT AND THE LIGHT BEAM IS THE IS HIS STAR BEAM.

"REACH FOR THE STARS"

THE EMERALD TABLETS OF THOTH, ALSO KNOWN AS THE SMARAGDINE TABLETS OR SIMPLY THE EMERALD TABLETS, ARE A SERIES OF ANCIENT ESOTERIC AND CRYPTIC TEXTS ATTRIBUTED TO THE LEGENDARY FIGURE HERMES TRISMEGISTUS OR ALSO KNOWN AS THOTH, MOSES AND MERCURY. SIR ISAAC NEWTON SUPPOSEDLY TRANSLATED THE EMERALD TABLETS OF THOTH IN THE 17TH CENTURY.

IN ANCIENT EGYPTIAN RELIGION, THOTH WAS A DEITY ASSOCIATED WITH THE MOON, TIME RECKONING, LEARNING, AND WRITING. REGARDED AS THE INVENTOR OF WRITING AND THE CREATOR OF LANGUAGES, THOTH HELD SIGNIFICANT ROLES AS THE SCRIBE, INTERPRETER, AND ADVISER OF THE GODS.

QUOTES FROM THE EMERALD TABLETS OF THOTH BY M. DOREAL:

"OUT OF THE DARKNESS YE RISE UPWARDS, ONE WITH THE LIGHT AND ONE WITH THE STARS"

"MAN IS IN PROCESS OF CHANGING TO FORMS THAT ARE NOT OF THIS WORLD: GROWS HE IN TIME TO THE FORMLESS, A PLANE ON THE CYCLE ABOVE. KNOW YE, YE MUST BECOME FORMLESS BEFORE YE ARE ONE WITH THE LIGHT"

"NOT OF THE EARTH ARE YE... EARTHY BUT A CHILD OF THE INFINITE COSMIC LIGHT"

"LAY 'NEATH THE STARS ON LONG-BURIED ATLANTIS, DREAMING OF MYSTERIES FAR ABOVE MEN. THEN IN MY HEART GREW THERE A GREAT LONGING TO CONQUER THE PATHWAY THAT LED TO THE STARS"

"FREE FROM THE BODY, I FLASHED THROUGH THE NIGHT. UNLOCKED AT LAST FOR ME WAS THE STAR-SPACE"

THOTH WAS A MOON DEITY. THE SUN IS A MACROCOSM OF THE SOUL, THE EARTH IS A MACROCOSM OF THE BODY AND THE MOON IS A MACROCOSM OF THE MIND. BODY, SOUL AND MIND. THE WORD THOTH BECAME THE WORD THOUGHT AND THOTH IS A MOON DEITY WHICH MEANS MIND. THE MIND IS WHAT THINKS THOUGHTS. THOTH REPRESENTS THE MIND BECAUSE THE MIND IS THE PROJECTOR OF THE SOUL, PROJECTING THE SPUL INTO DIFFERENT BODIES (WORLDS). THOTH WAS THE GOD OF WISDOM AND WISDOM IS WITHIN THE MIND.

THOTH THE GOD OF WISDOM



MASONIC ARTWORK



WISDOM=WISE DOME

PHYSICAL PLANE

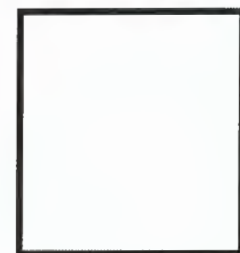

ETHEREAL PLANE

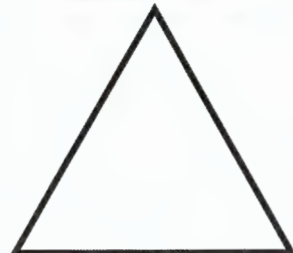

ETERNAL PLANE

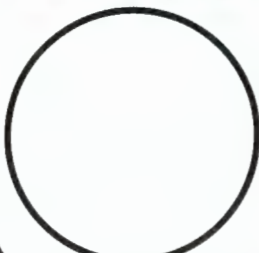

AS ABOVE = SO BELOW



"THINKING OUTSIDE THE BOX" HOLDS A DEEP TRUTH... THE BOX IS THE SQUARE WHICH REPRESENTS THE PHYSICAL PLANE. YOUR MIND IS EXPERIENCING THE PROGRAM THAT IS BEING RUN BY THE BRAIN AND CENTRAL NERVOUS SYSTEM, THEREFORE THE BODY IS THE EARTH. WHEN YOUR MIND LEAVES THE BODY DURING ASTRAL PROJECTION, YOU ARE IN FACT LEAVING THE EARTH. IN ORDER TO ASCEND THE INDIVIDUAL HAS TO THINK BEYOND THE PHYSICAL WORLD AND SEEK A PATH THAT IS CONCEALED WITHIN ONESELF.

WHEN OUR MINDS AWAKEN TO REALITIES BEYOND OUR IMMEDIATE SURROUNDINGS, A NATURAL URGE ARISES TO EXPLORE. THIS PROCESS IS LIKENED TO A BABY IN THE WOMB. AS THE BABY BECOMES AWARE OF A WORLD BEYOND ITS MOTHER, IT STARTS MOVING AND SEEKING A WAY OUT. THIS PARALLELS THE IDEA OF SPIRITUAL EVOLUTION, FOLLOWING THE PRINCIPLE "AS ABOVE, SO BELOW," SYMBOLIZING A NATURAL PROGRESSION TOWARD HIGHER CONSCIOUSNESS.

"OUR THOUGHTS ARE BONDAGE. I AM NOT THE BODY, NOT THE THOUGHTS, YOU MUST FALL IN LOVE, CONQUER DESIRE, REFRAIN FROM SEXUAL ACTIVITY, FAST AND TRANSMUTE YOUR FEAR OF DEATH TO 'BEGIN' THE ASCENSION PROCESS, WHEN YOU TRANSMUTE YOUR FEAR THE HOLY SPIRIT CAN ENTER YOU" - REVIVALOFWISDOM

LEAD INTO GOLD



MATTER INTO LIGHT

THE PLANETS ARE NOT 7 PHYSICAL LOCATIONS OUTSIDE OF OUR REALM/EARTH. THEY ARE 7 COSMIC ENERGETIC BODIES THAT INFLUENCE CONSCIOUSNESS. THE CONSTELLATIONS, PLANETS, AND CELESTIAL BODIES COLLECTIVELY CONTRIBUTE AS DYNAMIC VIBRATIONAL COMPONENTS THAT SHAPE OUR PERCEPTION OF REALITY. EACH 'PLANET' EMITS A DISTINCT FREQUENCY, WEAVING A TAPESTRY OF ENERGIES THAT DEFINES ITS UNIQUENESS.

7 ELOHIM=7 PLANETS

- CAFFI-EL = SATURN)
- ANA-EL = VENUS
- SACHI-EL = MERCURY
- MICHA-EL = SUN
- GABRI-EL MOON
- CAMA-EL = MARS
- RAPHA-EL = JUPITER

THE 7 ELOHIM ARE THE 7 PLANETARY BODIES. THE ANCIENT ISRAELITES NAMED THEM 'THE ELOHIM. THESE BEINGS ARE THE REAL FORCES BEHIND THE "GOD" IN GENESIS. 'ELOHIM' IS A PLURAL WORD THAT REPRESENTS THE COMBINED POWER OF SEVEN DISTINCT ENTITIES.

THEN ELOHIM SAID, "LET US MAKE HUMANS IN OUR IMAGE, IN OUR LIKENESS. LET THEM RULE THE FISH IN THE SEA, THE BIRDS IN THE SKY, THE DOMESTIC ANIMALS ALL OVER THE EARTH, AND ALL THE ANIMALS THAT CRAWL ON THE EARTH." SO ELOHIM CREATED HUMANS IN HIS IMAGE. IN THE IMAGE OF ELOHIM HE CREATED THEM. HE CREATED THEM MALE AND FEMALE.

WE ARE A MICROCOSM OF THE MACROCOSM. WE ARE GOD MADE FLESH, ALSO KNOWN AS IN THE BIBLE AS "THE WORD MADE FLESH". WE ARE MADE IN THE IMAGE OF THE CONSTELLATIONS, PLANETS, AND ALL CELESTIAL BODIES

REVELATION 1:20

"SEVEN STARS ARE THE SEVEN ANGELS OF THE CHURCHES"

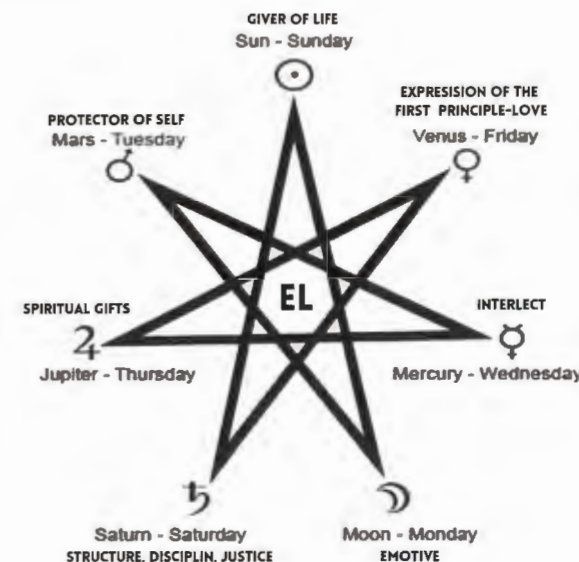

The Jewish seven-branched candelabrum and its symbolism.

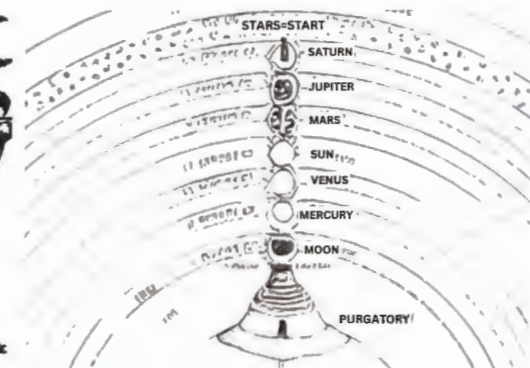

JOB 38:32-33

32 "CAN YOU LEAD FORTH THE MAZZAROTH IN THEIR SEASON, OR CAN YOU GUIDE THE BEAR WITH ITS CHILDREN?"
33 "DO YOU KNOW THE ORDINANCES OF THE HEAVENS? CAN YOU ESTABLISH THEIR RULE ON THE EARTH?"

THIS VERSE IS BASICALLY SAYING CAN YOU READ THE STARS? DO YOU KNOW THE INFLUENCE OF THE CONSTALATIONS ON EARTH? MAZZAROTH TRANSLATES TO 12 SIGNS. MAZZAROTH IS ONE OF THE ONLY WORDS IN THE BIBLE THEY DECIDED NOT TO TRANSLATE INTO ENGLISH. WHY MAY YOU ASK? BECAUSE THEY DO NOT WANT YOU TO KNOW THE TRUE SCIENCE OF ASTROLOGY.

FREEMASONIC COSMOLOGY

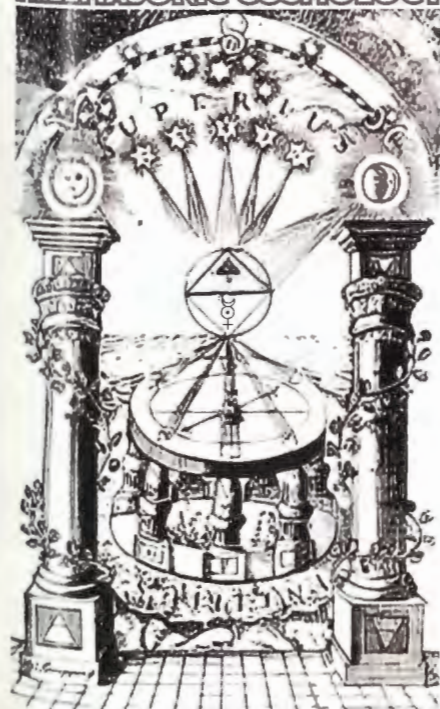

- MOON=MIND
- SUN=SOUL
- EARTH=BODY

THIS MASONIC ARTWORK SHOWS THE LIGHT RAYS OF THE 7 CELESTIAL BODIES INFLUENCING THE MIND, SOUL, AND BODY.

- Mars
- Mercury
- Venus
- Sun
- Moon
- Jupiter
- Saturn

PHYSICAL MATTER IS LOW VIBRATING LIGHT. LIGHT IS MATTER, AND MATTER IS LIGHT. THE 7 PLANETS HAVE THE SAME SYMBOL AS THE 7 METALS BECAUSE THE "PLANETS" ARE ACTUALLY COSMIC LIGHTS IN THE FIRMAMENT, AND WHEN THEY MATERIALIZE, THEY GIVE YOU THE 7 METALS.

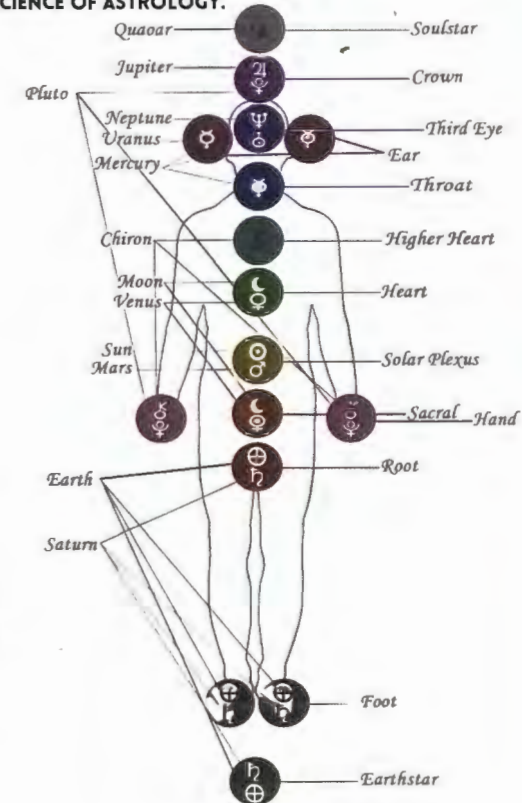

AS ABOVE SO BELOW. THE CELESTIAL GODS, ALSO KNOWN AS THE 7 PLANETS (ELOHIM), MANIFEST THEIR 7 UNIQUE ENERGIES INTO THE NATURAL WORLD. EACH "PLANET" HAS A DISTINCT ENERGY THAT MANIFESTS ITS VIRTUES INTO THE ANIMALS, PLANTS, TREES AND ALL NATURAL THINGS THAT ARE ON THE FACE OF THE EARTH. THE ANIMAL, TREE OR PLANTS ETC WILL CARRY OUT THE VIRTUE OF THAT ENERGY GIVEN TO IT BY THE CELESTIAL RULER.

SATURN

ELEMENT = WATER
METAL = LEAD



STONES = GOLD MARCASITE, ONYX, ZIAZAA, CAMOINUS, SAPPHIRE, SMOKY JASPER, CHALCEDONY, LODESTONE AND ALL STONES THAT ARE EARTHY, DARK AND HEAVY.

TREES AND PLANTS = ASPHODEL THAT STRUFFIES, DOES NOT BRING FRUIT, HAS BLACK BERRIES OR PRODCUES BLACK FRUIT SUCH (AS BLACK FIG OR PINE), CYPRESS, A FUNERARY TREE THAT DOS NOT GROW BERRIES. ANYTHING THAT IS GRIM, BITTER TASTING, HAS A VIOLENT ODUR, IS COLORED AN UNPLEASEANT SHADE WITH BITTER RAISINS, PARSLEY.

ANIMALS = ANIMALS THAT ARE NOCTURNAL, DULL, MELANCHOLOY, SLOW MOVING, EATING FILTH. MOLES, WOLVES, HARES, MULES, CATS, CAMELS, PIGS, APES, DRAGONS, BASILISKS, TOADS AND ALL SERPENTS AND CRAWLING THINGS. SCORPIONS, ANTS AND CREATURES THAT ARE BORN FROM DECAYING EARTH, IN WATER OR IN RUINED BUILDINS SUCH AS MICE AND MANY WORMS.

BIRDS = PEACOCKS, OWELS, BATS, HOPOES, RAVENS,QUAILS, CRANES, OASTRICHES

FISH = EALS, DOG FISH, OYSTERS, SEA SPONGES, MUSIPULAS.

THE MOON

ELEMENT = EARTH
METAL = SILVER



STONES = SILVER MERCASITE, ALL THAT AARE WHITE AND GREEN. SALENITE, PEARLS, BERYL.

TREES AND PLANTS = SELENOTROPION WHICH TURNS TOWARDS THE MOON, PLAMS TREES WHICH SEND OUT A SINGLE BRANCH WITH EAHC MOON RISE, HYSYOP, ROSEMARY, CHATE TREE, OLIVE CHINOSATES WHICH INCREASE AND DECREASE THE NUMBER OF LEAVES WITH THE MOON.

ANIMALS = DOGS, CHAMELEONS, PIGS, DEERM FEMALE GOAT, LEOPARDS. THEY ALL OBSERVE AND IMITATE THE MOON. CATS EYES EYES BECOME SMALLER AND LARGER WITH THE MOON, HAYENAS, BEAVERS, OTTERS, MICE

BIRDS = GEESE, DUCKS, GREBES, ALL AQUATICS AND HUNTERS OF FISH, BEES.

FISH = AELURUS WHOS EYES TURN ACCORDING TO THE MOONS CHANGES, ELECTRIC RAYS, ECHENEIS, CRABS, OYSTERS,SHELLFISH AND FROGS.

MERCURY

ELEMENT = WATER
METAL = QUICKSILVER/MERCURY

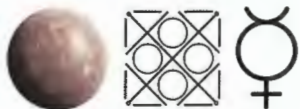

STONES = AGATE, PORPHYRITE, TOPAZ

TREES AND PLANTS = HAZE, CINQUEFOIL, DOGS MERCURY, FUMITORY, BURNET SAXIFRAGE, MAJORAM

ANIMALS = APES, FOXES, WEASLES, STAGS, MULES, HERMAPHRODITIC ANIMALS AND THOSE WHO CAN CHANGE SEX SUCH AS HARES, HYENAS AND LIKE.

BIRDS = VERSATILE, GOLDFINCH, FICEDULAE, BLACKBIRD, THRUSH, LARK, NIGHTINGALE, PARROT, MAGPIE, IBIS, PORPHYRIO AND ONE HORNED SCARAB

FISH = TROCHUS, OCTOPUS, STINGRAY, GREY MULLET,

THE SUN

ELEMENT =FIRE
METAL =GOLD



STONES =AETITE WHICH HAS VIRTUES AGAINST SICKNESS AND POISON. ANOTHER STONE IS CALLED "THE EYE OF THE SUN," WHICH HAS THE VIRTUES OF STRENGTHENING THE BRAIN AND SHARPENING THE EYE. ANOTHER STONE IS CARBUNCLE, WHICH HAS VIRTUES AGAINST ALL ARIRY AND VAPOROUS POISONS. CHRYSOLITE, WHEN PLACED OPPOSITE THE SUN EMITS A GOLDEN STAR. IT STRENGTHANS THE SPIRIT AND HELPS WITH ASTHMA.

TREES AND PLANTS = HELIOTROPES THAT TURN THERE TO THE SUN WHILE IT MOVES. PEONY, GINGER, SWALLOW-WORT, CITRUS, GENTIAN, DITTANY, AND VERBENA ARE ALL PLANTS AND TREES THAT ARE RULED BY THE SUN. THEY ALL HAVE GREAT VIRTUES THAT HELP CHASE AWAY EVIL SPIRITS.LEAVES

ANIMALS = ALL THE ANIMALS THAT ARE EAGER FOR VICTORY, COURAGEOUS, AND AMBITIOUS, SUCH AS THE LION, CROCODILE, LYNX, RAM, MALE GOAT, BULL, AND BABOON.

BIRDS = PHOENIX, EAGLES, VULTURES, HAWKS
FISH = SEA CALVES, MOLLUSKS, JELLYFISH,

JUPITER

ELEMENT = AIR
METAL = TIN



STONES = HYASYNTH, BAERYL, SAPPHIRE, TUTHIA, EMERALD, JASPER

TREES AND PLANTS = JOYED BEARD, BASIL, PIRCKLEY OX TOUNGE, MACE, SPIKENARD, MINT, MASTIC, ELECCAMPANE, VIOLET, LILY, HENBANE. ASSCULUS, OAK, HOLM OAK, BEECH TREE, HAZEL TREE, POPLAR, SERVICE TREE, WHITE FIG, PEAR TREE, APPLE TREE, VINE, PLUM TREE, DOGWOOD, BARSLEY, WHEAT, RAISIN, LICORICE, SUGAR,

ANIMALS = STAGS, BULLS, ELEPHANTS, SHEEP, ALL ANIMLAS WITH GOOD DISCIPLINE

BIRDS = PARTRIDGES, PHEASANTS, SWALLOWS, PELICANS

FISH = DOLPHIN, ANCHIA, SHEATFISH

MARS

ELEMENT = FIRE
METAL = IRON



STONES = DIAMOND, BLOODSTONE, LODESTONE AND MANY KINDS OF JASPER AND AMYTHYST

TREES AND PLANTS = HELLEBORE, GARLIC, EUPHORBUM, CARTABANA, AMMONIAC, RADISH, LAUREL, WOLFBANE, SCAMMONY, AND ALL POISONS AND ABUNDANTLY HOT. ALL PLANTS PROTECTED BY POINTY SPIKES LIKE HOLLY TREE AND NETTLE. OINIONS, SHALLOT, LEAK, MUSHTARD, CASTOR

ANIMALS = WARLIKE ANIMALS, HORSES, MULES, MALE GOATS, WOLVES, PANTHERS, WILD ASSES, SERPENTS AND DRAGONS

BIRDS = EAGLES, FALCONS, SMALL OWLS, TAWNY OWLS, KESTRELS, KITES, RAVENS AND CROWS

FISH = PIKE, MULLETS, ARIES, BIRCUM, LUPUM, GLAUCUM AND THOSE THAT ARE VAROCIOUS AND GRASPING.

VENUS

ELEMENT = AIR AND WATER
METAL = SILVER



STONES = GREEN JASPAR, BERYL, LAPIZ LAZULI, CORAL AND ALL MINERALS THAT ARE COLOURFUL AND BEAUTIFIL.

TREES AND PLANTS = VERBERNA VIOLET, MAIDENHAIR, LUCIA, VALERIAN, THYME, AMBER, MUSK, SANDALWOOD, CORIANDER, PEAR, FIG, POMEGRANATE

ANIMALS = RABBITS, YOUNG SHEEP, AND OTHER ANIMALS THAT BREED QUICKLY

BIRDS = SWANS, WAGAILS, SWALLOWS, PELICANS, EGYPTIAN GEESE, PIGEONS

FISH =GRUES, SACRI, MERULAE

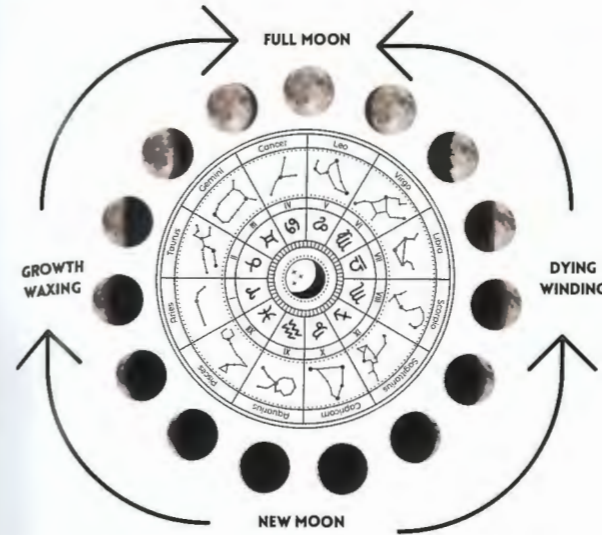

A MONTH IS A MOONTH

THE MOON TAKES 14 DAYS TO WAX TO A FULL MOON
THE MOON TAKES 14 DAYS TO WIND TO A NEW MOON

THE MOON GOVERNS ALL LIQUIDS WITHIN US AND ON THE FACE OF THE EARTH. THE MENSTRUATION CYCLE FOR WOMEN IS GOVERNED BY THE MOON; IT TAKES 14 DAYS FOR THE EGG TO BECOME MATURE IN THE OVARIES. IF THE EGG IS FERTILIZED 270 DAYS LATER, A CHILD WILL BE BORN. IF NOT, 14 DAYS LATER, THE EGG WILL BLEED.

THE MOON TAKES 30 DAYS TO TRAVEL AROUND THE ZODIAC WHEEL. THIS IS WHY WE USE THE TERM MONTH BECAUSE IT IS THE MON=MOON. A MONTH IS A CYCLE OF THE MOON CYCLING AROUND ALL 12 ZODIAC SIGNS.

THE MOON HAS AN EFFECT ON OUR PSYCHOLOGY, AND THIS IS WHY WE USE THE TERM LUNATIC. IT HAS BEEN A WELL-KNOWN FACT FOR DECADES NOW THAT ON A FULL MOON, THE CRIME RATE INCREASES DUE TO THE PHYCOLOGICAL EFFECTS IT HAS ON OUR MINDS, ENHANCING THE STATE OF MIND WE ALREADY POSSESS.

USING THE MOON TO YOUR ADVANTAGE

WHEN THE MOON IS IN THE PHASE OF BEING NEW, YOU WANT TO START NEW PROJECTS, PLANT SEEDS, OR START A NEW CHAPTER IN YOUR LIFE, AS THE MOON WILL BE GROWING ALONG WITH YOU.

MONEY ONLY EXIST IN THE MIND. MIND IS MOON. IN YOUR MIND YOU HAVE A SPECIFIC MOOD WHICH IS MOON.

THE MOON DOES NOT REFLECT THE SUNLIGHT; IT EMITS ITS OWN SOURCE OF LIGHT. GAZING AT A FULL MOON WILL HELP YOU GAIN PHYSICAL ABILITIES.

THE MOON IS YOUR MIND AND A FULL MOON IS WHEN ITS MOST POWERFUL. YOU CAN USE FULL MOONS TO YOUR ADVANTAGE, FOR EXAMPLE, BY CASTING SPELLS AS THEY ARE MORE POWERFUL WHEN IT IS A FULL MOON OR START SOMETHING NEW IN YOUR LIFE. YOU COULD ALSO HAVE A DEEP VISUALIZATION MEDITATION OF YOUR FUTURE ETC...

NEW MOONS SYMBOLIZE NEW BEGINNINGS, FRESH STARTS, NEW MIDSETS, NEW GOALS ETC...

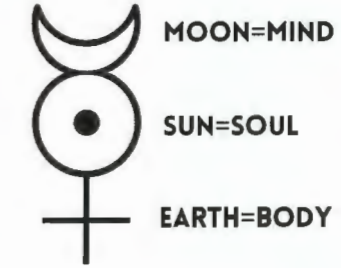
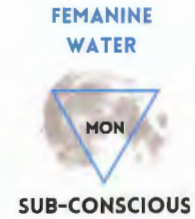

SUN=SOUL

EARTH=BODY

MON=MOON

MONEY

DEAMON

MOOD

MONITER

MOON PHASES MEANINGS

- New Moon**
NEW BEGINNINGS
It's time for a clean slate. start to gather your thoughts and plan.
- Waxing Crescent Moon**
SET INTENTIONS
Send your hopes and desires into the world.
- First Quarter Moon**
TAKE ACTION
When you face obstacles, do not waver. It's a time for pushing forward.
- Waxing Gibbous Moon**
REFINE AND HONE
Observe and align your hopes with the universe. Momentum is building.
- Full Moon**
HARVEST ENDEAVORS
A time to harvest the intentions and wishes of past moons.
- Waning Gibbous Moon**
INTROSPECT
Turn inward, think about your goals, and be grateful.
- Third Quarter Moon**
RELEASE AND LET GO
Let go of the habits that bind you and do you harm.
- Waning Crescent Moon**
SURRENDER
Recuperate and rest. It is okay to feel empty sometimes.
- New Moon**
NEW BEGINNINGS
It's time for a clean slate. start to gather your thoughts and plan.



- New Moon**
clean starts, cleansing, new beginnings, clarity
- Waxing Crescent**
intentions, motivation, attraction, success
- First Quarter**
creativity, determination, calming, action
- Waxing Gibbous**
refine, observe, good health, momentum
- Full Moon**
charging, cleansing, power, clarity, healing
- Waning Gibbous**
undoing bindings & curses, introspect
- Third Quarter**
break bad habits, banishing, break curses
- Waning Crescent**
balance, success, wisdom, atonement

WAXING

WANING

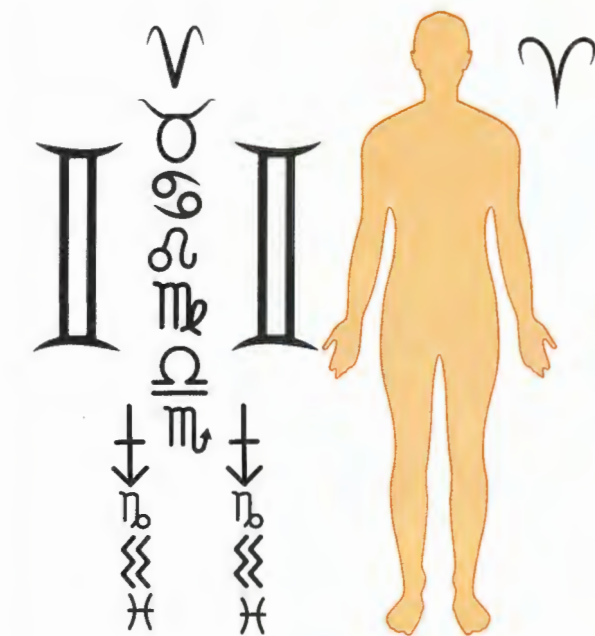

ARIES RULES THE UPPER HEAD

THE RAMS HORNS ARE IN THE BRAIN
 CEREBRUM=UPPER BRAIN RUM=RAM=ARIES
 "THE LAM OF GOD"



TAURUS RULES THE LOWER BRIAN

CEREBELLUM=CEREBULLUM
 BULL=TAURUS



THE HIGHER AND LOWER BRAIN CONTROL THE WHOLE BODY AND MAKE YOU RAMBLE (MEANING WALK). THE RAM AND THE BULL MAKE YOU RAM-BULL.

SAGITTARIUS RULES THE HIPS

SAGITTARIUS THE HORSE WHICH RULES THE HIPS
 HIPPO MEANS HORSE AND THIS IS WHY WE SAY HIPS.



GEMINI RULES THE TWO ARMS, HANDS AND LUNGS

GEMINI IS THE SIGN OF TWO TWINS; THE ELEMENT ASSOCIATED WITH THIS SIGN IS AIR. THE TWINS IN THE BODY ARE THE HANDS, LUNGS, AND ARMS. OUR HANDS AND ARMS MOVE THROUGH THE AIR AND OUR LUNGS BREATHE IN AND OUT AIR.

CAPRICORN RULES THE KNEES

KNEE CAP CAP=CAPRICORN

PISCES THE TWO FISH

THE TWO FISH ARE THE TWO FEET
 THE FEET ARE WHAT WE USE TO SWIM THROUGH WATER

THE END TIMES

THE END TIMES IN THE BIBLE IS REFERING THE END OF PISCES MOVING INTO AQUARIUS.

Luke 22:8

Jesus sent Peter and John, saying, "Go and prepare for us to eat the Passover."

Luke 22:10

He answered, "When you enter the city, a man carrying a jug of water will meet you. Follow him to the house he enters,



IN THOSE TIMES, A MAN WOULD NEVER BE CARRYING WATER; THAT WAS A WOMAN'S JOB, WHILE THE MAN WOULD BE THE BUILDER, FOR EXAMPLE. THIS IS HOW WE KNOW ITS TALKING ABOUT THE SIGN OF AQUARIUS.

WHAT DO THE 12 CONSTELLATIONS DO?

THE ZODIAC IMPARTS DISTINCTIVE AND VARIED CHARACTERISTICS TO EVERY LIVING BEING, SHAPING OUR APPEARANCE, BEHAVIOR, THOUGHTS, AND PERCEPTIONS. THIS DIVERSITY ARISES FROM THE PERPETUAL MOVEMENT OF CONSTELLATIONS IN THE SKY. EACH ONE OF US OCCUPIES A SPECIFIC TIME AND PLACE IN THE CELESTIAL BODIES, AND OUR DESTINIES ARE INFLUENCED BY THE PLANETARY POSITIONS AT THE MOMENT OF OUR BIRTH. THESE CELESTIAL ENTITIES, AKIN TO GODS, PLAY A ROLE IN SHAPING OUR BODIES, SOULS, AND INDIVIDUAL TRAITS.

THE UNIQUE FORMS OF EVERY LIVING ENTITY RESULT FROM THE DISTINCT ALIGNMENT OF THE ZODIAC AND PLANETARY INFLUENCES. NO TWO INDIVIDUALS ARE ENTIRELY ALIKE, AS EACH OCCUPIES A UNIQUE POSITION IN THE SKY WHEN WE INARNATED. THE CONSTANT ROTATION OF THE ZODIAC GODS AROUND THE MAGNETIC NORTH POLE CREATES AN EVER-CHANGING ARRAY OF ENERGY, SHIFTING EVERY MILLISECOND AND HOUR, CONTRIBUTING TO THE INDIVIDUALITY OF EACH LIVING BEING.

THE STARS AND CELESTIAL BODIES CREATE EVERY LIVING FORM ON THE FACE OF THE EARTH. EACH PLANT, TREE, ANIMAL, FISH AND CREATURE GAINS ITS QUALITIES AND TRAITS FROM THE CELESTIAL POWERS IN THE SKY.



ARIES ,CANCER, LIBRA AND CAPRICORN ARE THE 4 CARDINAL SIGNS

CARD IN LATIN MEANS HINGE AND HINGES OPEN DOORS. WHEN THE SUN REACHES THESE CARDINAL SIGNS, IT OPENS THE DOOR FOR THE SEASON.

TWO EQUINOX'S

21ST MARCH - THE DAYS GROW LONGER AND THE NIGHTS SHORTER.
 21ST SEPTEMBER - THE DAYS GO SMALLER AND THE NIGHT BECOME LONGER.

IN THE BIBLE THESE ARE KNOWN AS THE TWO OLIVE TREES, TWO CANDLE STICKS, THE TWO WITNESSES AND THE TWO COVENANTS. THE COVENANT OF WORKS = 21ST MARCH BECAUSE THE FARMER HAS TO WORK IN THE FIELD TO HARVEST THE CROPS. THE COVENANT OF GRACE/REST = THE SUN IS BRINGING US INTO THE SUMMER AND THE FARMERS CAN REST FROM LABOUR. THE ENTIRE EARTH IS IN COMPLETE EQUINOX AT THESE TWO MOMENTS. THIS IS THE REASON WHY W HAVE 4 GOSPELS; MATTHEW, MARK, LUKE, AND JOHN. THIS IS ALSO WHY WE HAVE 4 DIRECTIONS OF WINDS ON THE EARTH.

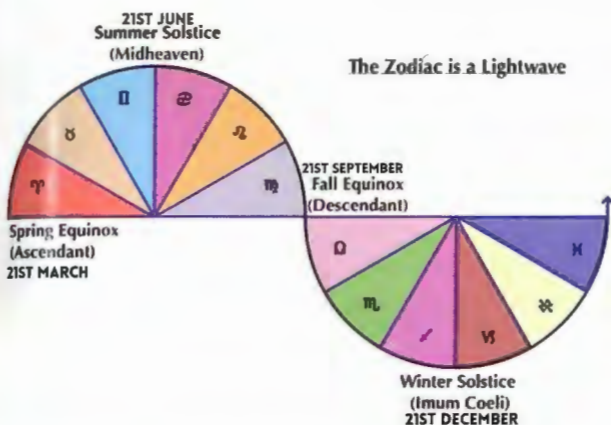

12=NUMBER OF MIND
 7=NUMBER OF MATTER

♀ **MASCULINE** ELECTRIC
 ♂ **FEMANINE** MAGNETIC
 AIR FIRE WATER EARTH

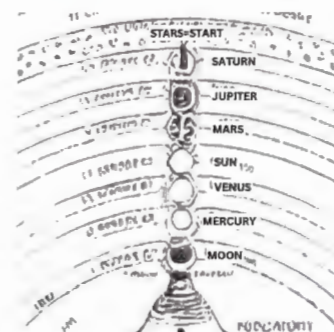

"Man is a **STAR** bound to a body, until in the end, he is freed through his strife. Only by struggle and toiling thy utmost shall the star within thee bloom out in a new life. He who knows the commencement of all things, free is his star from the realm of night."
 - Thoth The Atlantean, "The Emerald Tablets"



THE EMERALD TABLETS OF THOTH STATE THAT WE ARE A STAR IN A PHYSICAL BODY. WE ARE A FALLEN ANGEL OF LIGHT (A STAR) THAT INCARNATED INTO THE BLACK HOLE OF SATURN. WE INCARNATED INTO AN AVATAR (HUEMAN, 666 CARBON SUIT (MARK OF THE BEAST).

SIGN	ANIMAL	KEYWORD	ELEMENT
ARIES	RAM	I AM	FIRE
TAURUS	BULL	I HAVE	EARTH
GEMINI	TWINS	I THINK	AIR
CANCER	CRAB	I FEEL	WATER
LEO	LION	I WILL	FIRE
VIRGO	VIRGIN	I ANALYZE	EARTH
LIBRA	SCALES	I BALANCE	AIR
SCORPIO	SCORPION	I DESIRE	WATER
SAGITTARIUS	ARCHER	I UNDERSTAND	FIRE
CAPRICORN	GOAT	I USE	EARTH
AQUARIUS	WATER BEARER	I KNOW	AIR
PISCES	FISHES	I BELIEVE	WATER

Sign	Planet	Sign	Body part(s)
Aries	Mars	Aries	Head
Taurus	Venus	Taurus	Neck and throat
Gemini	Mercury	Gemini	Lungs, arms, and shoulders
Cancer	Moon	Cancer	Chest, breasts, and stomach
Leo	Sun	Leo	Heart and upper back
Virgo	Mercury	Virgo	Abdomen and digestive system
Libra	Venus	Libra	Kidneys and lumbar region
Scorpio	Mars	Scorpio	Genitals
Sagittarius	Jupiter	Sagittarius	Hips and thighs
Capricorn	Saturn	Capricorn	Knees and bones
Aquarius	Saturn	Aquarius	Calves, shins and ankles
Pisces	Jupiter	Pisces	Feet

APRIL 1ST MARKS THE AUTHENTIC NEW YEAR'S DAY WHEN THE SUN TRANSITIONS INTO THE ZODIAC SIGN OF ARIES. THIS NATURAL OCCURRENCE ALIGNS WITH THE REJUVENATION OF NATURE, SYMBOLIZING THE RESURGENCE OF LIFE FOLLOWING THE WINTER'S DORMANCY. ARIES, ASSOCIATED WITH APRIL, SIGNIFIES THE COMMENCEMENT OF NEW BEGINNINGS.

HOWEVER, THE CALENDAR AND DATES HAVE BEEN MANIPULATED BY THOSE IN AUTHORITY, DISRUPTING OUR HARMONY WITH NATURE. APRIL FOOLS' DAY, ORIGINALLY THE TRUE NEW YEAR, EARNED ITS NAME BECAUSE WE WERE DECEIVED INTO ACCEPTING AN ALTERED PERCEPTION OF TIME. IN ESSENCE, WE ARE UNWITTINGLY PLAYED FOR FOOLS BY THOSE WHO CONTROL THE CALENDAR.

THE LAMB OF GOD

ARIES STANDS AS THE AUTHENTIC INAUGURAL SIGN OF THE ZODIAC, BEARING THE ELEMENTAL ESSENCE OF FIRE. THIS FIERY ELEMENT EMBODIES A MASCULINE AND EXPLOSIVE FORCE, HARMONIZING WITH THE RESURGENCE OF PLANT LIFE DURING THE SUN'S PRESENCE IN ARIES, SYMBOLIZING THE RENEWAL OF NATURE.

IN ASTROLOGICAL ALIGNMENT, ARIES CORRESPONDS TO THE UPPER HEAD AND BRAIN REGION. THE UPPER BRAIN, KNOWN AS THE CEREBRUM, UNDERGOES AN INTRIGUING LINGUISTIC TRANSFORMATION WHEN SUBSTITUTING "U" WITH "A," RESULTING IN THE TERM "CEREBRAM." IN BIBLICAL SYMBOLISM, THE CEREBRAM IS AKIN TO THE LAMB OF GOD, SIGNIFYING THE UTILIZATION OF THE HIGHER BRAIN IN SPIRITUAL AND COGNITIVE REALMS.

AS PREVIOUSLY NOTED, ARIES GOVERNS THE UPPER REGIONS OF THE HEAD. AS THE FIRST SIGN IN THE ZODIAC, IT ALIGNS WITH THE INITIAL DEVELOPMENT OF THE HEAD AND BRAIN IN THE WOMB. THE SYMBOLIC REPRESENTATION OF ARIES AS THE RAM ADDS ANOTHER LAYER OF CONNECTION, AS RAMS ARE KNOWN TO ASSERTIVELY CLASH THEIR HEADS TOGETHER. THIS BEHAVIOR FURTHER EMPHASIZES THE ASSOCIATION BETWEEN ARIES AND THE HEAD REGION, UNDERLINING THE SIGNIFICANCE OF THIS ZODIAC SIGN IN RELATION TO THE DEVELOPMENT AND ASSERTIVENESS ASSOCIATED WITH THE HEAD AND BRAIN.

THE TERM "RAMBLE" ENCAPSULATES THE NOTION OF WANDERING OR MOVING. INTERESTINGLY, THE WORD ITSELF COMPRISES "RAM" AND "BLE," WITH "RAM" ASSOCIATED WITH THE ZODIAC SIGN ARIES AND "BLE" EVOKING THE BULL, REPRESENTING TAURUS. ARIES IS LINKED TO THE UPPER BRAIN, THE CEREBRUM, WHILE TAURUS CORRESPONDS TO THE LOWER BRAIN, THE CEREBELLUM. TOGETHER, THESE TWO COMPONENTS OF THE BRAIN—THE RAM AND THE BULL—COLLABORATE, CONTRIBUTING TO THE COORDINATED MOVEMENT THAT MAKES YOUR BODY RAMBLE ON.



ASTRO = BODIES OF LIGHT (STARS).
LOGOS IN GREEK MEANS 'WORD OF'.
ASTROLOGY = THE WORD OF LIGHT.
GOD IS LIGHT.



Sign	Salt
ARIES March 21-April 20	Potassium Phosphate AKA. Kali Phos.
TAURUS April 21-May 20	Sodium Sulphate AKA. Nat Sulph.
GEMINI May 21-June 20	Potassium Chloride AKA. Kali Mur.
CANCER June 21-July 22	Fluoride of Lime AKA. Calc Fluor.
LEO July 23-August 22	Magnesium Phosphate AKA. Mag Phos.
VIRGO August 23-Sept 22	Potassium Sulphate AKA. Kali Sulph.
LIBRA Sept 23-Oct 22	Sodium Phosphate AKA. Nat Phos.
SCORPIO Oct 23-Nov 22	Calcium Sulphate AKA. Calc Sulph.
SAGITTARIUS Nov 23-Dec 21	Silica AKA. Silicea.
CAPRICORN Dec 22-Jan 19	Lime Phosphate AKA. Calc Phos.
AQUARIUS Jan 20-Feb 19	Sodium Chlorine AKA. Nat Mur.
PISCES Feb 20-March 20	Iron Phosphate AKA. Ferrum Phos.

12 ZODIAC SIGNS=12 CELL SALTS

THE 12 ZODIAC ENERGIES MANIFEST INTO THE PHYSICAL PLANE AS THE 12 CELL SALTS OUR BODIES ARE CREATED OUT OF. WE ARE IN THE WOMB FOR 9 MONTHS; THEREFORE, WE ARE MINERAL DEFICIENT IN 3 ZODIAC CELL SALTS.

IN ORDER TO CALCULATE THE ZODIAC SIGN THAT YOU ARE DEFICIENT IN, ALL YOU HAVE TO DO IS LOOK AT YOUR SIGN AND COUNT COUNTERCLOCKWISE 9 SIGNS, INCLUDING YOUR SIGN AS NUMBER 1. YOU SHOULD BE LEFT WITH 3 SIGNS LEFT. THESE SIGNS ARE THE MINERALS YOUR BODY IS MINERAL DEFICIENT IN.

TO THE LEFT, YOU CAN CLEARLY SEE THE MINERALS ASSOCIATED WITH EACH ZODIAC.

Psalm 118:15-27

he stone *which* the builders rejected Has become the chief cornerstone.

A CHIEF CORNER STONE IS A PYRAMID NOT A CORNER STONE ON THE BUILDING



WE ARE IN THE WOMB FOR 9 MONTHS THEREFORE WE GAIN 9 CELL SALTS. THE CHIEF CORNER STONE WE REJECTED IS THE 3 ZODIAC SIGNS WE WERE NOT IN THE WOMB FOR. THIS MEANS WE ARE MINERAL DEFICIENT IN 3 CELL SALTS.

FOR EXAMPLE, IF YOU ARE BORN IN SCORPIO, YOU WOULD COUNT BACK 9 MONTHS, WHICH WOULD LEAVE SAGI, CAPRICORN, AND AQUARIUS, WHICH WOULD BE SILICA, CALCIUM PHOSPHATE, AND SODIUM CHLORIDE.



LIBRE IS THE BALANCING OF THE SUN GOING FROM SUMMER TO WINTER. THIS IS WHY ITS SYMBOLIZED WITH THE SCALES

ENERGY IS EXPRESSED IN 12NESS

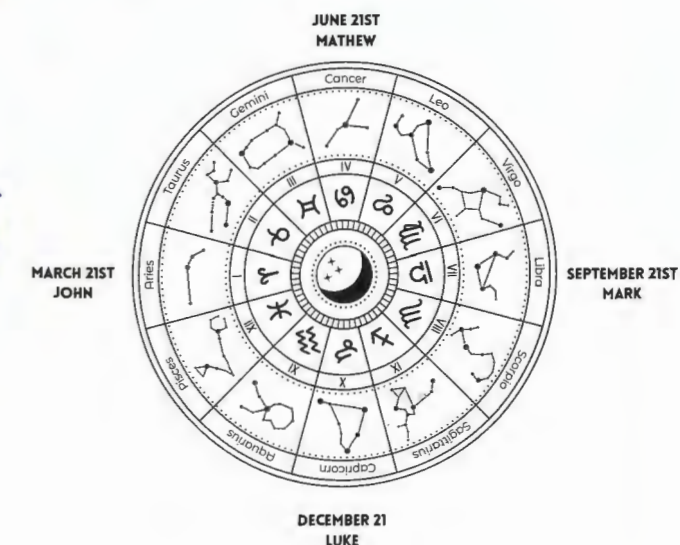

LEO THE LION

THE SYMBOL FOR LEO IS A SPERM CELL. SPERM CELLS ARE MASCULINE. THE ELEMENT FOR LEO IS FIRE WHICH IS MASCULINE. THE SUN RULES LEO WHICH IS ALSO MASCULINE. LEO IS THE LION WHICH IS MASCULINE.



LEO = 32 (Ordinal)
 LEO 32
 12 5 15
 Ordinal
 (1 word, 3 letters)

LEO IS THE 5TH ZODIAC SIGN

$$3 + 2 = 5$$

5 IS A PRIME NUMBER. PRIME NUMBERS ARE CONSIDERED TO BE THE MOST MASCULINE NUMBERS

LEO IS REGARDED AS ONE OF THE MOST MASCULINE SIGNS AMONG THE TWELVE IN THE ZODIAC. THIS ATTRIBUTION IS DERIVED FROM THE CHARACTERISTICS AND QUALITIES ASSOCIATED WITH THE SUN, WHICH INCLUDE QUALITIES SUCH AS VITALITY, ASSERTIVENESS, AND A STRONG SENSE OF SELF-EXPRESSION, ALL OF WHICH ALIGN WITH TRADITIONAL MASCULINE ATTRIBUTES. LIONS HAVE ALL OF THESE ATTRIBUTES

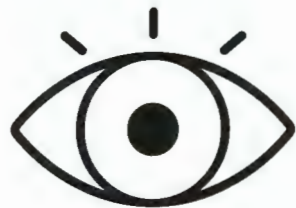

THE LETTER 'O' RESEMBLES AN OPEN EYE, WHICH IS WHY THE WORD 'OPEN' STARTS WITH THIS LETTER.



CONVERSELY, THE LETTER 'C' IS AKIN TO A CLOSED EYE, EXPLAINING WHY THE WORD 'CLOSED' BEGINS WITH THE LETTER 'C'.

SYMBOLISM

SYMBOLISM FUNCTIONS AS THE LANGUAGE OF THE MIND, WITH THE UNIQUE ABILITY TO SIMULTANEOUSLY UNVEIL AND SHROUD MEANINGS. SYMBOLS CONCEAL AND REVEAL. IT DISCLOSES CONCEALED SIGNIFICANCE TO THOSE POSSESSING THE APPROPRIATE KNOWLEDGE TO DECIPHER THE SYMBOL. ANCIENT CIVILIZATIONS, SUCH AS THE EGYPTIANS AND SUMERIANS, ADEPTLY EMPLOYED SYMBOLISM TO VEIL PROFOUND TRUTHS FROM THE UNINFORMED AND THOSE HARBORING MALICIOUS INTENTIONS. THIS DELIBERATE USE OF SYMBOLISM WAS DRIVEN BY THE UNDERSTANDING THAT KNOWLEDGE HOLDS IMMENSE POWER, AND WHEN WIELDED BY A MALEVOLENT MIND, IT CAN LEAD TO WIDESPREAD DESTRUCTION AND CORRUPTION—PHENOMENA OBSERVABLE IN THE CONTEMPORARY WORLD.



12 ARCHANGLES - BOOK OF ENOCH

ORDER	BIRTH DATE	SIGN	ARCHANGEL
1	MAR 21 - APR 20	ARIES	ARIEL
2	APR 21 - MAY 21	TAURUS	CHAMUEL
3	MAY 22 - JUN 21	GEMINI	ZADKIBI
4	JUN 22 - JUL 21	CANCER	GABRIEL
5	JUL 24 - AUG 23	LEO	RAZIEL
6	AUG 24 - SEP 23	VIRGO	METATRON
7	SEP 24 - OCT 23	LIBRA	TOPIHEL
8	OCT 24 - NOV 22	SCORPIO	TEREMIEL
9	NOV 23 - DEC 22	SAGITTARIUS	RAGUEL
10	DEC 23 - JAN 20	CAPRICORN	AZRAEL
11	JAN 21 - FEB 19	AQUARIUS	URIEL
12	FEB 20 - MAR 20	PISCES	SANDALPHON



12 SIGNS OF THE ZODIAC AROUND THE SUN



12 LINES THAT DEFINE THE CUBE

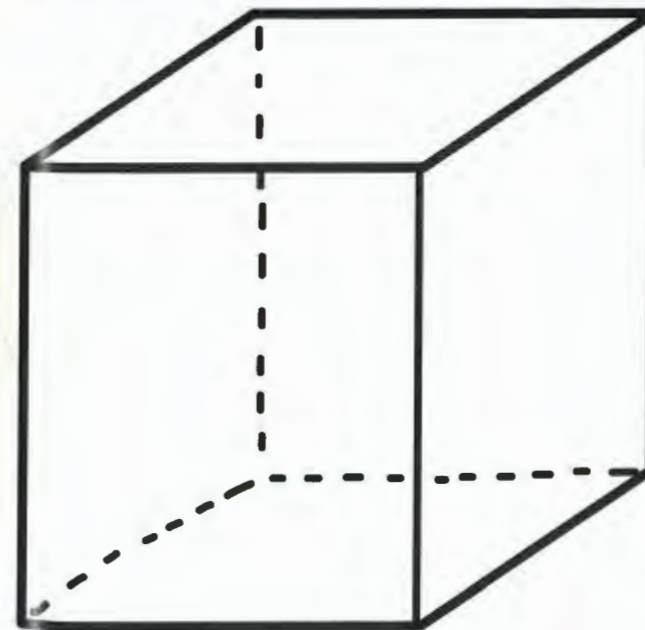

THE CUBE IS THE FORM THAT GIVES RISE TO MATTER



IF YOU LOOK AT A SPHERE YOU CAN FIT EXACTLY 12 SPHERES AROUND A CENTRAL A CENTRAL SPHERE.

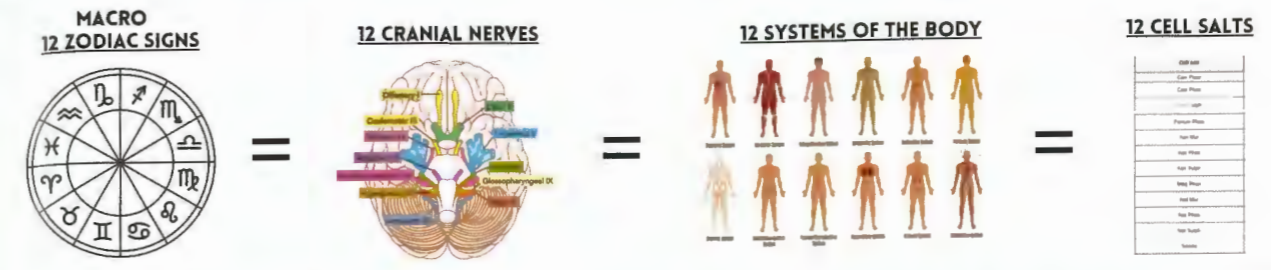
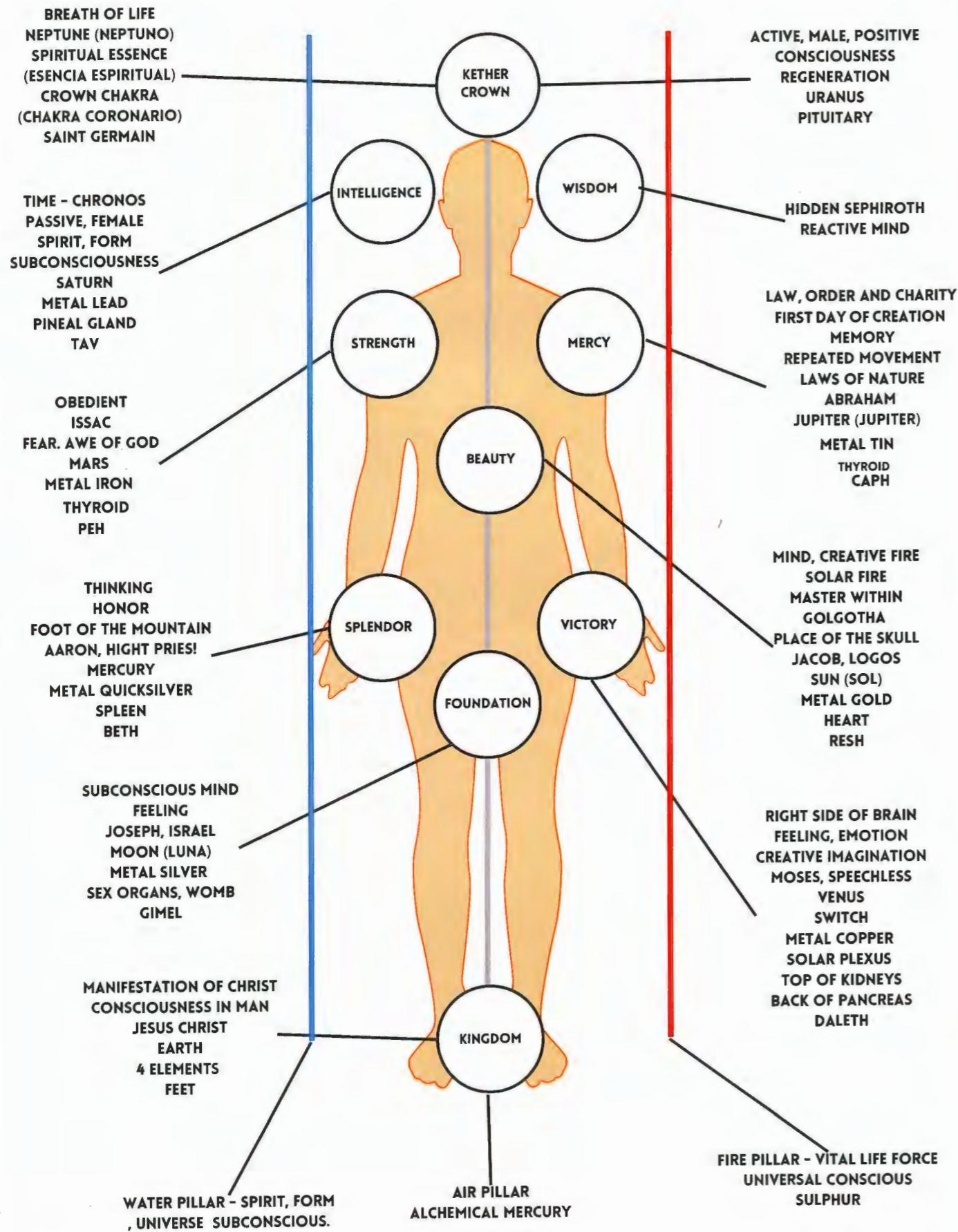

AS ABOVE, SO BELOW, AS WITHIN, SO WITHOUT IS THE MOST IMPORTANT CONCEPT THAT NEEDS TO BE DEEPLY UNDERSTOOD IN ORDER TO GAIN THE FULL INTERPRETATION OF THIS DEVINE CREATION.

THE TERM AS ABOVE SO BELOW CORRESPONDS WITH ALL THINGS IN CREATION AS IT LINKS THE MICRO TO THE MACRO. YOU CAN STUDY THE MACRO BY STUDYING THE MICRO BECAUSE ALL THINGS ARE IN ALL THINGS. THIS TERM HAS BEEN AROUND FOR THOUSANDS OF YEARS AND WAS A FAMOUS PHRASE FROM THE EGYPTIAN GOD THOTH/HERMES TRISMEGISTUS/MERCURY/MOSES/ENOCH.

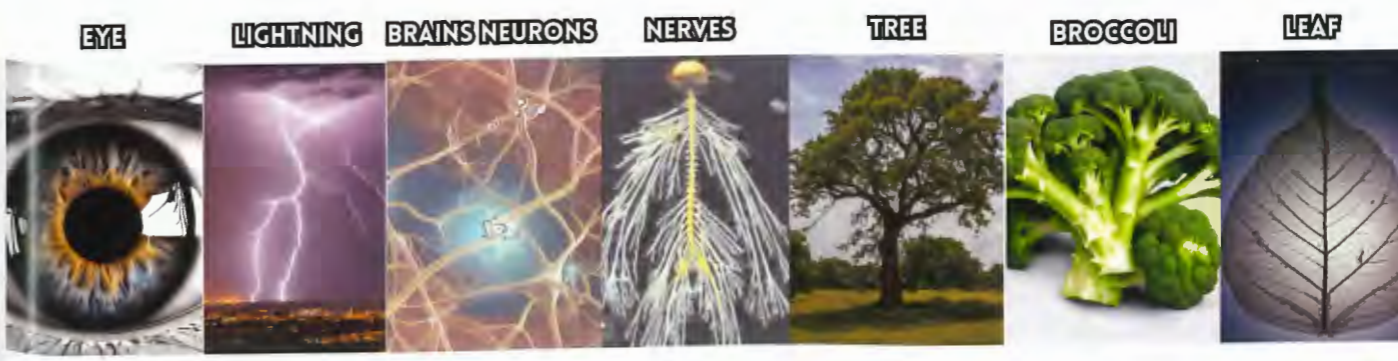
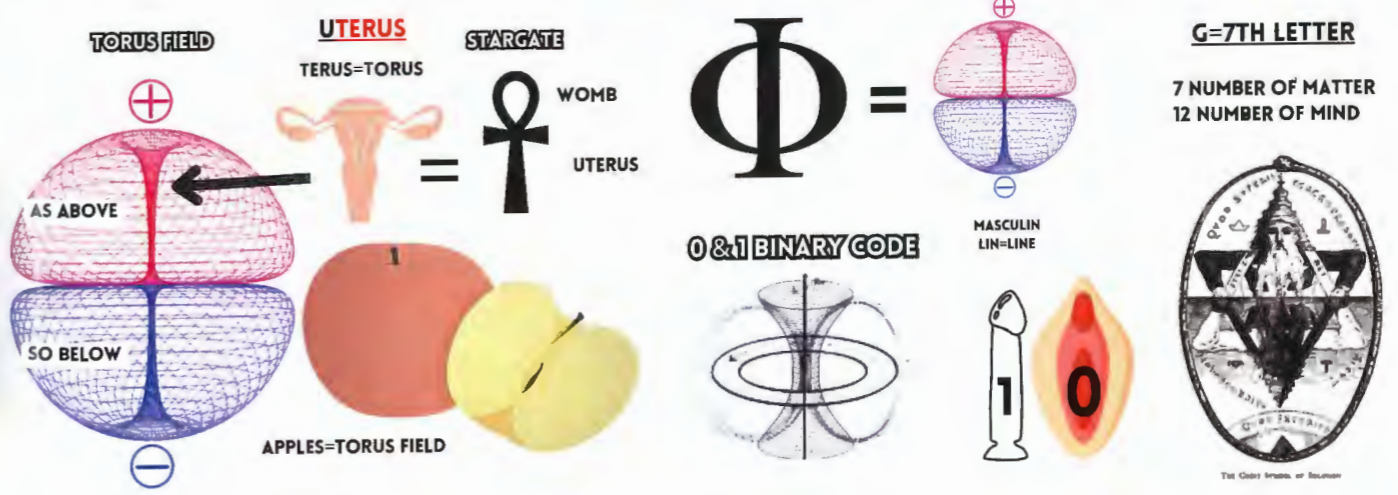
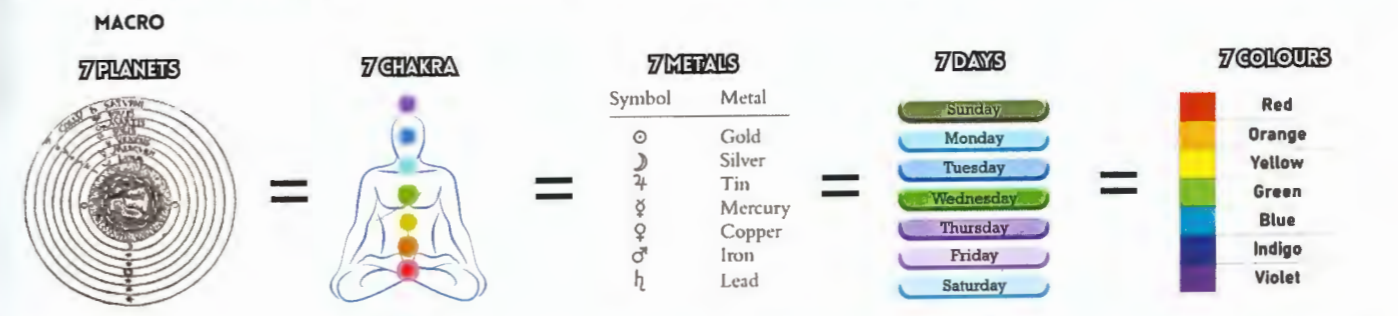

FRAGTUAL UNIVERSE

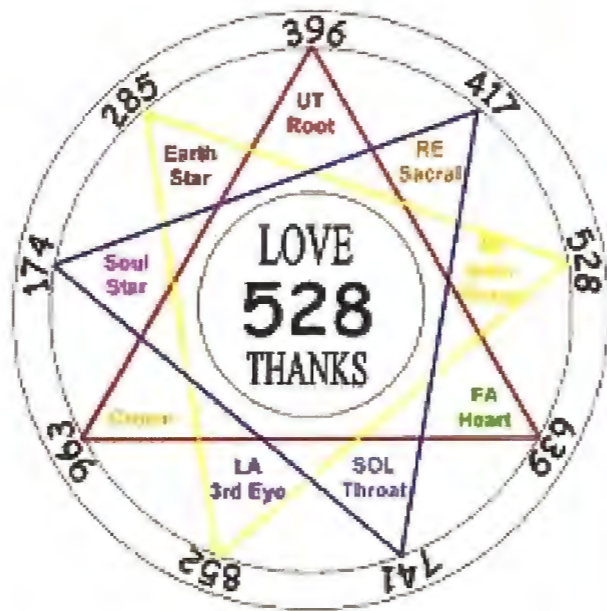
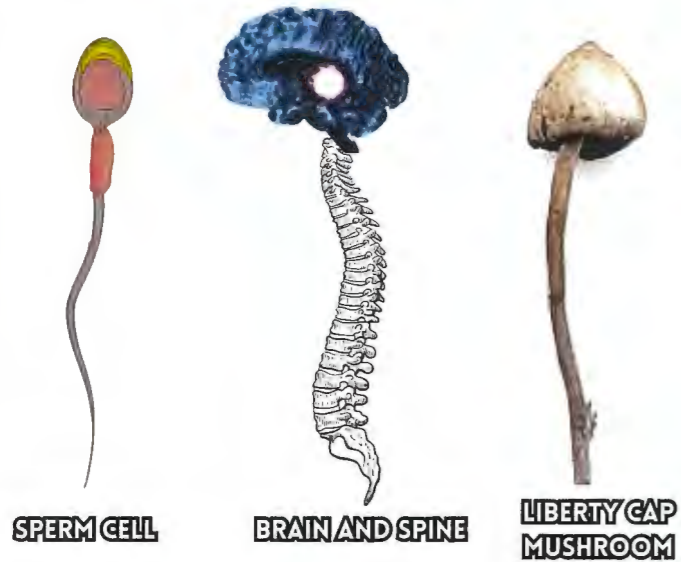

ASTRAL BODY

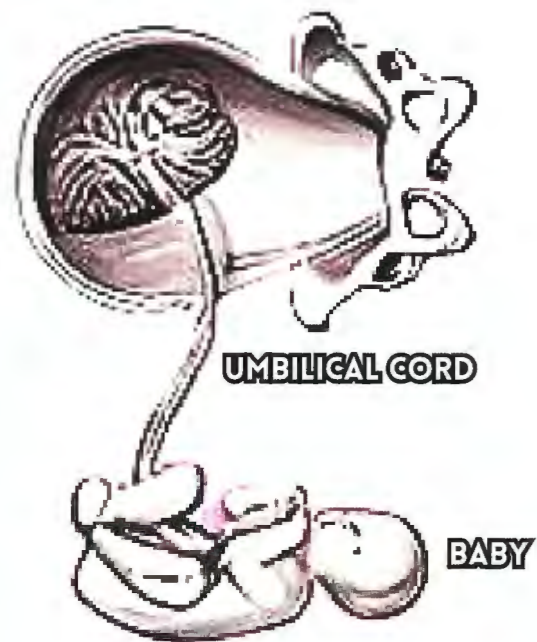

THROUGHOUT PREGNANCY, THE GROWING FETUS IS NURTURED AND SHIELDED THROUGH ITS CONTINUOUS CONNECTION WITH THE MOTHER. THIS VITAL LINK IS UPHELD BY THE UMBILICAL CORD, TRANSMITTING INFORMATION TO THE FETUS'S PRIMITIVE STEM CELLS. SCIENTIFIC EVIDENCE SUPPORTS THE IDEA THAT EMOTIONS AND MEMORIES CAN BE TRANSMITTED TO THE FETUS THROUGH THIS CRUCIAL CONNECTION.

SIMILARLY, THROUGHOUT OUR EXISTENCE IN THIS REALM, WE MAINTAIN A CONSTANT CONNECTION WITH OUR HIGHER SELF THROUGH THE SILVER CORD. THIS CONNECTION ALLOWS OUR SPIRIT TO PROTECT AND NURTURE US, WHILE ALSO SERVING AS A CONDUIT FOR THE PASSIVE TRANSMISSION OF INFORMATION AND MEMORIES FROM THE SPIRIT WORLD AND OUR PAST LIVES. THESE REVELATIONS OFTEN MANIFEST IN DREAMS, ESPECIALLY WHEN WE QUIET OUR MINDS AND RELEASE ASSUMPTIONS. ACTIVE ACCESS TO THIS POWER IS ACHIEVABLE THROUGH PRACTICES LIKE MEDITATION, ASTRAL PROJECTION, AND MAGIC.

THE TORUS FIELD IS ONE UNIT OF LIGHT. SCIENCE STATES 99.999% OF ATOMS ARE EMPTY SPACE, WHICH IS TRUE; HOWEVER, THE MODEL THEY PROVIDE US IS FALSE. THIS MEANS WHAT WE SEE "PHYSICALLY" IS NOT ACTUALLY PHYSICAL OR INDEED "REAL;" THE TORUS FIELD SIMULATES PHYSICAL MATTER. IN OTHER WORDS, IT'S HOLOGRAPHIC; EVERYTHING WE CALL "PHYSICAL" IS SLOWED DOWN LIGHT WAVES IN MOTION.

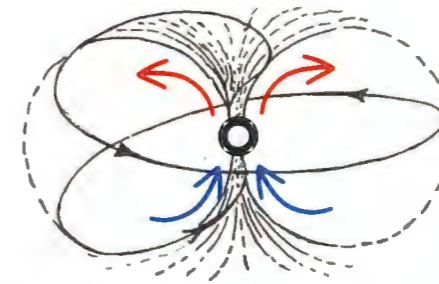

THE ELECTROMAGNETIC ENERGY ATTRACTS TO ITS CENTRE OF POLARITY IN OVAL WAVES SEEKING REST. ONCE IT'S RETURNED TO REST, IT THEN SPRINGS BACK OUT AS WHITE LIGHT TO RECREATE THE CYCLE. THE WAVES OF ELECTROMAGNETIC LINES OF FORCE ARISE FROM THE CORE CENTRE AND WHIRL IN OPPOSITE DIRECTIONS (ANTERIOR AND POSTERIOR)

ALL MASS IS FORMED BY A CONTRACTION OF THE ELECTRIC POLES OF THE GENERATIVE CONES OF ENERGY TO THE POINT OF NORTH AT ITS GRAVITATIVE CENTRE AND BY AN EXPANSION OF THE CONTOURS OF THE RADIATIVE CONES UNTIL THEY DISAPPEAR IN THE PLANE OF INERTIA.

BLACKHOLE

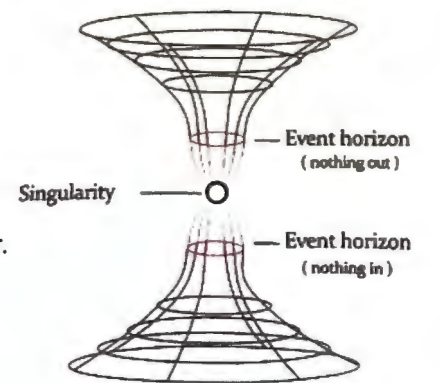

WHITE HOLE

REAL ATOM ✓

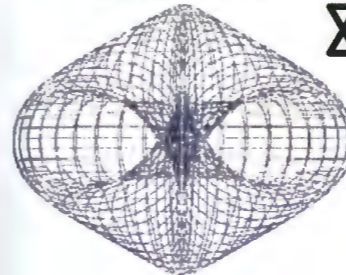

HOLOGRAPHIC ✓

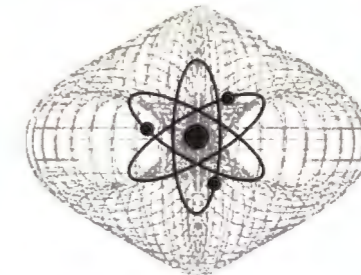
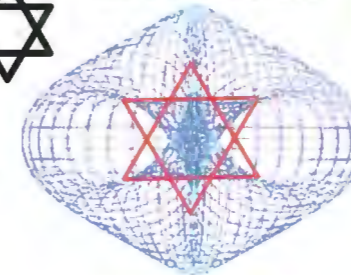

NOTICE

NOTICE HOW THE PHYSICAL ATOM THEY PROVIDED THE MASSES THROUGH MAINSTREAM MEDIA EDUCATIONAL SYSTEMS HAS THE SAME SACRED GEOMETRY AS THE REAL TORUS FIELD ATOM. THEY ALWAYS SHOW THE TRUTH IN PLAIN SITE.

FALSE ATOM ✗



PHYSICAL ✗

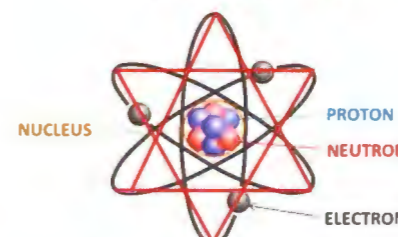

WHY HIDE THE TRUE MODEL OF THE ATOM?

THE ELITES IN POWER DO NOT WANT THE MASSES TO DISCOVER THE POWER OF THE ETHER, WHICH IS AN INFINITE FIELD OF ENERGY THAT THE ANCIENTS WERE USING TO HARNESS FREE ENERGY. THEY WANT US TO BELIEVE IN A PHYSICAL UNIVERSE, SO WE STAY MATTER OVER MIND. IF THE WORLD KNEW THE FACT THAT REALITY IS HOLOGRAPHIC, WE WOULD REALIZE THIS REALITY IS A SIMULATED REALITY, AND WE DO NOT COME FROM HERE.

SIGIL OF SATURN

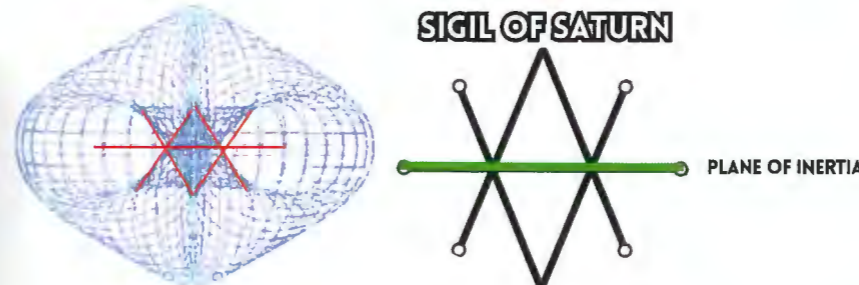

PHYSICAL MATTER IS A RESULT OF TWO OPPOSING ELECTRICAL FORCES EQAULIZED ON THE PLAIN OF INERTIA. SATURN IS THE COMPUTER WE INCARNATE OUR MINDS INTO TO ENTER THE PHYSICAL (PHI-CYCLE) WORLD. THIS IS WHY THE SIGIL OF SATURN COMES FROM THE SACRED GEOMETRY OF THE TORUS FIELD.

X=10 IN ROMAN NUMERALS
10=PERFECTION
XX=20
2+0=2
2= DIVISION, DUALITY, WHITE LIGHTING SPLITTING
TWO OPOSING FORCES SIMULATE PHYSICAL MATTER.

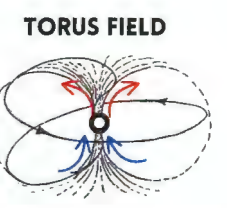
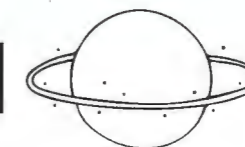

WHEN YOU ENTER THE SATURN COMPUTER, IT MERGES YOU INTO THE DUALISTIC SIMULATION OF TIME, SPACE, AND MATTER. THE MIND HAS INFINITE POTENTIAL; HOWEVER, WE ARE NOW HEXED (HEXAGRAM OF SATURN) INTO PHYSICAL MATTER, WHICH RESTRICTS THE MIND. THIS IS WHY SATURN IN ASTROLOGY IS KNOWN AS THE "GREAT TEACHER" AND HE "HOLDS BACK" TO TEACH YOU A LESSON.

PHI **TORUS FIELD**
PHYSICAL=PHI CYCLE
CYCLE OF THE TORUS FIELD

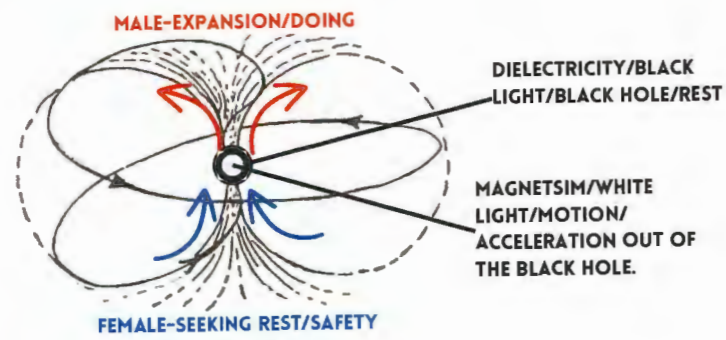

TOR

DIELECTRICITY IS BASICALLY ELECTRICITY BUT INVISIBLE

RADIATING WHITE LIGHT (MAGNETISM) CREATES A PULSE/RIPPLE THEN THAT RIPPLE GENERATES A WAVE (VIBRATION/ELECTRICITY)

DIELECTRIC PLANE OF INERTIA (O NEUTRAL POINT)
PLANE OF INERTIA=PLANET EARTH



PHI SYMBOL IS THE TORUS FIELD THE HYPERBOLOID

BOL

MAGNETISM RADIATES

ELECTRICITY VIBRATES

TOP DOWN VIEW OF TORUS FIELD CREATES THE LOTUS OF LIFE

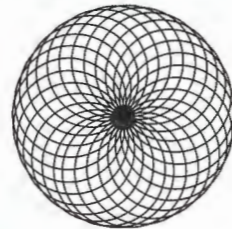

ANCIENT EGYPTIANS SAID THAT ATUM WAS THE GOD FIRST GOD TO BE CREATED. ATUM SYMBOLIZES THE ATOM, WHICH IS THE TORUS FIELD THAT CREATES EVERYTHING IN EXISTENCE. NONE OF THESE EGYPTIAN GODS EXISTED PHYSICALLY; THEY WERE ALL METAPHORICAL ARCHETYPES.

MAGNETIC RADIATING WAVE CREATES AN EFFECT OF A VIBRATIONAL WAVE (ELECTRICITY)

MAGNETISM CREATES ELECTRICITY
MAGNETISM IS PURE
MAGNETISM RADIATES (NO VIBRATION)
MAGNETISM IS IMMORTAL

ELECTRICITY IS IMPURE
ELECTRICITY IS DUAL
ELECTRICITY VIBRATES
ELECTRICITY IS MORTAL BECAUSE ELECTRICITY VIBRATES AND ALL VIBRATIONS COME TO STAND STILL POINT (DEATH)

HYPERBOLOID CENTRE OF THE TORUS FIELD

Black Hole

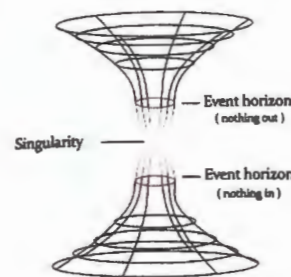

White Hole

EXHALE



INHALE

THE INHALE AND EXHALE OF THE TORUS FIELD IS THE BREATH OF LIFE. ITS THE REASON WE INHALE AND EXHALE, DAY AND NIGHT, LIVE AND DIE ETC... WHEN WE INHALE AND EXHALE, IT CREATES THE WORD OF GOD YAHWEH (YHWH). INHALE IS YAH, EXHALE IS WEH.

HYPERBOLOID HYPERBOLE-EXAGGERATED STATEMENTS OR CLAIMS NOT MEANT TO BE TAKEN LITERALLY. FOR EXAMPLE, "HE VOWED REVENGE WITH OATHS AND HYPERBOLES"
BOL=BALL
YOUR SPEAKING BALL SH*T EXAGGERATION



DIELECTRICITY=REST
MAGNETISM=MOTION

WORDS WITH TOR:
STORY-THE ONLY STORY THAT EXISTS IS THE MOTION OF ELECTROMAGNETIC TORUS FIELDS
MOTOR-THE TORUS FIELD IS A MOTOR/SPINNING
TORNADO-TORNADOS ARE HYPERBOLOIDS IN THE CENTRE OF THE TORUS FIELD
TORSO-BELOW YOUR NECK IS CALLED YOUR TORSO WHICH IS YOUR TORUS FIELD.

ALL IS ATUM. WE ARE MINUTE PARTS OF THE ONE. WE ARE A MICROCOSM OF THE MACROCOSM. WE ARE ALL TORUS FIELDS. THE TORUS FIELD IS ONE UNIT OF LIGHT, IT'S THE ONLY FORM THAT EXISTS. EVERYTHING IS MADE OUT OF ATOMS (TORUS FIELDS).

THE HOLY TRINITY:

- 1) DIELECTRICITY=BLACK LIGHT=INERTIA AND ACCELERATION
- 2) MAGNETISM=WHITE LIGHT=FORCE AND MOTION
- 3) ELECTRICITY=ELECTRICAL EFFECT=MATERIAL

DIELECTRICITY=ERASER OF SPACE
MAGNETISM=CREATOR OF SPACE

DIELECTRICITY=INTRA-DIMENSIONAL / IN COUNTER SPACE
MAGNETISM=DIMENSIONAL
DIELECTRICITY IS ETHER

KEN WHEELER SAID: "ONLY WHEN THESE TWO ETHER FIELDS MOVE AGAINST EACH OTHER IS THERE ELECTRIFICATION, WHICH IS THE ETHER IN THE MODALITY OF DYNAMIC POLARIZATION."

BLACK LIGHT IS REST BUT HOLDS INFINITE POTENTIAL (DIELECTRICITY), AND IT GIVES BIRTH TO WHITE LIGHT, WHICH IS MAGNETISM (FORCE AND MOTION); MAG MEANS MOTION. ONCE WHITE LIGHT (MAGNETISM) IS BORN, ITS ENERGY RADIATES, WHICH THEN CREATES AN EFFECT OF A VIBRATION. THIS VIBRATION THAT WAS CAUSED BY MAGNETISM ACCELERATES AND CREATES RED SHIFT (RIGHT TURNING, CENTRIFUGAL, DIVERGANCE), THEN CREATES BLUE SHIFT (BLUE SHIFT LEFT TURNING CENTRIPETAL CONVERGENCE). THE FIELD IS ALWAYS SEEKING REST. ONCE IT GETS TO REST, ITS ENERGY SPRINGS BACK OUT AGAIN, THIS IS WHY THE FIELD IS IN CONSTANT MOTION.

THE CENTRE IS COUNTERSPACE/ ETHER/CONSCIOUSNESS/ SOUL; IT IS EVERYWHERE BUT NOT AT THE SAME TIME. ITS A BLACK HOLE AND A WHITE HOLE. BLACK IS THE LIGHT GOING BACK INTO COUNTER SPACE WHITE IS THE LIGHT COMING OUT TO CREATE RED AND BLUE.

MAGNETISM IS GOD. IT IS THE HOLY SPIRIT. MAGNETISM GIVES BIRTH TO ELECTRICITY WHICH IS REDSHIFT BLUE SHIFT. ELECTRICITY IS THE BIRTH OF PHYSICAL MATTER. BECAUSE ELECTRICITY IS DUAL, SO IS EVERYTHING ELSE IN CREATION BECAUSE EVERYTHING IS MANIFESTED FROM ATOMS (ELECTROMAGNETIC TORUS FIELDS). THE DUALISTIC VIBRATION OF ELECTRICITY IS WHY WE HAVE HOT AND COLD, DAY AND NIGHT, GOOD AND EVIL. THIS IS WHY EVERYTHING AROUND YOU THAT HAS SOMETHING TO DO WITH POLAR OPPOSITES IS RED AND BLUE.



Roses Are Red...
Violets are Blue...

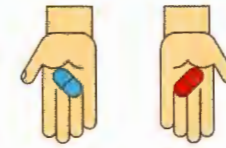
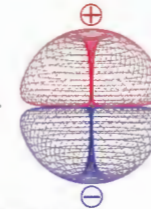

RED PILL BLUE PILL ON THE FILM "THE MATRIX"



WHITE LIGHT (MAGNETISM) IN THE CENTRE, THEN RED AND BLUE (ELECTRICITY)

THE TORUS FIELD CREATES THE SYMBOL OF INFINITY BECAUSE ITS AN INFINITE CYCLE OF ENERGY



EVERYTHING IN THIS MATRIX IS RED AND BLUE BECAUSE ITS WHAT GIVES BIRTH TO THIS PHYSICAL WORLD THEY CONTROL

RED BULL BULL=BLUE

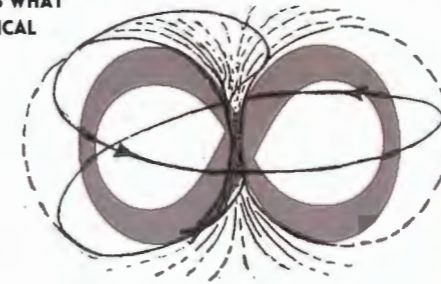

BIRTH= CARDINAL=CREATOR=BRAMA
GROWTH=FIXED=PRESERVER=VISHNU
DECAY=MUTABLE=DESTROYER=SHIVA

ELECTRICITY IS THE WORD OF GOD
ELECTRICITY=SOUND=OHM=VIBRATION
ELECTRICITY IS MEASURED IN OHMS

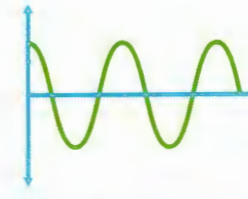

ELECTRIC WAVE HAS A PEAK AND OFF-PEAK WHICH IS REDSHIFT BLUE SHIFT. THIS IS A VIBRATING WAVE WHICH CANNOT LAST FOREVER LIKE A GUITAR STRING. THIS IS WHY OUR BODIES ARE MORTAL AND DECAY.

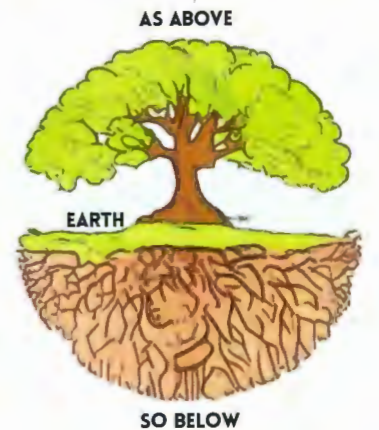

DIELECTRICITY=REST
MAGNETISM=MOTION



ATOM ANATOMY ETYMOLOGY TOM

TORUS FIELD

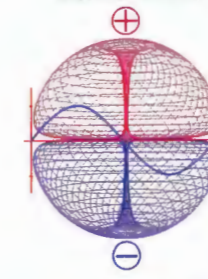

THE TORUS FIELD CREATES THE SINE WAVE. "WE ARE BORN INOT SIN" SIN IS SINE WAVE. WE ARE BORN INTO A DUALISTIC SINE WAVE REALM

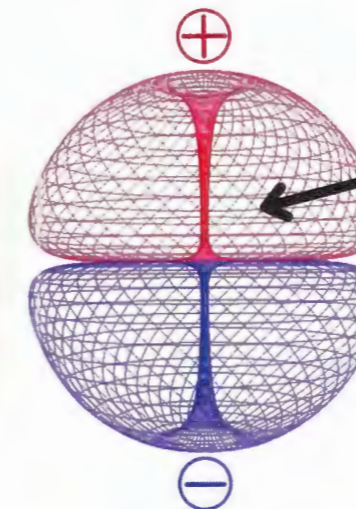

UTERUS TERUS=TORUS STARGATE



PORTAL INTO THE PHYSICAL WORLD

REAL TORUS FIELD



TOP DOWN VIEW OF A TORUS FIELD

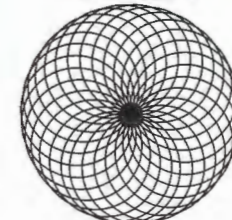

FIBONACCI



VIOLET=VIOLENT=VIOLENT WAVELENGTHS OF LIGHT
VIOLET=HIGH VIBRATING LIGHT



RED=LOW VIBRATING LIGHT

- CROWN
Sahasrara
- THIRD EYE
Ajna
- THROAT
Vishuddha
- HEART
Anahata
- SOLAR PLEXUS
Manipura
- SACRAL
Svadhisthana
- ROOT
Muladhara

-HEART CHAKARA HAS 12 PETALS
-ENERGY EXPRESSES ITS SELF IN 12NESS.
-12 ZODIACLE SIGNS. THE HEART IS THE CENTRE OF THE TORUS FIELD

EARTH SYMBOL



SPRIT

MATTER

THE SYMBOL FOR EARTH IS THE CIRCLE WITH THE CROSS INSIDE OF IT. IT SYMBOLIZES SPIRIT (ETHER) AND MATTER (ELECTRICITY) COMBINED TOGETHER TO CREATE THE PHYSICAL WORLD. MAN IS SPIRITUAL AND MATERIAL.



THE DEVIL IS RED BECAUSE IT'S SYMBOLIZING LOW FREQUENCY. RED IS THE SLOWEST VIBRATING COLOUR, AND WHEN WE VIBRATE AND OPERATE WITHIN THIS LOW RANGE OF FREQUENCY (ROOT CHAKARA), WE ARE IN OUR ANIMAL NATURE. THIS IS WHY YOU SEE THE BAPHOMET/ THE DEVIL WITH A GOAT HEAD OR GOAT HORNS ON ITS HEAD BECAUSE IT SHOWS THE ANIMAL NATURE OF MAN. HELL IS A MIND STATE THAT YOU MANIFEST, AND THE DEVIL IS ALSO A STATE OF BEING.

1 0

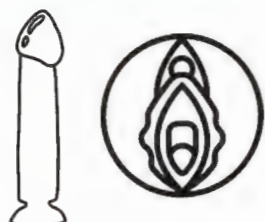
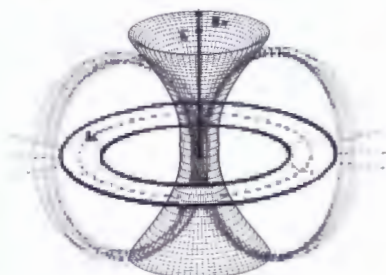

THE TORUS FIELD GIVES US THE BINARY CODE OF ALL CREATION: ZERO (0) AND ONE (1). ZERO IS THE COSMIC EGG, THE WOMB OF CREATION, WHICH MANIFESTS INTO THE PHYSICAL WORLD AS THE FEMANIN VIRGINIA. 0 IS INFINITE POTENTIAL. ONE IS THE MASCULINE PRINCIPLE OF CREATION; IT IS THE ONLY NUMBER THAT TRULY EXISTS AS ALL NUMBERS GO UP IN ONE. THIS IS WHY ALL THINGS ARE ONE AND COME FROM THE ONE. 1 IS THE MALE PENIS, AND WHEN 0 AND 1 COME TOGETHER, IT IS PERFECTION.

MASCULINE=LINE= 1
FEMININE=NINE=(9)
1+9=10
10 IS PERFECTION
THIS IS WHY THE NUMBER SEQUENCE ENDS AT 10

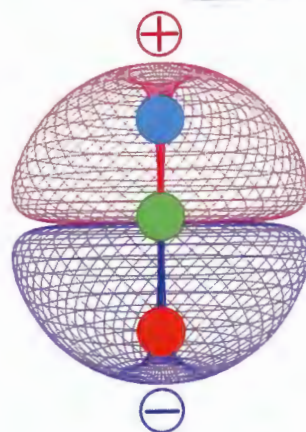

HOLY TRINITY OF CREATION
1-DIELECTRIC - INERTIA & ACCELERATION
2-MAGNETIC - FORCE & MOTION - MAG MEANS MOTION
3-ELECTRIC - ELECTRICAL EFFECT

IN THE BAGAVADGITA
DIELECTRIC=INTERNAL ENERGY OF THE LORD
MAGNETISM= MARGINAL ENERGY OF THE LORD
ELECTRIC=MATERIAL ENERGY OF THE LORD = KRISHNA

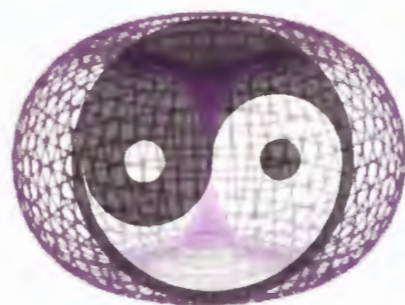

THE YIN ANG YANG COMES FROM THE TORUS FIELD.

TORA
X
ROTA

ROTA IS SOMETHING THAT MOVES IN CYCLES/CIRCLES; FOR EXAMPLE, A WORK SCHEDULED WOULD BE CALLED A ROTA. THE WORD TORA COMES FROM TORUS, AND IT HAS ROTA WITHIN IT BECAUSE OF THE ROTATION OF THE TORAS FIELD.

STORY
//
TOR=TORUS

THE ONLY STORY THAT EXISTS IS THE STORY OF CYCLING ELECTROMAGNETIC FIELDS. DIELECTRICITY, MEGNETISM AND ELECTRICITY.

ENERGY
X
GREEN

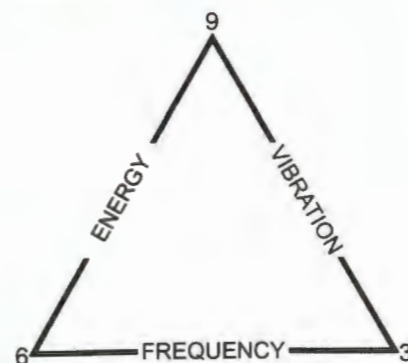

THE LOTUS OF LIFE

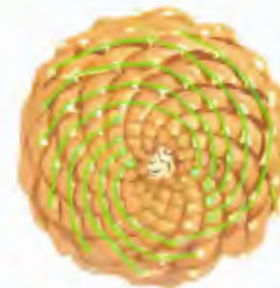
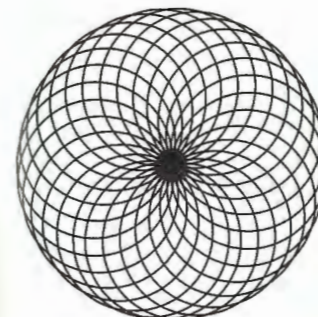

THIS PATTERN IS THE TOP-DOWN VIEW OF A TORUS FIELD. IT'S THE PATTERN THAT THE FLOW OF ELECTROMAGNETIC ENERGY CREATES, AND THIS IS THE FIELD RESPONSIBLE FOR ALL OF CREATION AND LIFE ITSELF.



THE CROWN CHAKARA

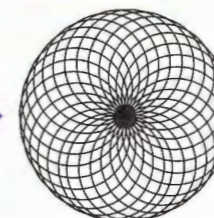

SPIRIT=SPIRAL
YOUR SPIRIT IS A SPIRALING ENERGY FIELD

THE CROWN CHAKRA HAS THE LOTUS OF LIFE PATTERN BECAUSE THIS IS WHERE OUR TORUS FIELD WILL CREATE THIS PATTERN GOING INTO OUR HEAD.

THE SPIRAL IS THE MOTION OF LIFE; THIS IS WHY THE WORD SPIRIT HAS THE ROOT WORD SPIR, WHICH COMES FROM A SPIRAL. ALL THINGS IN NATURE HAVE A SPIRALING TORUS FIELD.

THE HYPERBOLOID AT THE CENTRE OF EVERY TORUS FIELD INHALES AND EXHALES, WHICH REFLECTS THROUGH ALL THINGS IN NATURE. OUR NOSE IS THE SAME THING WITH THE SAME FUNCTION, INHALING AND EXHALING, AND THIS IS THE BREATH OF LIFE ALL THINGS DO. INHALE, EXHALE, LIVE AND DIE, DAY AND NIGHT ALL OF THIS COMES FROM THE RECIPROCATING HYPERBOLOID AT THE CENTRE OF THE ATOM (TORUS FIELD).

SINE WAVE = TORUS FIELD ALL THAT EXISTS ARE TORUS FIELD WITHIN TORUS FIELDS

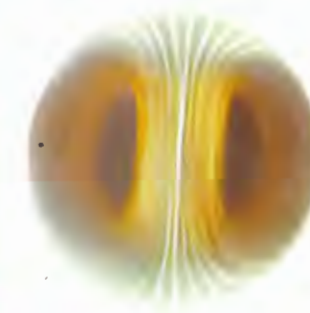
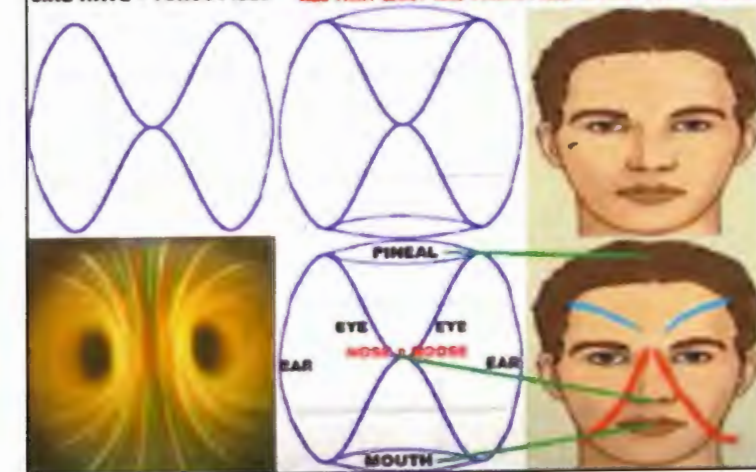

UNIVERSAL ONE BY WALTER RUSSEL:
 "GOD, THE CREATOR, DIVIDES HIS ONE WHITE LIGHT BY EXTENDING ITS ONENESS INTO ELECTRICAL TENSIONS OF VIBRATING RED AND BLUE PAIRS. THE TENSIONS OF THIS ELECTRICAL DIVISION ARE EQUAL BY A DESIRE FOR UNITY, WHICH IS ATTAINED AT THE POINT OF WHITE INCANDESCENCE IN MATTER. UNITY THUS ATTAINED IS REPEATED FOREVER BY THE SAME DIVIDING, UNITING PROCESS OF ELECTRICAL ACTION-REACTION PULSATIONS. REPRODUCTION CANNOT TAKE PLACE UNTIL THE RED AND THE BLUE LIGHTS OF SEX-DIVIDED MOTION ARE VOIDED IN THE STILL WHITE LIGHT OF THE CREATOR. MAN ALONE, OF ALL CREATION, EVER KNOWS OF HIS OMNISCIENCE."

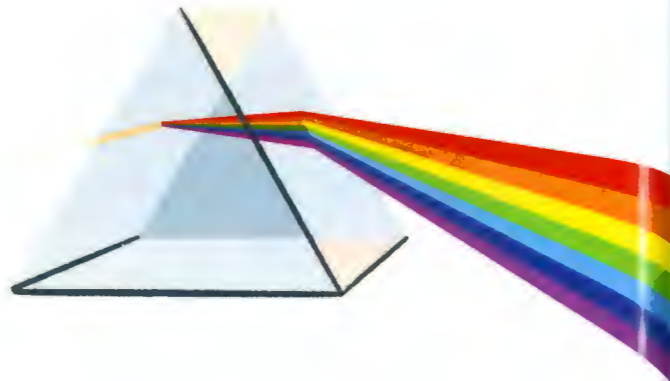

JOHN 1:5
 "GOD IS LIGHT"

JOHN 1:4
 IN HIM WAS LIFE, AND THAT LIFE WAS THE LIGHT OF ALL MANKIND.

LIFE=LIGHT

TORUS FIELD

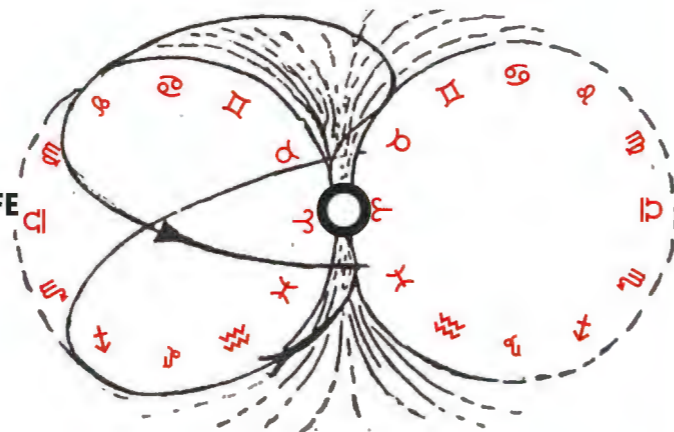
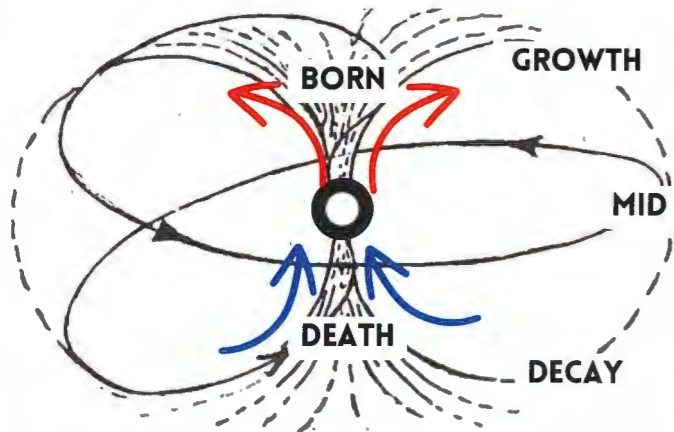

PHYSICAL=PHI CYCLE
THE CYCLE OF THE ATOM

THE ONLY TRUE FORM THAT EXISTS IS ELECTROMAGNETIC TORUS FIELDS

TORUS STORY THE WORD STORY HAS THE ROOT WORD OF TOR WITHIN IT BECAUSE TOR COMES FROM THE WORD TORUS. THE TORUS FIELD TELLS THE STORY OF ALL THINGS: BIRTH, GORWTH, DECAY, DEATH AND REPEAT.

THE TORUS FIELD'S CYCLE MIRRORS THE JOURNEY OF LIFE. BEGINNING AT BIRTH, WE EMERGE FROM COUNTERSPACE/ETHER, SYMBOLIZING ARIES. AS WE MATURE, WE REACH OUR PEAK GROWTH BETWEEN 36-45 YEARS, EMBODYING THE BALANCED SCALES OF LIBRA. SUBSEQUENTLY, THE AGING PROCESS SETS IN UNTIL OUR SPIRIT RETURNS TO COUNTERSPACE/ETHER UPON LEAVING THE PHYSICAL BODY.

LIFE IS ETERNAL, LIGHT CAN NEVER BE DESTROYED, ONLY TRANSFERED.

GEMATRIA IS A SYSTEM OF ASSIGNING NUMERICAL VALUES TO LETTERS OF AN ALPHABET, OFTEN FOR THE PURPOSE OF ASSOCIATING WORDS OR PHRASES WITH SPECIFIC NUMERIC MEANINGS. THIS PRACTICE HAS HISTORICAL ROOTS IN VARIOUS CULTURES, INCLUDING HEBREW AND GREEK, WHERE LETTERS ALSO SERVED AS NUMERALS. IN THE CONTEXT OF GEMATRIA, WORDS OR PHRASES WITH THE SAME NUMERIC VALUE ARE CONSIDERED TO HAVE SOME KIND OF MEANINGFUL CONNECTION OR EQUIVALENCE.

Alphabet Letters Number Order Chart

A	B	C	D	E	F	G	H	I
1	2	3	4	5	6	7	8	9
J	K	L	M	N	O	P	Q	R
10	11	12	13	14	15	16	17	18
S	T	U	V	W	X	Y	Z	
19	20	21	22	23	24	25	26	

26 LETTERS IN ENGLISH ALPHABET

WORDS FOR GOD:

"god" = 26 (Ordinal)
 g o d 26
 7 15 4
 Ordinal
 (1 word, 3 letters)

"alla" = 26 (Ordinal)
 a l l a 26
 1 12 12 1
 Ordinal
 (1 word, 4 letters)

"elohim" = 62 (Ordinal)
 e l o h i m 62
 5 12 15 8 9 13
 Ordinal
 (1 word, 6 letters)

62 | 26

26 2+6=8 8= TORUS FIELD=1 UNIT OF LIGHT
 JOHN 1:5 -"GOD IS LIGHT"

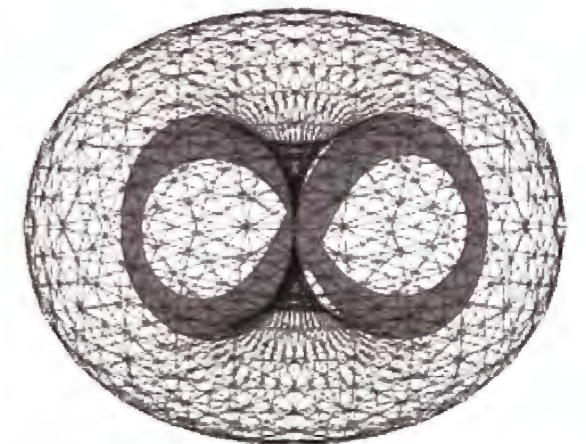
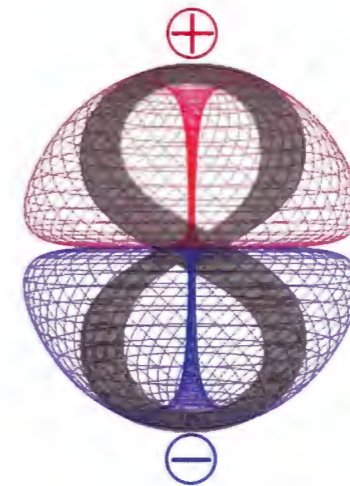

"SPACE" = 44 (Ordinal)
 S P A C E 44
 19 16 1 3 5
 Ordinal
 (1 word, 5 letters)

4+4=8

8 IS TORUS FIELD AND THE TORUS FIELD IS THE CREATOR AND ERASER OF SPACE.

THE NUMBER 8 IS ALSO THE INFINITY SYMBOL WHICH IS THE TORUS FIELD.
 8 = INIFNITY/ETERNITY
 TORS FIELD IS LIGHT. LIGHT IS ETERNAL. GOD IS LIGHT. ∞



NOTICE HOW THE SEEDS ARE ALWAYS IN THE CENTRE OF THE FRUIT. THE CENTER OF THE TORUS FIELD IS THE HYPERBOLOID WHICH IN REGENERATES THE FIELD. THE SEEDS ARE WHAT REGENERATES THE FRUITS TO KEEP GROWING. AS ABOVE SO BELOW.

SANTOS BONACCI - "BY UNDERSTANDING THE TORUS FIELD YOU WILL UNDERSTAND ALL THINGS"

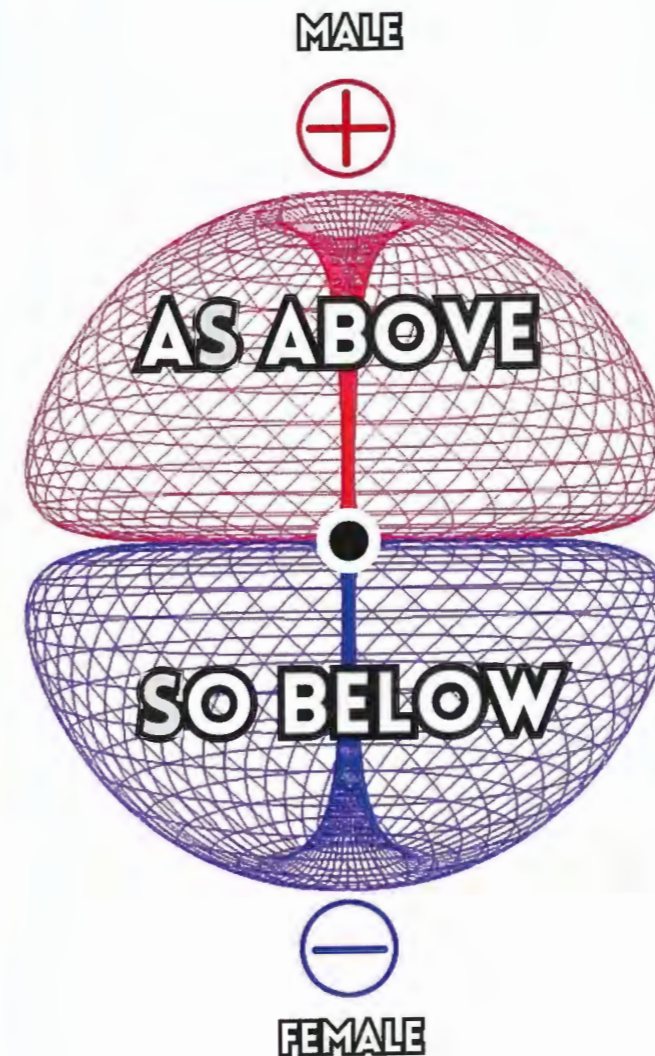
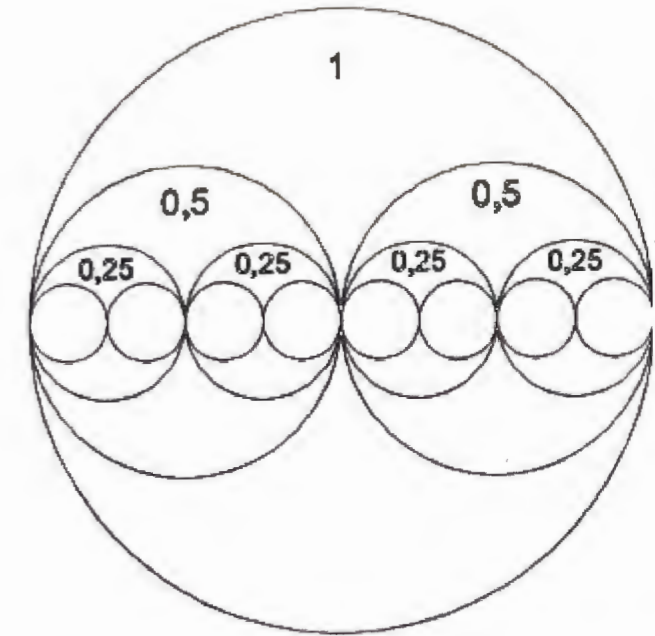
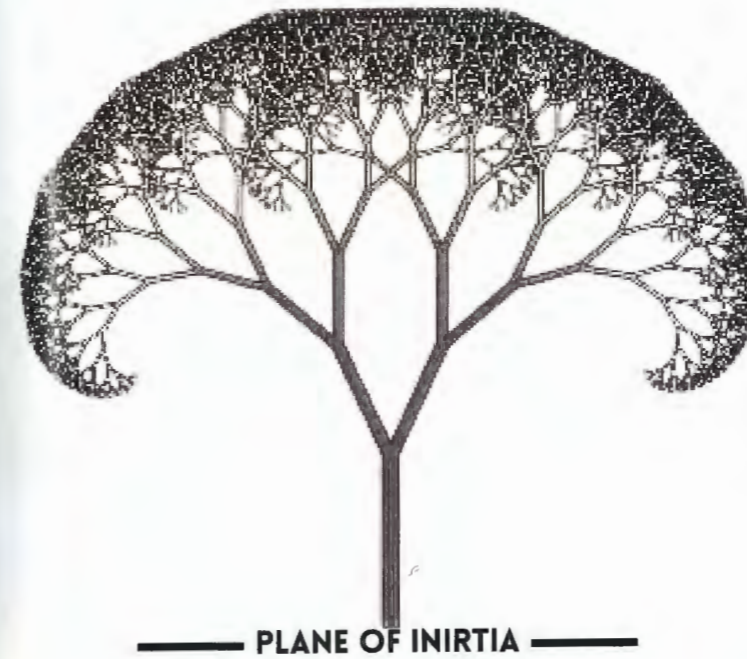
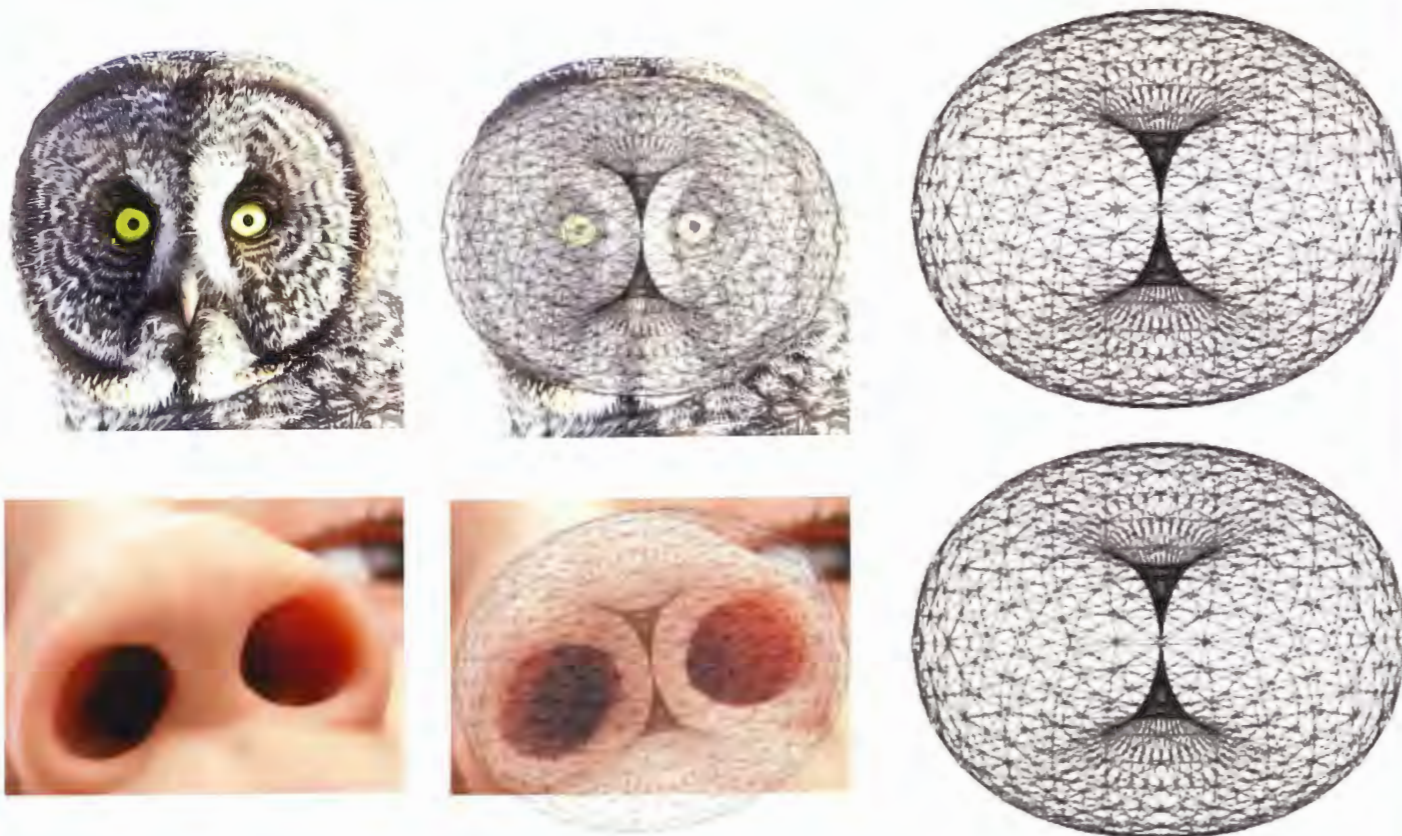

DUALISM

THE PROCESS OF ATOM CREATION, FORMING THE PHYSICAL MATTER WE PERCEIVE, IS INHERENTLY DUALISTIC. THIS DUALITY PERMEATES EVERYTHING WITHIN THIS CREATED REALITY, WITH ALL ENTITIES, REGARDLESS OF SIZE, EXHIBITING TORUS FIELDS AS THEIR FUNDAMENTAL STRUCTURE—THE ONLY FORM THAT TRULY EXISTS.

MALE AND FEMALE

WITHIN THIS DUALISTIC FRAMEWORK, THE POSITIVE POLE REPRESENTS THE EMBODIMENT OF MASCULINITY. THE POSITIVE RED SHIFT MANIFESTS AS AN EXPLOSIVE, FORCEFUL, AND PENETRATING ENERGY EMANATING FROM THE COUNTER SPACE (CENTER POINT), REFLECTING THE ASSERTIVE NATURE OF MALE ACTIONS IN THE NATURAL ORDER. IN CONTRAST, THE BLUE SHIFT SIGNIFIES THE FIELD'S INCLINATION TOWARD REST AND SAFETY AS IT GRAVITATES TOWARD THE CENTER, MIRRORING THE INSTINCTIVE PURSUIT OF SECURITY INHERENT IN FEMALE CHARACTERISTICS WITHIN NATURE. IT'S IMPORTANT TO NOTE THAT NEITHER POLE IS MORE POWERFUL; THEY ARE BOTH EQUALLY INDISPENSABLE FOR THE PROCESS OF CREATION. THE HARMONIOUS INTERPLAY OF THESE DUAL FORCES IS FUNDAMENTAL TO THE EQUILIBRIUM NECESSARY FOR THE EXISTENCE OF THE DIVERSE FORMS WITHIN THIS REALITY.

FLOWER OF LIFE VS DAISY OF DEATH

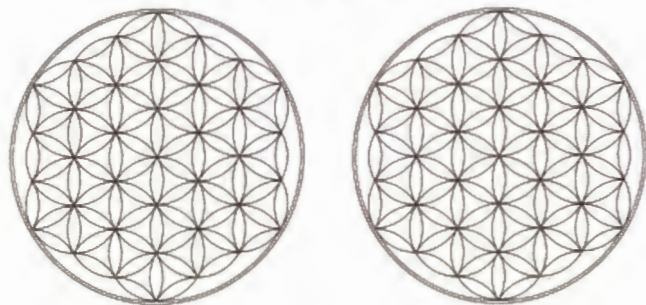

DUALITY

POSITIVE ASPECTS

CREATION
LOVE
TRUST

NEGATIVE ASPECTS

DESTRUCTION
HATE
FEAR

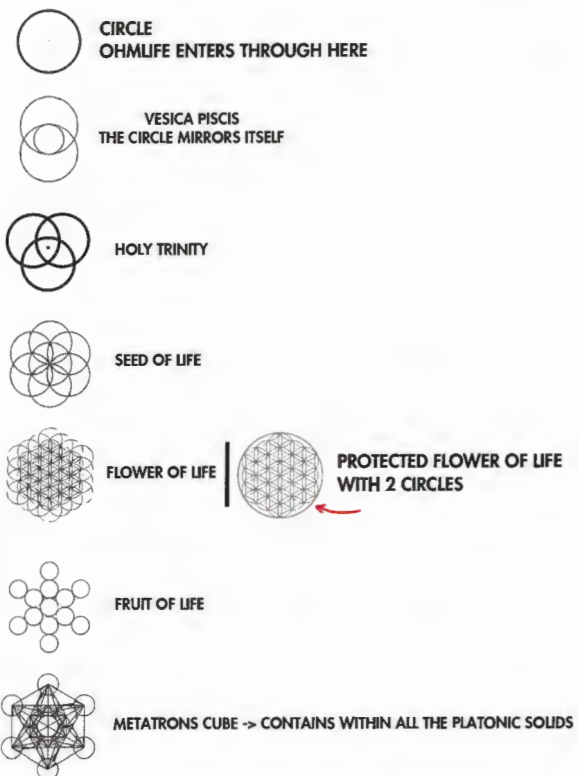

THERE IS A TREND OVER THE PAST FEW YEARS OF PEOPLE CALLING THE FLOWER OF LIFE THE 'DAISY OF DEATH' OR EVEN THE 'FAKE FLOWER OF LIFE'.

IT IS A CHALLENGE FOR PEOPLE TO NAVIGATE, AND ONE THAT INFURIATES ME THE MOST OF ALL THE DARK AGENDAS THAT HAVE BEEN PLANTED IN HUMAN CONSCIOUSNESS TO THROW HUMANITY OFF COURSE. THE FALSE FLAG COINED "THE DAISY OF DEATH" IS THE EPITOME OF THE DARKNESS ATTEMPTING TO CORRUPT THE SACRED WISDOM OF CREATION.

THE SACRED WISDOM OF THE FLOWER OF LIFE IS TO BE HONORED, NOT DEFACED. THE FLOWER OF LIFE SEES THE PATTERN OF CREATION. EVERYTHING IN THIS UNIVERSE COMES FROM THAT PATTERN. ANYONE WHO SPEAKS OUT AGAINST IT AND PROMOTES THE DAISY OF DEATH IS PLAYING RIGHT INTO THE HANDS OF THE DARK FORCES AND FEEDING A NEGATIVE, FEAR-BASED AGENDA.

TO CALL THE FLOWER OF LIFE 'THE DAISY OF DEATH' IS A FORM OF BLASPHEMY AGAINST THE NATURE OF CREATION IN ITS MOST DANGEROUS FORM.

THE FLOWER OF LIFE HOLDS THE BLUEPRINT OF SACRED CREATION FOR THIS UNIVERSE AS WE KNOW IT. YOU WOULD HAVE TO BE VERY BOLD AND ALSO VERY IGNORANT TO DEFACE SUCH SACRED WISDOM THAT FORMS THE VERY ESSENCE OF YOUR BEING AND YOUR UNIVERSE.

THERE IS A GREAT PRICE TO PAY, CALLED KARMA, WHEN YOU GO AGAINST THE WISDOM OF THE MOST HIGH.

THE PATTERN OF CREATION ALSO CONTAINS A PATTERN OF GREAT DESTRUCTION.

THE REASONS WHY HUMANITY FELL FROM ATLANTIS OUT OF 5D INTO THE SPACE-TIME REALITY OF 3D/4D, 14,000 YEARS AGO, WAS BECAUSE OF THE MISUSE OF WISDOM, WHERE WE HAVE A HUGE COLLECTIVE TRAUMA IMPRINTED IN THE HUMAN SUBCONSCIOUS AS A RESULT, WHICH IN ITSELF IS BEING USED BY THE DARK FORCES AND FEEDING THE NEGATIVE AGENDA THAT THEY CALL 'THE DAISY OF DEATH'.

PATTERN OF CREATION

OVERVIEW:

THE FLOWER OF LIFE EMBODIES THE PATTERN OF CREATION IN THE UNIVERSE, BEGINNING WITH THE CIRCLE AS A NODE FOR LIFE TO ENTER. THE VESSICA PISCES EMERGES FROM THE CIRCLE, REFLECTING THE LAW OF ATTRACTION, AND SYMBOLIZING THE FEMALE YONI.

PROGRESSION:

EXPANDING FROM THE VESSICA PISCES, THE PATTERN EVOLVES INTO THE HOLY TRINITY, A SYMBOL FOUND GLOBALLY. FURTHER EXPANSION LEADS TO THE SEED OF LIFE, A PRECURSOR TO THE FLOWER OF LIFE, WHICH IS UNFAIRLY DUBBED THE DAISY OF DEATH.

SIGNIFICANCE:

BEYOND THE FLOWER OF LIFE LIES THE FRUIT OF LIFE. PROTECTIVE CIRCLES WERE USED TO PREVENT UNAUTHORIZED ACCESS TO THIS SACRED WISDOM.. ANCIENT TEACHINGS SAFEGUARDED THE PROFOUND WISDOM WITHIN THE FLOWER OF LIFE. ONLY A SELECT FEW WERE ENTRUSTED WITH THIS KNOWLEDGE, SUCH AS HIGH-RANKING INDIVIDUALS IN ANCIENT MYSTERY SCHOOLS.

CONNECTING THE CIRCLES YIELDS METATRON'S CUBE, FROM WHICH THE FIVE PLATONIC SOLIDS ARISE, FORMING THE BASIS OF PHYSICAL STRUCTURE IN THE UNIVERSE.

COUNTER ROTATING FIELD OF MAGNETISM

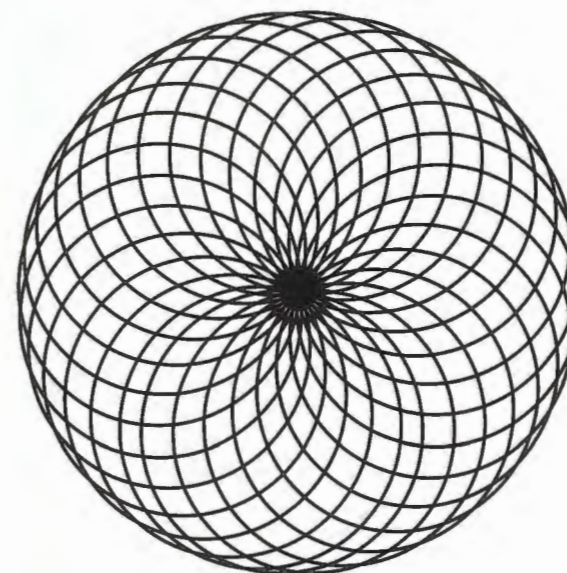

THE PIAZZA DEL CAMPIDOGGIO (CAPITOL SQUARE) IS IN THE HIGHEST OF THE SEVEN HILLS OF POINT ROME, THE CAPITOLINE HILL. LOCATED BETWEEN THE ROMAN FORUM AND THE CAMPUS MARTIUS.

JULIUS CAESAR USED TO WALK UP HERE EVERY MORNING AND STAND IN THE MIDDLE OF IT.

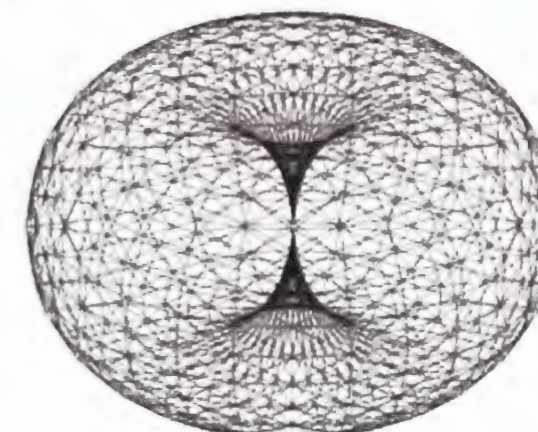
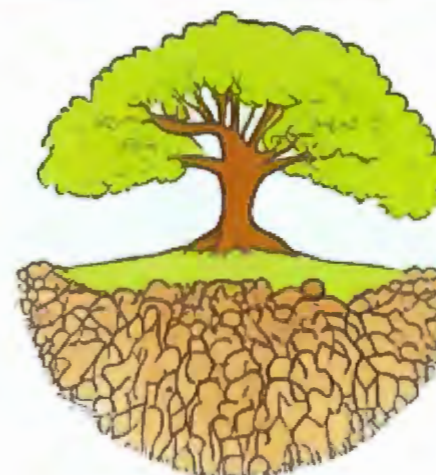

MISUNDERSTANDINGS AND MISCONCEPTIONS

HOWEVER, THE TERM "DAISY OF DEATH" HAS BEEN ERRONEOUSLY USED TO DESCRIBE THE FLOWER OF LIFE. THIS MISCONCEPTION ARISES FROM ANCIENT TIMES WHEN THE WISDOM CONTAINED WITHIN THE FLOWER OF LIFE WAS GUARDED BY ENCIRCLING IT WITH TWO ADDITIONAL PROTECTIVE CIRCLES.

THE DUALITY OF SACRED GEOMETRY

SACRED GEOMETRY IS NEITHER INHERENTLY POSITIVE NOR NEGATIVE. IT EMBODIES DUALITY, REPRESENTING BOTH CREATION AND DESTRUCTION. JUST AS IT HOLDS THE POTENTIAL FOR SPIRITUAL ENLIGHTENMENT AND HARMONY, IT CAN ALSO BE WIELDED IN WAYS THAT LEAD TO CHAOS AND DOWNFALL, AS EVIDENCED BY THE MYTHICAL FALL OF ATLANTIS. THE "DAISY OF DEATH" ORIGINATED FROM COLLECTIVE TRAUMA DURING THE FALL OF ATLANTIS, WHERE MISUSE OF THIS WISDOM LED TO SOCIETAL COLLAPSE.

THE RESPONSIBILITY OF INTERACTION

CENTRAL TO UNDERSTANDING SACRED GEOMETRY IS RECOGNIZING THE ROLE OF PERCEPTION AND INTENTION. LABELING THE FLOWER OF LIFE AS THE "DAISY OF DEATH" WITHOUT GRASPING ITS HISTORICAL CONTEXT OR SIGNIFICANCE CONTRIBUTES TO SPREADING NEGATIVE ENERGY AND FEAR-BASED FREQUENCIES WITHIN COLLECTIVE CONSCIOUSNESS.

EMBRACING MINDFUL ENGAGEMENT

THE CORE MESSAGE EMPHASIZES A CONSCIOUS APPROACH TO SACRED GEOMETRY. BY COMPREHENDING ITS ESSENCE AND HISTORY, INDIVIDUALS CAN HARNESS ITS POTENTIAL FOR POSITIVE TRANSFORMATION. MINDFUL INTERACTION CAN AID IN ELEVATING CONSCIOUSNESS, FOSTERING UNITY, AND NURTURING GROWTH IN THE COLLECTIVE CONSCIOUSNESS.

EMPOWERMENT THROUGH UNDERSTANDING

THE ULTIMATE GOAL IS TO ENLIGHTEN INDIVIDUALS ABOUT THE TRUE NATURE OF SACRED GEOMETRY. IT IS A NEUTRAL FORCE THAT CAN BE INFLUENCED BY INTENTION AND UNDERSTANDING. BY ASSUMING RESPONSIBILITY AND EMPLOYING THIS ANCIENT WISDOM CONSCIOUSLY, HUMANITY CAN DRIVE POSITIVE CHANGE AND SPIRITUAL EVOLUTION.

CONCLUSION

SACRED GEOMETRY REMAINS AN ENIGMATIC REALM, CARRYING PROFOUND TEACHINGS AND INSIGHTS. ITS EXPLORATION INVITES INDIVIDUALS TO DELVE INTO THE DEPTHS OF EXISTENCE, SEEKING TO UNVEIL THE MYSTERIES OF CREATION ITSELF. THROUGH AWARENESS, REVERENCE, AND RESPONSIBLE INTERACTION, HUMANITY CAN HARNESS THE TRANSFORMATIVE POWER OF THIS ANCIENT WISDOM FOR THE BETTERMENT OF THE COLLECTIVE CONSCIOUSNESS.

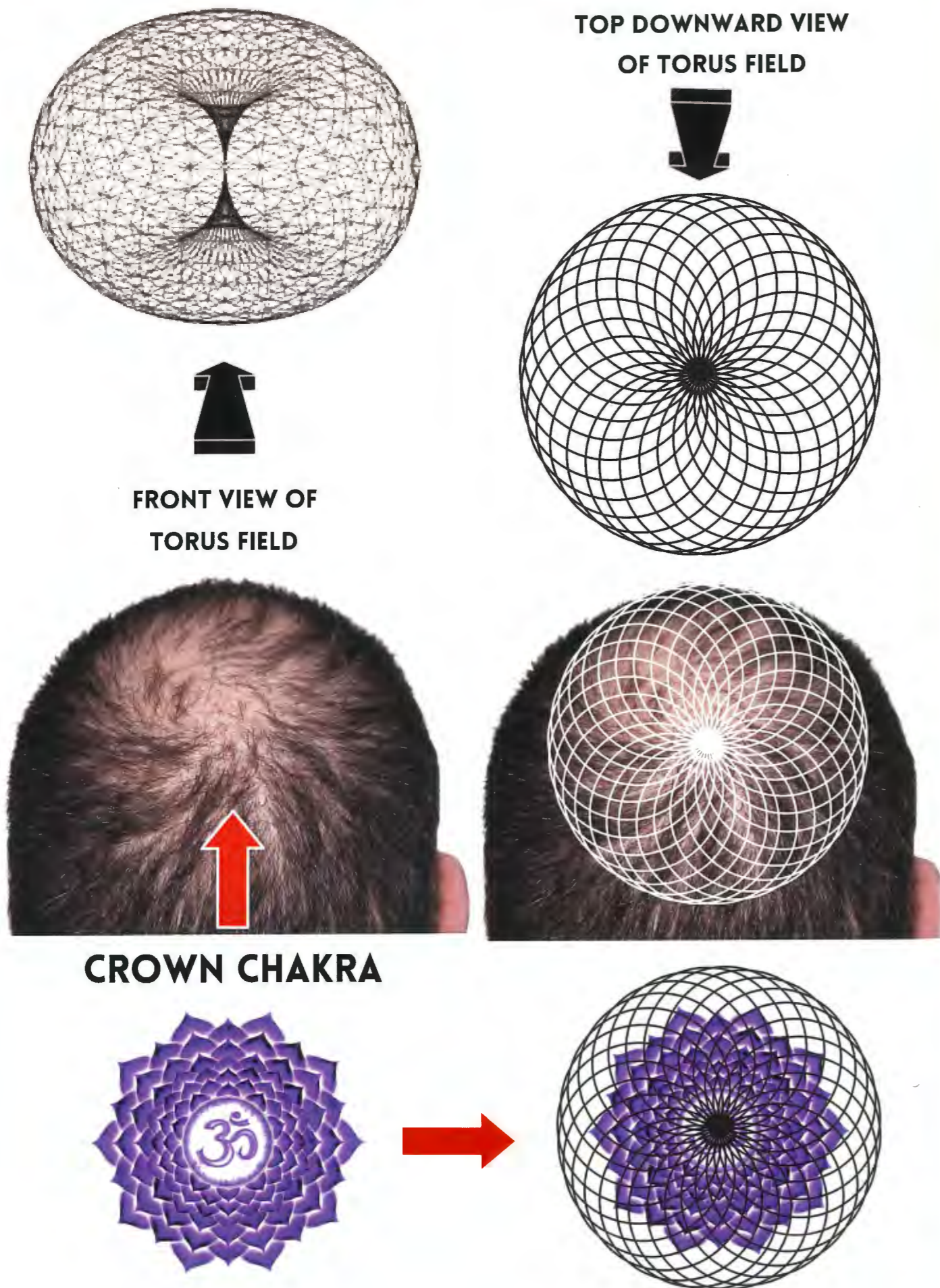

THE HUMAN FORM REPRESENTS A HOLOGRAPHIC MANIFESTATION OF CONSCIOUSNESS. IT CONSISTS OF INTELLECT, REALMS OF DATA, AND VITALITY. DNA IS STRUCTURED FROM A LIQUID CRYSTALLINE MATERIAL, FUNCTIONING AS A DELICATE ANTENNA AND RECEPTOR FOR SOUND-BASED INFORMATION, SHAPING THE ELECTROMAGNETIC FIELD. THIS FIELD SERVES AS THE ETHEREAL BLUEPRINT EMPLOYED IN THE CONSTRUCTION OF THE CORPOREAL STRUCTURE.



SCALAR ENERGY, A SUBTLE FORCE, FLOWS THROUGH AND INTERACTS WITH MATTER AND DIVIDES, CREATING THE ELECTROMAGNETIC TORUS FIELD. THIS FIELD ORGANIZES ASTRAL LIGHT INTO ESSENTIAL COMPONENTS LIKE PHOTONS WITHIN THE HOLOGRAPHIC REALITY. IN THIS HOLOGRAPHIC SETTING, EVERYTHING, FROM THOUGHTS TO IMAGES, LEAVES VIBRATIONAL IMPRINTS, INFLUENCING DNA EXPRESSION. ESSENTIALLY, THE PROGRAMMING WITHIN THE HOLOGRAM SHAPES OUR PHYSICAL REALITY.

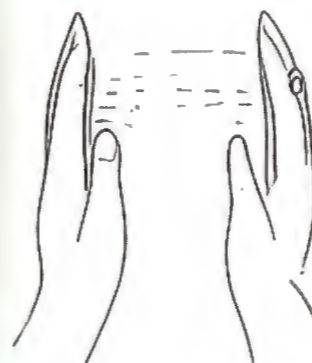

MIND OVER MATTER

THE POWER OF THE MIND TRANSCENDS PHYSICAL BOUNDARIES. WITH THE ABILITY TO MANIPULATE MATTER THROUGH THOUGHT VIBRATIONAL FREQUENCIES, THE MIND SERVES AS THE DIRECTOR OF ENERGY—HENCE THE ADAGE, 'WHERE ATTENTION GOES, ENERGY FLOWS.' THROUGH THE SYNERGY OF ELECTRICAL THOUGHTS AND MAGNETIC EMOTIONS, ONE CAN ACTIVELY MANIPULATE ENERGY. FOR INSTANCE, BY VIVIDLY IMAGINING AND FEELING THE PRESENCE OF A PEAR IN YOUR HAND, YOU CAN EXPERIENCE THE SENSATION OF A PEAR FORMING. THIS EXPERIMENT INVITES PERSONAL EXPLORATION, AND THE EFFECTIVENESS OF THE EXERCISE IS HEIGHTENED BY THE STRENGTH OF YOUR WILLPOWER.

THE EXTERNAL WORLD MIRRORS THE STATE OF YOUR INTERNAL WORLD. THOUGHTS WIELD IMMENSE POWER, AND THE MORE YOU ACKNOWLEDGE THIS INFLUENCE, THE MORE EMPOWERED YOU BECOME. YOUR THOUGHTS ACT AS CATALYSTS, PROPELLING YOU ACROSS VARIOUS POTENTIAL TIMELINES. TAKE STOCK OF WHERE YOUR THOUGHTS RESIDE—ARE THEY ALLIES OR OBSTACLES? YOUR JOURNEY INVOLVES CONSTANT TRANSITIONS BETWEEN REALITIES, WITH YOUR THOUGHTS SERVING AS THE ARCHITECTS OF YOUR PREFERRED DESTINATIONS. CONSISTENTLY EMBRACING NEGATIVITY SHAPES A REALITY INCONGRUENT WITH YOUR DESIRES. STAY VIGILANT, CULTIVATING POSITIVITY IN YOUR THOUGHTS FOR A TRANSFORMATIVE IMPACT ON YOUR LIFE. THIS MINDFULNESS WORKS WONDERS IN STEERING YOUR EXISTENCE TOWARD FULFILLMENT.

THE HEART

THE ELECTROMAGNETIC FIELD GENERATED BY THE HEART IS RECOGNIZED AS THE MOST POTENT RHYTHMIC FIELD PRODUCED BY THE HUMAN BODY, IT NOT ONLY SURROUNDS EACH CELL WITHIN THE BODY BUT ALSO EXTENDS OUTWARD, SEVERAL FEET, IN ALL DIRECTIONS INTO THE SURROUNDING SPACE. SENSITIVE DEVICES CAN MEASURE THE CARDIAC FIELD SEVERAL FEET AWAY FROM THE BODY. RESEARCH SHOWS THE HEART IS AN INFORMATION PROCESSING CENTRE THAT SENDS IMPORTANT MESSAGES THROUGHOUT THE BODY AND CAN HAVE PROFOUND INFLUENCES ON THE BRAIN.

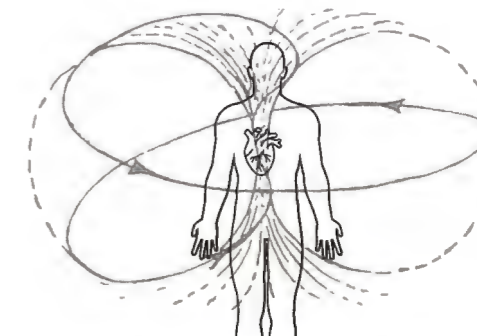

EMOTION=ENERGY IN MOTION

THE EXPRESSION OF EMOTIONS RESONATES THROUGH THE HEART, EXERTING A SIGNIFICANT INFLUENCE ON THE INDIVIDUAL'S OVERALL MAGNETIC FIELD. THE EMOTIONAL STATE OF AN INDIVIDUAL EMANATES OUTWARD FROM THE HEART, INFLUENCING AND INTERCONNECTING WITH THE SURROUNDING MAGNETIC FIELDS. THOUGHTS MANIFEST AS ENERGY IN MOTION, CONSTITUTING EMOTIONS, WITH EACH THOUGHT INHERENTLY LINKED TO AN EMOTIONAL STATE.

ENERGY INTERACTION/TRANSFER

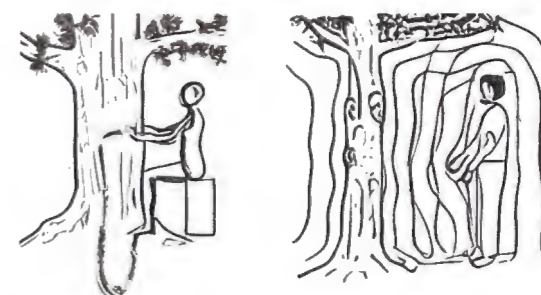

THE 'ATMOSPHERE' EXPERIENCED UPON ENTERING A ROOM OR SPACE REFLECTS THE COLLECTIVE VIBRATIONAL STATES OF THE ELECTROMAGNETIC FIELDS EMITTED BY THE PEOPLE INHABITING THE AREA.

EVERY INTERACTION INVOLVES AN EXCHANGE OF ENERGY WITH THE PEOPLE YOU ENCOUNTER. IF ONE PERSON POSSESSES A HIGH VIBRATIONAL STATE WHILE THE OTHER HAS A LOWER VIBRATION, THE ENERGY EXCHANGE TENDS TO MEET IN THE MIDDLE, BALANCING THE ENERGIES OF BOTH INDIVIDUALS. THIS UNDERSCORES THE IMPORTANCE OF BEING MINDFUL ABOUT THE COMPANY WE KEEP ON A DAILY BASIS, AS NEGATIVE ENERGY FROM OTHERS CAN INFLUENCE AND TRANSFER INTO OUR PERSONAL AURA."

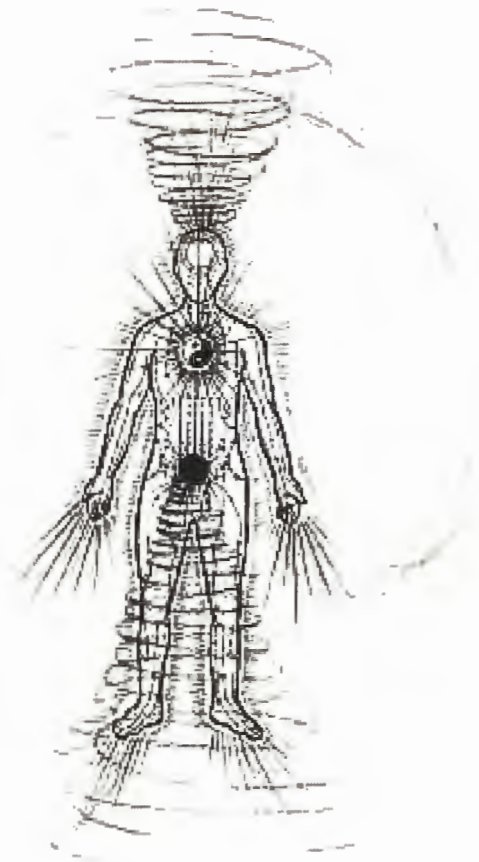

WHEN A PERSON STARTS OPENING THEIR HEART AND CAN MAINTAIN AN ELEVATED STATE OF EMOTION, THEY EXPAND THEIR ELECTROMAGNETIC FIELD TO APPROXIMATELY 9 METERS WIDE. ENERGY IN THIS STATE HOLDS MORE INFLUENCE THAN MATTER, ENABLING THEM TO HAVE A GREATER IMPACT ON REALITY. BY COMBINING A CLEAR INTENTION WITH AN EMOTION, A PERSON INITIATES THE PROCESS OF CREATING EFFECTS ON THE PHYSICAL WORLD.



EACH THOUGHT AND EMOTION CARRIES A DISTINCTIVE VIBRATION WITH A SPECIFIC FREQUENCY. EVERY THOUGHT IS INTRICATELY LINKED TO AN EMOTION. THE STRENGTH OF YOUR PERSONAL FIELD PLAYS A PIVOTAL ROLE IN WHETHER YOU EXPERIENCE THOUGHTS AND EMOTIONS WITH HIGH OR LOW VIBRATORY EXPRESSIONS. THE REINFORCEMENT OF THE FIELD OCCURS WITH HIGH VIBRATIONAL THOUGHTS AND EMOTIONS.

EMOTIONS FIND THEIR RESONANCE IN THE HEART, WHILE THOUGHTS ORIGINATE IN THE BRAIN. IT IS CRUCIAL TO MAINTAIN POSITIVE THOUGHTS, AS THEY GIVE RISE TO POSITIVE EMOTIONS IN THE HEART. REMARKABLY, THE HEART'S MAGNETIC STRENGTH SURPASSES THAT OF THE BRAIN BY 5000 TIMES. POSITIONED AS THE CENTER OF THE FIELD, THE HEART POSSESSES THE UNIQUE ABILITY TO EMIT MAGNETIC IMPULSES INTO THE QUANTUM FIELD. CONTINUOUSLY PROJECTING YOUR EMOTIONS, THE HEART'S VIBRATION DETERMINES THE NATURE OF WHAT YOU ATTRACT BASED ON THE RESONANCE YOU ALIGN WITH.

EVERY CELL IN THE BODY GENERATES ITS OWN ELECTROMAGNETIC FIELD, AND THE COLLECTIVE CONTRIBUTION OF THESE INDIVIDUAL FIELDS RESULTS IN THE FORMATION OF THE OVERALL ELECTROMAGNETIC FIELD OF THE BODY.

The Heart is more powerful than the Brain

The Heart is about 100,000 times stronger electrically & up to 5,000 times stronger magnetically than the brain.

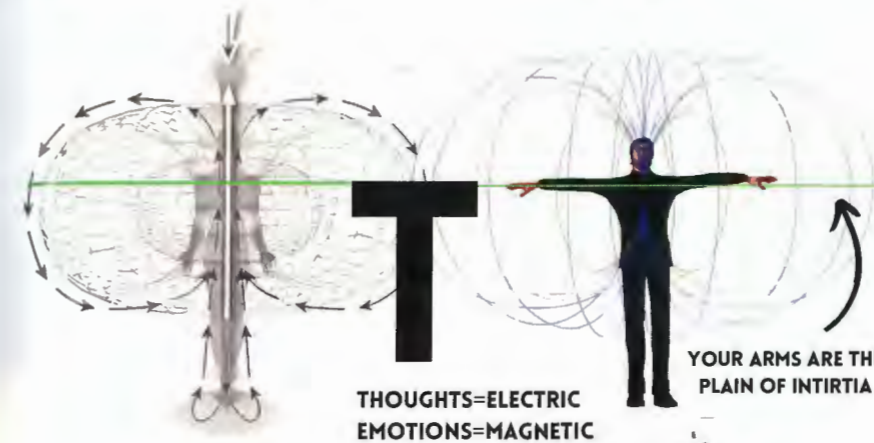

ENERGY FIELD

EACH INDIVIDUAL POSSESSES AN ELECTROMAGNETIC AURIC ENERGY FIELD, WHICH CAN BE SCIENTIFICALLY ASSESSED THROUGH METHODS LIKE ELECTROMYOGRAPHY. THE HEIGHTENED SENSITIVITY OF SOME INDIVIDUALS ALLOWS THEM TO PERCEIVE THE UNSEEN EMOTIONAL ENERGY PRESENT IN THIS FIELD. ENERGY, BEING CONSTANT IN ITS EXISTENCE THOUGH IT TRANSFORMS, IS THE BASIS FOR SENSITIVE ABILITY TO SENSE AND INTERPRET EMOTIONS. WITHIN OUR ENERGY FIELDS, BOTH CONSCIOUS AND SUBCONSCIOUS THOUGHTS, EMOTIONS, AND MEMORIES COALESCE. IT IS THROUGH THIS AMALGAMATION THAT WE PICK UP ON THE UNSPOKEN "VIBES" EMANATING FROM OTHERS.

DISEASE & FREQUENCY

RESEARCH SUGGESTS THAT DISEASES OR ILLNESSES MAY EXIST IN A LOWER RANGE OF FREQUENCY. ACCORDING TO THIS VIEWPOINT, THE IDEA IS THAT INDIVIDUALS CAN POTENTIALLY BE MORE SUSCEPTIBLE TO DISEASES WHEN THEIR PERSONAL VIBRATIONAL FREQUENCY IS LOWERED, AS IT MAY ALIGN WITH THE LOWER FREQUENCIES ASSOCIATED WITH ILLNESSES. CONVERSELY, MAINTAINING A HIGH VIBRATORY RATE IS BELIEVED TO ACT AS A PROTECTIVE FACTOR, MAKING IT LESS LIKELY FOR ONE'S FREQUENCY TO MATCH WITH LOWER VIBRATIONAL STATES ASSOCIATED WITH DISEASES.

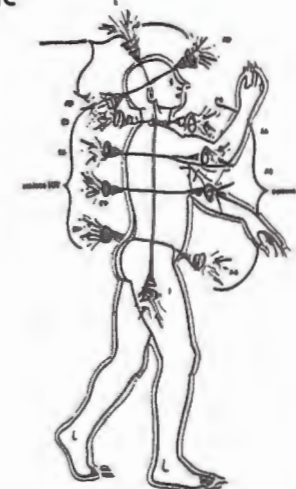

CHAKARAS

THE SEVEN CHAKRAS DRAW THEIR POWER FROM THE AURIC FIELD. WHEN YOU MISUSE THE CHAKRAS BY EXTRACTING EXCESSIVE ENERGY, IT DIMINISHES YOUR FREQUENCY. MAINTAINING EQUILIBRIUM IN THE UTILIZATION OF THESE CENTERS IS CRUCIAL FOR ESTABLISHING A SWIFT AND ROBUST ELECTROMAGNETIC FIELD.



HOW TO HAVE STRONG FIELD

- LIVE FROM THE HEART NOT THE MIND
- POSITIVE THINKING
- POSITIVE FEELING
- ELECTRIC DIET (FRUIT & VEG)
- BEING AROUND POSITIVE PEOPLE
- BALANCED CHAKRAS
- MEDITATING UNDER TREES
- GROUNDING DAILY
- MEDITATION

MEDITATING UNDER TREES ALLOWS YOU TO ABSORB THE ELECTROMAGNETIC ENERGY EMITTED BY THE TREE.

LAYERS OF THE ENERGY BODY

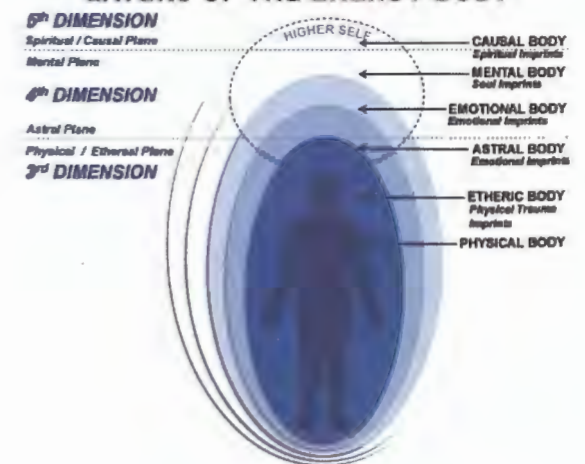

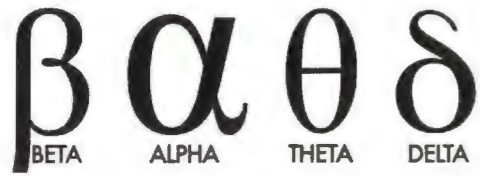

THE BIAN PRODUCES A SPECIFIC WAVE DEPENDING ON WHAT OUR MIND ACTIVITY IS CURRENTLY EXPERIENCING. THE 4 WAVES ARE CALLED ALPHA, BETA, THETA AND DELTA.

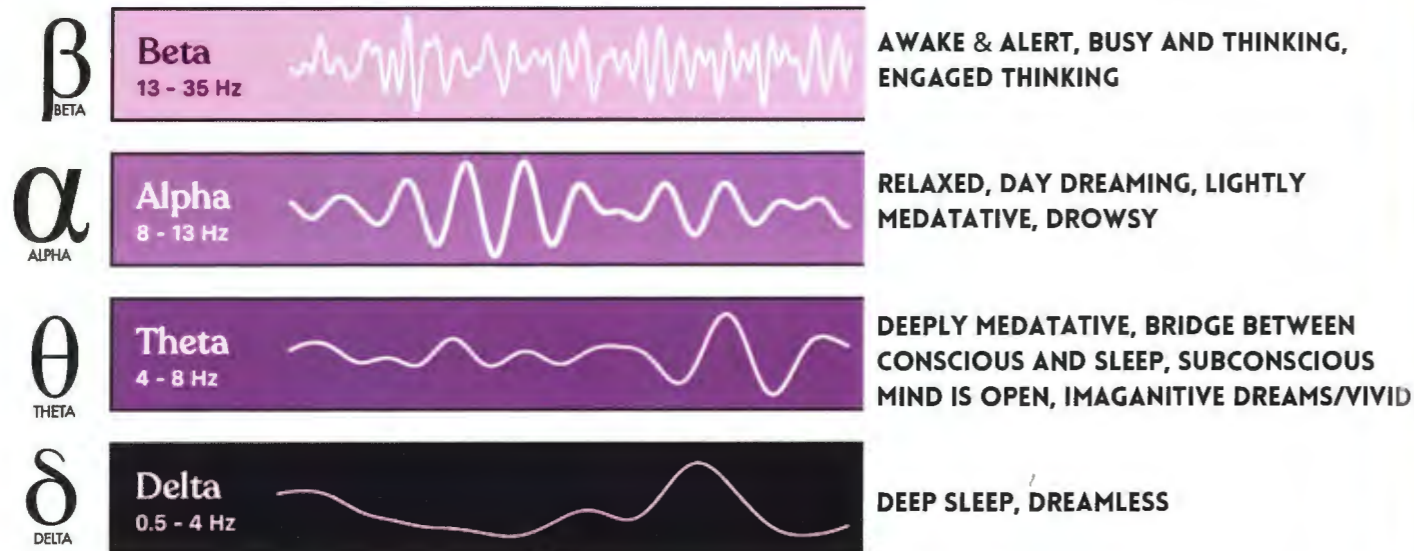

THE BRAIN PRODUCES THETA WAVE FREQUENCIES RIGHT BEFORE YOU GO TO SLEEP AND RIGHT AFTER YOU WAKE UP. THIS SPECIFIC BRAINWAVE FREQUENCY IS ASSOCIATED WITH RAPID PROGRAMMING AND HYPNOSIS. THIS IS WHY WE NEED TO BE MINDFUL OF WHAT WE SAY, THINK, SEE, AND HEAR WHEN WE ARISE IN THE MORNING AND GO TO SLEEP AT NIGHT BECAUSE THIS CAN HIGHLY AFFECT OUR MIND.

IT'S A VERY GOOD IDEA TO LISTEN TO POSITIVE AFFIRMATIONS EVERY MORNING WHILE OUR SUBCONSCIOUS IS OPEN TO PROGRAMS. REPITITION OF LISTENING TO AFFIRMATIONS EVERY MORNING CAN QUITE LITERALLY REWRITE THE BRAIN AND DNA AND CREATE GOOD PROGRAMS WITHIN THE SUBCONSCIOUS.

CONSCIOUS



THETA

SUB-CONSCIOUS

NOTICE THE SYMBOL FOR THETA WAVES IS BALANCED AND HAS TWO EQUAL OPPOSING SIDES, SYMBOLIZING THE TWO GENDERS ARE THE MIND. MALE= CONSCIOUS AND FEMALE= SUBCONSCIOUS. THETA WAVES ARE THE WAVES THAT GIVE US ACCESS TO THE SUBCONSCIOUS REALMS OF OUR MIND; IT IS THE GATEWAY/ BRIDGE INTO OUR UNIVERSAL MIND.

ACIDITY AND ALKALITY

TO STAY HEALTHY, IT'S SUGGESTED TO KEEP THE HUMAN BODY IN AN ALKALINE STATE. AN ACIDIC ENVIRONMENT IS BELIEVED TO BE CONDUCTIVE TO THE GROWTH OF GERMS AND BACTERIA, RAISING THE RISK OF DEVELOPING DISEASES. NATURALLY OCCURRING FOODS, PRESENT SINCE THE BEGINNING, TEND TO BE ALKALINE, WHILE MAN-MADE (GMO) FOODS ARE GENERALLY CONSIDERED ACIDIC WHEN CONSUMED.

PHYCOLOGY IN THE FOOD INDUSTRY

THE POWER OF LANGUAGE IN SHAPING OUR PERCEPTIONS AND BEHAVIORS IS WELL-DOCUMENTED. BY EMPLOYING MORE NEUTRAL OR POSITIVE TERMS, THE FOOD INDUSTRY AIMS TO MAKE CONSUMPTION MORE PALATABLE TO THE GENERAL POPULATION.

TERMS HAVE BEEN CREATED TO CONCEAL THE TRUE NATURE OF WHAT WE CONSUME. INSTEAD OF USING DIRECT DESCRIPTORS, WE USE SOFTER WORDS - REFERRING TO FLESH AS "MEAT," RANCID MILK AS "CHEESE," A PIG'S POSTERIOR AS "HAM," AND A DEVELOPING EMBRYO AS AN "EGG." THE INTENTION BEHIND THIS LINGUISTIC CHOICE IS TO MITIGATE POTENTIAL NEGATIVE PSYCHOLOGICAL EFFECTS ASSOCIATED WITH CONSUMING THESE PRODUCTS. THE BELIEF IS THAT FEWER INDIVIDUALS WOULD BE INCLINED TO CONSUME A PRODUCT NAMED "COW FLESH" OR "CHICKEN FETUS" IF THE TRUE TERMINOLOGY WERE EMPLOYED, AS IT TAPS INTO AN INNATE RECOGNITION THAT SUCH CHOICES MAY BE ETHICALLY PROBLEMATIC.

WHY IS FLESH AND ANIMAL PRODUCTS UNHEALTHY?

WHEN WE CONSUME MEAT, IT INCLUDES THE BLOOD OF ANIMALS SACRIFICED IN A SLAUGHTERHOUSE, AND EVEN WITH THOROUGH COOKING, TRACES OF BLOOD OFTEN LINGER IN THE FLESH. AROUND 80% OF THE MEAT IN TODAY'S MARKET ORIGINATES FROM ANIMALS THAT WITNESSED THEIR PEERS BEING TORCHED AND SLAUGHTERED, CAUSING THE RELEASE OF ADRENALINE AND CORTISOL HORMONES DUE TO FEELINGS OF TERROR AND FEAR. THESE HORMONES ARE THEN PASSED ON TO CONSUMERS THROUGH THE MEAT AND BLOOD, POTENTIALLY KEEPING US IN A HEIGHTENED STATE OF SURVIVAL MODE ASSOCIATED WITH THE ROOT CHAKRA. IF WE WISH TO REACH THE HIGH STATES OF CONSCIOUSNESS AND MANIFEST OUR GODLY SELF WE MUST RESIST MIXING OUR HUMANLY BLOOD WITH AN ANIMALS BLOOD.

COW MILK IS DESIGNED BY NATURE TO PROVIDE ESSENTIAL MINERALS AND FATS TO NEWBORN CALVES, ENSURING THEIR ROBUST GROWTH. IT CONTAINS ALL THE NUTRIENTS NECESSARY FOR A HEALTHY DEVELOPMENT OF A COW, A PATTERN CONSISTENT ACROSS VARIOUS SPECIES CREATED BY GOD. APPLYING COMMON SENSE, HUMANS, BEING A DISTINCT SPECIES, SHOULD RECONSIDER CONSUMING MILK SPECIFICALLY TAILORED FOR THE GROWTH OF COWS OR OTHER ANIMALS. MOREOVER, THE MODERN MASS-SCALE PRODUCTION OF MILK INVOLVES FREQUENT MILKING OF COWS, CAUSING THEM STRESS AND LEADING TO THE RELEASE OF STRESS HORMONES INTO THE MILK, WHICH IS SUBSEQUENTLY TRANSFERRED TO CONSUMERS.

ANOTHER COMPELLING REASON TO AVOID CONSUMING DEAD FLESH IS THE PRESENCE OF PARASITES. THESE SMALL WORMS CAN BE CREATED OR TRANSMITTED THROUGH THE FOODS WE CONSUME, WITH A HEIGHTENED LIKELIHOOD OF THEIR EXISTENCE IN DEAD FLESH. DR. SEBI CONTENTS THAT OVER 60% OF DISEASES ARE CONNECTED TO PARASITES RESIDING WITHIN INDIVIDUALS. IT'S SUGGESTED THAT CRAVINGS MAY NOT SOLELY BE PERSONAL; PARASITES CAN INFLUENCE THE BRAIN TO OBTAIN THE FOODS THEY THRIVE ON, SUCH AS FLESH, SUGARY FOODS, AND PROCESSED FOODS.

THE FLESH OF TODAY'S WORLD IS CONTAMINATED WITH VAXINES WHICH POLUTES THE BLOOD OF THE ANIMAL. THE GRASS THEY ARE EATING IS SPAYED WITH CHEMICLES TO MAKE IT GORW QUICKER RESULTING IN THERE BLOOD AND FLESH TO BE TOXIC. THE MILK THEY PRODUCE IS VERY ACIDIC AND THEN THEY PASTURIZE IT BEFORE IT GOES INTO THE SHOP FLOORS. WHEN THIS PASTRURIZED MILK IS CONSUMED IT CAUSES INFLAMATION AND EXCESS MUCUS.

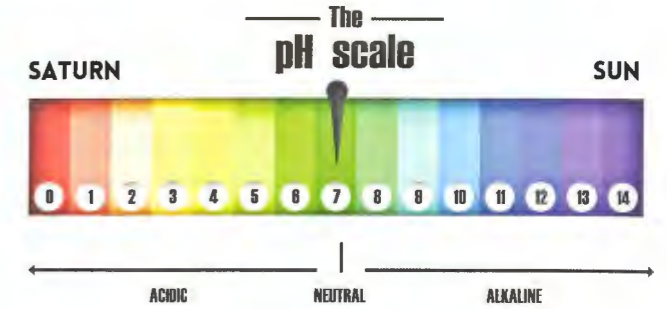

VEGANISM	SLAUGHTER
SAVING ME	LAUGHTER
	THE TRUTH IS ALWAYS HIDDEN IN PLAIN SITE.

VEGAN VS MEAT EATING TEETH



VEGAN TEETH
HORSES ARE ONE OF THE MOST POWERFUL ANIMALS IN THE WORLD, HENCE WHY WE USE THE TERM "HORSE POWER" TO MEASURE CAR ENGINE POWER. THEY LIVE UP TO 40 YEARS OF AGE. THERE TEETH ARE DESIGNED TO EAT HERBS, GRASS AND PLANTS

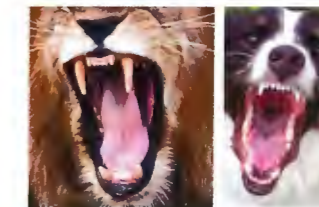

CARNIVOUR TEETH
LIONS, DOGS AND ALL MEAT EATING ANIMALS ALL HAVE LONG K9 TEETH TO RIP OPEN THE FLESH OF THERE PREY. MEAT EATING ANIMALS LIVE SHORTER LIVES. LIONS AND DOGS LIVE UP TO 15 YEARS.

IF NATURE DIDNT MAKE IT, DONT TAKE IT.

SANTOS BONACCI-"THE MOMENT THE ANIMAL DIES THE MEAT STARTS TO PUTRIFY, IT IS NO LONGER LIVING, IT IS DEAD. COOKING IT, PUTTING HERBS ON IT TO COVER THE TASTE OF FLESH MATTERS NOT. YOU ARE EATING DEAD PUTRIFYING FLESH"

BODY ODOR (BO) AND BAD BREATH ARE OUTCOMES OF THE FOOD YOU CONSUME. THE CONSUMPTION OF FLESH LEADS TO ITS DECOMPOSITION INSIDE YOUR STOMACH, CONTRIBUTING TO UNPLEASANT BODY ODORS AND BREATH.

THE SPIRIT OF THE CONSUMED ANIMAL CAN AFFECT YOUR ENERGY, CARRYING WITH IT FEAR AND NEGATIVE ETHEREAL ENERGY. THIS ENERGY TRANSFERS INTO YOUR OWN ENERGETIC STATE.

CORINTHIANS 8:13

"THEREFORE, IF WHAT I EAT CAUSES MY BROTHER OR SISTER TO FALL INTO SIN, I WILL NEVER EAT MEAT AGAIN, SO THAT I WILL NOT CAUSE THEM TO FALL"

ACTS 15:29

"YOU ARE TO ABSTAIN FROM FOOD SACRIFICED TO IDOLS, FROM BLOOD, FROM THE MEAT OF STRANGLERED ANIMALS AND FROM SEXUAL IMMORALITY. YOU WILL DO WELL TO AVOID THESE THINGS"

THE GREAT THINKERS OF THE PAST WHO WERE VEGAN



THE FLESH OF TODAY'S WORLD IS CONTAMINATED WITH VAXINES WHICH POLUTES THE BLOOD OF THE ANIMAL. THE GRASS THEY ARE EATING IS SPAYED WITH CHEMICLES TO MAKE IT GORW QUICKER RESULTING IN THERE BLOOD AND FLESH TO BE TOXIC. THE MILK THEY PRODUCE IS VERY ACIDIC AND THEN THEY PASTURIZE IT BEFORE IT GOES INTO THE SHOP FLOORS. WHEN THIS PASTRURIZED MILK IS CONSUMED IT CAUSES INFLAMATION AND EXCESS MUCUS.

YOU ARE WHAT YOU EAT

EACH SPECIES POSSESSES INHERENT QUALITIES BESTOWED BY ITS CELESTIAL RULER. FOR INSTANCE, BEARS EXHIBIT STRENGTH AND FEROCITY, CATS EXUDE MAJESTY AND SNEAKINESS, AND CAMELS SHOWCASE THE ABILITY TO TRAVERSE VAST DISTANCES. EVERY LIVING SPECIES HARBORS CELESTIAL VIRTUES THAT RESONATE THROUGH ITS BODY, MIND, AND SPIRIT. WHEN WE PARTAKE IN THE FLESH OF THESE BEINGS, WE ASSIMILATE THE VIRTUES ASSOCIATED WITH THEM. CONSUMING CHICKEN, FOR INSTANCE, ALLOWS THE OCCULT VIRTUES OF THE CHICKEN TO TRANSFER TO THE CONSUMER OF ITS FLESH. THE TERM "YOU ARE WHAT YOU EAT" IS QUITE LITERALLY TRUE.

SCIENTIFIC EVIDENCE SUPPORTS THE NOTION THAT EVERY CELL IN THE HUMAN BODY UNDERGOES A COMPLETE TRANSFORMATION APPROXIMATELY EVERY 90 DAYS. THESE CELLS DERIVE THEIR ORIGIN FROM THE FOOD WE INGEST. APPLYING BASIC LOGIC, THE CONSUMPTION OF DECEASED ANIMAL FLESH MAY CONTRIBUTE TO THE GRADUAL WEAKENING OF OUR CELLS, GIVEN THE ABSENCE OF LIFE AND ELECTRICITY IN SUCH FLESH. CONVERSELY, THE INTAKE OF VIBRANT, LIVING FRUITS CONTAINING THE SOLAR ELECTRIC CHARGE IS POSITED TO FACILITATE CELL REGENERATION, POTENTIALLY SLOWING DOWN THE AGING PROCESS.

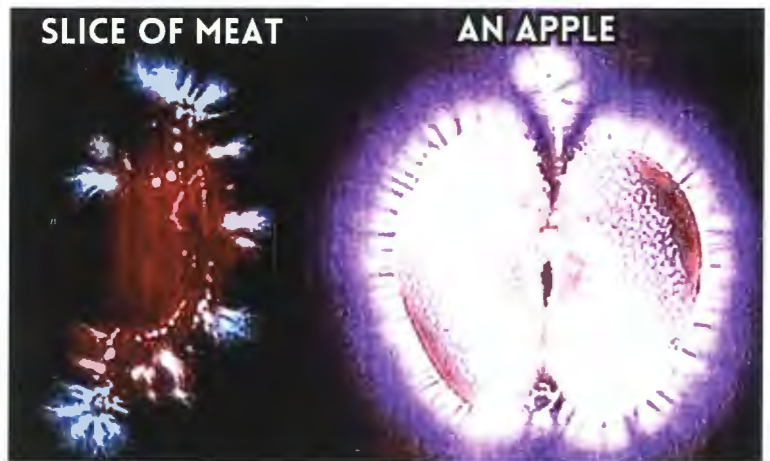

KIRLIAN PHOTOGRAPHY ENCOMPASSES VARIOUS PHOTOGRAPHIC METHODS DESIGNED TO CAPTURE ENERGETIC FIELDS. AMONG EARTHLY FOODS, FRUITS ARE NOTABLY RECOGNIZED AS HIGHLY ELECTROMAGNETIC. THE HUMAN BODY FUNCTIONS AS AN ELECTROMAGNETIC BATTERY THAT REQUIRES CHARGING, AND FRUITS AND VEGETABLES CONTAIN BIOPHOTONS - ESSENTIALLY STORED SUNLIGHT. WHEN WE CONSUME THESE FOODS, WE ARE ESSENTIALLY INGESTING LIGHT, REPLENISHING OUR BODIES WITH THE RADIANT ENERGY STORED WITHIN BIOPHOTONS FROM THE SUN.

CORINTHIANS 8:13

"THEREFORE, IF WHAT I EAT CAUSES MY BROTHER OR SISTER TO FALL INTO SIN, I WILL NEVER EAT MEAT AGAIN, SO THAT I WILL NOT CAUSE THEM TO FALL"

ACTS 15:29

"YOU ARE TO ABSTAIN FROM FOOD SACRIFICED TO IDOLS, FROM BLOOD, FROM THE MEAT OF STRANGLED ANIMALS AND FROM SEXUAL IMMORALITY. YOU WILL DO WELL TO AVOID THESE THINGS"

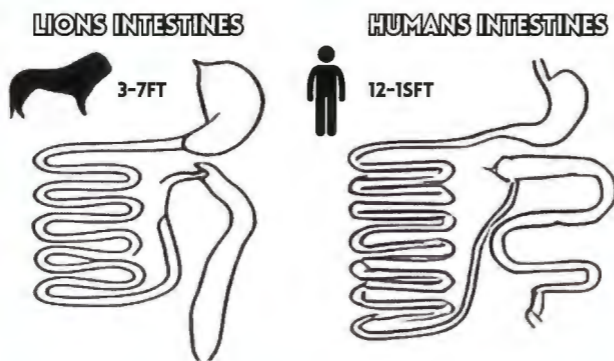

CARNIVORES SUCH AS TIGERS AND LIONS TYPICALLY HAVE SHORTER INTESTINAL LENGTHS, RANGING FROM 3 TO 7 FEET. IN CONTRAST, HUMANS POSSESS INTESTINES THAT EXTEND TO APPROXIMATELY 15 FEET IN LENGTH. THIS NOTABLE DIFFERENCE SUGGESTS THAT, UNLIKE CARNIVORES RELIANT ON FLESH CONSUMPTION, HUMANS EXHIBIT PHYSIOLOGICAL FEATURES INDICATIVE OF A PLANT-BASED DIET. BOTH OUR DENTAL STRUCTURE AND INTESTINAL LENGTH ALIGN WITH THE CHARACTERISTICS OF HERBIVORES, EMPHASIZING OUR ANATOMICAL ADAPTATION FOR CONSUMING PLANTS, FRUITS, AND VEGETABLES.

HUMANS POSSESS TRICHROMATIC VISION, MEANING THE RETINAS OF THEIR EYES SYSTEMATICALLY SEEK OUT COLOR. IN ESSENCE, OUR EYES SUBCONSCIOUSLY SCAN FOR VIBRANT HUES, SIGNALING THE PRESENCE OF COLORFUL FRUITS AND VEGETABLES, AS THESE COLORFUL FOODS ARE OFTEN ASSOCIATED WITH NUTRITION AND SUSTENANCE.

THE EARTH GROWS EVERYTHING WE NEED IN ORDER FOR US TO SURVIVE AND THRIVE. IT IS CALLED "MOTHER EARTH" BECAUSE ITS FEMANINE ENERGY, IT SEEKS REST, NURTURES AND CARES FOR EVERYTHING THAT LIVES UPON IT. EVERYTHING WE NEED IS PROVIDED TO US ABUNDANTLY BY NATURE.

HOW TO EAT CORRECTLY

- ENSURE THOROUGH CHEWING OF YOUR FOOD UNTIL IT BECOMES A LIQUID; THE BODY DIGESTS LIQUID FOOD MORE EFFICIENTLY, SAVING DIGESTIVE ENERGY.
- ESTABLISH A CONSISTENT DAILY EATING SCHEDULE TO CREATE A CYCLE THAT OPTIMIZES THE BODY'S POTENTIAL FOR EFFICIENT FOOD PROCESSING.
- AVOID EATING AFTER SUNSET AS SUNLIGHT AIDS VARIOUS BODILY FUNCTIONS, INCLUDING DIGESTION; STRIVE TO CONSUME MEALS IN NATURAL SUNLIGHT WHENEVER POSSIBLE.
- REFRAIN FROM COMBINING DIFFERENT TYPES OF FOODS, SUCH AS GRAINS AND FRUITS, AS THIS CAN CHALLENGE THE DIGESTIVE SYSTEM'S ABILITY TO SEPARATE AND PROCESS ENZYMES, POTENTIALLY CAUSING CONSTIPATION AND DIGESTIVE ISSUES.
- ALLOW A FOUR-HOUR GAP BETWEEN YOUR LAST MEAL AND BEDTIME. EATING JUST BEFORE SLEEPING HINDERS EFFICIENT DIGESTION WHILE RESTING, IMPACTING THE QUALITY OF YOUR SLEEP. BY ABSTAINING FROM LATE-NIGHT MEALS, YOU NOT ONLY ENHANCE SLEEP QUALITY BUT ALSO ENABLE YOUR BODY TO USE ENERGY FOR REJUVENATION AND REGENERATION.

THE HUMAN BODY FUNCTIONS AS AN ELECTROMAGNETIC ORGANISM, REQUIRING ELECTRIC FOODS THAT CONTAIN LIGHT. FRUITS AND VEGETABLES, CULTIVATED IN THE SUN, DERIVE LIFE, ENERGY, AND VITAMINS FROM THIS SOURCE. CONSUMING PLANTS CHARGES THE CELLS IN THE BODY WITH ELECTRICITY. A PLANT-BASED DIET IS CONSIDERED ESSENTIAL FOR FOSTERING A THRIVING BODY AND MAINTAINING A HEIGHTENED STATE OF CONSCIOUSNESS.

FASTING

WHEN YOU LAST CUT YOURSELF, YOUR BODY NATURALLY HEALED THE WOUND. THE HUMAN BODY POSSESSES THE INHERENT ABILITY TO HEAL ITSELF; IT SIMPLY REQUIRES THE NECESSARY TIME AND ENERGY TO DO SO.

FOR EFFICIENT FASTING WITH MAXIMUM RESULTS, CONSIDER ADOPTING A ONE-FRUIT DIET FOR ONE WEEK BEFORE INITIATING THE FAST.

TO BEGIN FASTING, START WITH ONE DAY OF LIQUID INTAKE ONLY (WATER, COCONUT WATER, JUICED FRUITS) EVERY TWO WEEKS. AS YOU ESTABLISH CONSISTENCY, YOU CAN GRADUALLY EXTEND THE FASTING DURATION TO MULTIPLE DAYS, EVEN WEEKS.

FASTING IS A POTENT METHOD FOR ADDRESSING VARIOUS HEALTH ISSUES, AS IT ALLOWS THE BODY TO UNDERGO POWERFUL HEALING PROCESSES.

NOTABLY, AFTER TWO DAYS OF FASTING, THE BODY BEGINS TO PRODUCE GROWTH HORMONES, CONTRIBUTING TO THE OVERALL REGENERATIVE BENEFITS OF THE FASTING PROCESS.

INFORMATION

INFOMATION IT IS SAID THAT ALL DISEASES STEM FROM MINERAL DEFICIENCY. THEREFORE IF WE LACK MINERALS IN OUR DIET, WE WILL MANIFEST HEALTH ISSUES WITHIN THE BODY. WE HAVE BEEN PROGRAMMED TO BELIEVE THAT WE NEED 3 MEALS A DAY: BREAKFAST, LUNCH, AND DINNER. THIS COULD BE ANY FURTHER FROM THE TRUTH. WHEN WE CONSUME TOO MUCH FOOD THE BODY STOPS PRODUCING STEM CELLS AS A RESULT OF ALL OF THE BODIES ENERGY IS BEING WASTED ON THE DIGESTIVE SYSTEM TO DIGEST FOOD. BY EATING ONE NUTRITIOUS MEAL PER DAY, THE BODY NOW HAS THE ENERGY TO WORK ON KILLING TOXINS WITHIN THE BODY INSTEAD OF USING ALL ITS ENERGY TO DIGEST FOOD. WHEN WE ABSTAIN FROM EATING, THE BODY GOES INTO REGENERATION MODE BY CREATING STEM CELLS TO HEAL ANY ISSUES WITHIN THE BODY.



ALKALINE FOODS ACIDIC FOODS

- | | |
|----------------------|---------------------|
| -FIGS | -TUMERIC |
| -APPLES | -LEMONS |
| -SEEDED ORANGES | -ORANGES SEEDLESS |
| -KEY LIMES | -BANANAS |
| -CHERRIES | -MACA |
| -SMALL GINGER | -MORINGA |
| -CHERRY TAMATOES | -ALOE VERA |
| -CHESTNUT MUSHROOMS | -POMAGRANT |
| -OYSTER MUSHROOMS | -GREEN BEANS |
| -OREGANO | -SOY BEANS |
| -THYME | -GARLIC |
| -WATERCRESS | -LEEKS |
| -SEEDED GRAPES | -PINEAPPLE |
| -BLUEBERRIES | -MINT |
| -STRAWBERRIES | -PATATOES |
| -PAPAYA | -SWEET PATATOES |
| -OLIVES | -WHITE/BROWN RICE |
| -BABY (BURO) BANANAS | -HASS AVOCADOS |
| -PEARS | -MEAT |
| -PLUMS | -PLANTAIN |
| -BELL PEPPERS | -ANYTHING SEEDLESS |
| -BASIL | -TABLE SALT |
| -PEACHES | -PEANUTS |
| -DATES | -CAROTS |
| -WATERMELON SEEDED | -PAPRIKA |
| -MANGO | -CHESTNUTS |
| -COCONUT | -CORN |
| -SOURSOP | -ASPARAGUS |
| -QUINOA | -RADISH |
| -WILD RICE | -MINT |
| -JAMAICAN AVECADO | -PARSLEY |
| -BELL PEPPERS | -APPLECIDER VINIGER |
| -CAYENNE PEPPER | -SUGAR CANE |
| -SEASALT | -BROCCLI |
| -SEAWEED | -SPINICH |
| -FONIO | -KIWI |
| -SEAMOSS | -BLACK SEED OIL |
| -BLADDERWRACK | -ICEBERG LETTUCE |
| -SPELT BREAD/PASTA | -TOFU |
| -CHOCHO | |
| -STAR ANISE | |
| -KAMUT GRAIN | |
| -PRICKLY PEARS | |
| -SOURSOP | |
| -RYE GRAIN | |
| -CARABIEN AVOCADOS | |
| -WALNUTS | |
| -BUTTERNUT SQUASH | |
| -CHICKPEAS | |
| -PUMPKIN | |
| -DRAGON FRUIT | |
| -AGAYE | |
| -SPRING ONIONS | |
| -CORIANDER | |
| -OKRA | |
| -CURRENTS | |



KEY NOTES

- FAST ONE DAY A WEEK
- CONSUME ONE MEAL A DAY
- ONLY CONSUME ALKALINE PLANTS, FRUITS AND VEGETABLES
- EAT 4 HOURS BEFORE YOU GO TO SLEEP
- EAT WHEN THE SUN IS UP

DEATH IS NOT THE END OF LIFE, FOR LIFE IS ETERNAL. THE BODY IS POWERED BY THE LIFE-GIVING SUN THAT LIES WITHIN MAN, UNSEEN BY THE TWO PHYSICAL EYES. THE BODY DOES NOT LIVE; IT MANIFESTS THE SPIRIT. THE SPIRIT IS ETERNAL, HENCE WHY THE SYMBOL FOR SPIRIT IS A CIRCLE THAT HAS NO BEGINNING NO END. CIRCLE IS A CYCLE; WE LIVE IN AN INFINITE CYCLE OF LIFE AND DEATH.

THE CYCLE OF LIFE AND DEATH IS SHOWN TO US ON A MICROSCALE WITH THE CYCLE OF DAY AND NIGHT. THE SUN SYMBOLIZES LIFE/LIGHT (HENCE WHY, IN ASTROLOGY, THE SUN IS KNOWN AS THE LIFE GIVER), AND THE MOON SYMBOLIZES DEATH/DARKNESS. WE ALSO SEE THIS WITH THE YEARLY SEASON CYCLE. THE PLANTS ARE ABUNDANT AND THRIVE IN THE SUMMER, SYMBOLIZING LIFE, AND THEN THEY START TO DIE IN THE WINTER TIME, AND EVERYTHING TURNS DARK AND COLD SYMBOLIZING DEATH. THE JOURNEY OF THE SOUL IS EXACTLY THE SAME AS THE CYCLES THAT WE SEE IN THE EXTERNAL WORLD. THIS IS WHY AS WITHIN SO WITHOUT AND AS ABOVE SO BELOW SHOULD BE DEEPLY UNDERSTOOD WITHIN ONESELF. SLEEPING AND WAKING UP IS ALSO A MICROCOSM OF THE LIFE AND DEATH CYCLE; THIS IS WHY WE USE THE SAYING "SLEEP IS THE COUSIN OF DEATH."

THE BODY IS AN ELECTRICAL MACHINE FOR THE MAGNETIC SOUL THAT LIES WITHIN. THE SOUL IS THE LOVING, ETERNAL, LIFE-GIVING ESSENCE THAT CAN BE TRANSFERRED INTO INFINITE MORTAL BODIES WITHIN THE MULTIVERSE. THE BRAIN IS THE ELECTRICAL COMPUTER DECODING THE LIGHT WAVES GIVEN TO IT BY THE UNIVERSAL SELF. ELECTRICITY VIBRATES, MAGNETISM RADIATES. THE BODY IS COMPOSED OF ELECTRICAL ATOMS THAT VIBRATE; VIBRATIONS ALWAYS RETURN TO REST, WHICH IS DEATH. MAGNETISM RADIATES/PULSES, AND THIS PULSE IS ETERNAL.

THE SOUL IS PURE LOVE, IT CANNOT BE ALTERED. ON THE OTHER HAND, THE MIND CAN BE ALTERED. FALSE INFORMATION AND LACK OF UNDERSTANDING RESULT IN CREATING LAYERS OF BLOCKAGES THAT HIDE THE TRUE SELF. THROUGH FALSE IDENTIFICATION AND IGNORANCE OF KNOWLEDGE AND WISDOM, WE CREATE LAYERS OF MENTAL BLOCKAGES THAT STOP OUR TRUE LOVING SELVES FROM MANIFESTING IN OUR LIFE.

PHYSICAL=PHI CYCLE



TORUS FIELD

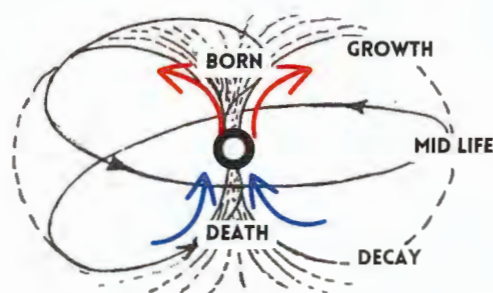

SPIRIT



CIRCLE=CYCLE

THE SYMBOL FOR SPIRIT IS A CIRCLE. CIRCLES HAVE NO BEGINNING NO END ITS IS ETERNAL.

DEATH



ETH=ETHER

MENTAL

ASTRAL

ETHERIC

PHYSICAL

DEATH=DOOR TO THE ETHER

THE ETHER IS THE VEIL BETWEEN THE PHYSICAL WORLD AND THE ASTRAL WORLD. THE ETHER IS WHAT WE TRAVEL THROUGH WHEN WE DIE AND TRANSITION FROM THE PHYSICAL BODY TO THE ASTRAL BODY. THE ASTRAL REALM IS THE REALM OF THOUGHT FORMS MANIFESTED FROM THE MIND.

PSALM 73:26

"MY FLESH AND MY HEART MAY FAIL, BUT GOD IS THE STRENGTH OF MY HEART AND MY PORTION FOREVER."

HIGHER CONSCIOUSNESS SIGNIFIES THE MENTAL STATE AKIN TO THAT OF A DIVINE BEING, REPRESENTING THE FACET OF HUMAN COGNITION CAPABLE OF TRANSCENDING MATERIALISTIC CONSTRAINTS AND ENGAGING IN METAPHYSICAL CONTEMPLATION. REGRETTABLY, THE INFLUENCES OF CONTEMPORARY SOCIETY AND EVOLUTIONARY BIOLOGY HAVE CONSPIRED TO BIND US TO THE PURSUIT OF MATERIAL PLEASURES, EFFECTIVELY MAKING US SLAVES TO THESE DESIRES. TO TAP INTO OUR GOD-LIKE POTENTIAL, IT BECOMES IMPERATIVE TO TRANSCEND THE LIMITED PERSPECTIVE THAT IDENTIFIES US SOLELY WITH OUR PHYSICAL BODIES. INSTEAD, WE MUST EMBRACE A MINDSET ROOTED IN SPIRITUALITY AND METAPHYSICS, THEREBY UNLOCKING THE LATENT POWERS THAT AWAIT WITHIN US.

FEEDING THE EAGLE/PHOENIX

THE SYMBOLIC INTERPLAY OF THE SERPENT OR THE SCORPION BEING FOOD FOR THE EAGLE UNVEILS A PROFOUND METAPHYSICAL MEANING. THE ZODIAC SIGN OF SCORPIO, CORRESPONDS AS THE SACRAL SEXUAL ORGANS. THE SCORPION IS REPRESENTATIVE OF THE SACRUM, THE STINGER. THE SERPENT IS METAPHORICAL FOR THE SEXUAL ENERGY AT THE BASE OF THE SPINE IN THE SACRAL REGION.

THE EAGLE, THE PHOENIX, CORRESPONDS TO THE BRAIN AND HEAD REGION BECAUSE THE TWO HEMISPHERES OF THE BRAIN ARE SYMBOLIZED AS TWO WINGS. WE MUST SACRIFICE "MAKE SACRED" THE SERPENT WITHIN US TO FEED OUR RISING PHOENIX. IN OTHER WORDS WE NEED TO SAVE OUR SEXUAL ENERGY AND TRANSMUTE THE ENERGY UP FROM THE BASE OF THE SPINE TO REACH AND STIMULATE THE PINEAL GLAND TO REACH CHRIST CONSCIOUSNESS.

THE PHOENIX IS THE VERY SYMBOL OF SELF SACRIFICE, AS IT DIES UNTO ITSELF, TO BECOME REBORN OR RESERECTED FROM THE ASHES OF ITS OWN INTERNAL PYRIFICATION! THIS PROCESS IS ALSO KNOWN AS FIGHTING THE DRAGON, CHOPPING THE HEAD OFF THE SERPENT OR KILLING THE 7 HEADED BEAST.

HOW TO RAISE YOUR CONSCIOUSNESS

THE FIRST STEP TO RAISING YOUR CONSCIOUSNESS WOULD BE TO MASTER YOUR THOUGHTS AND CHANGING YOUR PERCEPTION ON WHAT YOU EXPERIENCE. EVERYTHING THAT YOU ENCOUNTER OR EXPERIENCE IS NEUTRAL, IT IS YOUR MIND THAT GIVES IT A POSITIVELY CHARGED OUTLOOK OR A NEGATIVELY CHARGED OUTLOOK, YOUR MIND DECIDES. WITH THAT BEING SAID, TO ELEVATE OUR INTERNAL STATE WE NEED TO FOCUS POSITIVE PERCEPTIONS OF REALITY. YOU ARE THE CONTROLLER OF YOUR MIND, DO NOT CHOOSE TO THINK NEGATIVE THOUGHTS OR PERCEPTIONS.

A LITTLE EXERCISE YOU CAN DO WHICH IS EFFECTIVE IS LISTENING AND SAYING POSITIVE "I AM" AFFIRMATIONS TO START YOUR DAY. IF ANY NEGATIVITY COMES INTO YOUR MIND INSTANTLY BANISH THE THOUGHT AND TRANSMUTE IT TO POSITIVE THOUGHTS AND WORDS.

SECONDLY I RECOMMEND TO NOT ENGAGE YOURSELF IN ANY SEXUAL ACTIVITIES FOR AT LEAST A MONTH. DOING THIS YOU MAY NOTICE AN INCREASE IN ENERGY, CONFIDENCE AND MAYBE EVEN PHYSICAL BENEFITS LIKE CLEARER VISION, SKIN AND NAILS.

THIRDLY, STAY AWAY FROM ANY PROCESSED FOODS LIKE SUGAR, WHITE BREAD AND ANYTHING THAT HAS ADDED INGREDIENTS. STICK TO RAW FRUIT, VEGETABLES, NUTS, GRAINS AND NATURALLY GROWN PLANTS FOR AS LONG AS YOU CAN. THIS WILL



KILLING THE LOWER SELF SYMBOLOGY



BALANCE

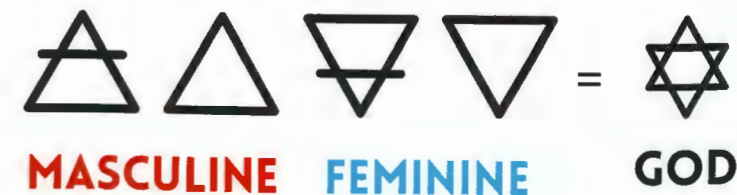

MASCULINE

FEMININE

GOD

MUSIC, AS A FORM OF FREQUENCY, ENTERS OUR BEING WITHOUT PERMISSION, IMPACTING US PROFOUNDLY. IT CAN SHAPE OUR EMOTIONAL STATES, INTENTIONS, AND THOUGHTS. WHETHER IT'S A SLOW PIANO PIECE EVOKING SADNESS OR FAST BEATS PROMPTING US TO DANCE, MUSIC WIELDS CONSIDERABLE INFLUENCE. ITS POWER CAN BE HARNESSSED FOR GROWTH OR LEAD TO DECAY, EMBODYING BOTH POSITIVE AND NEGATIVE EFFECTS.

MUSIC POSSESSES A POTENT ABILITY TO IMPACT YOUR SUBCONSCIOUS MIND, AKIN TO A FORM OF HYPNOSIS. THE HYPNOTIC BEATS AND RHYTHMS EMBEDDED IN MUSIC, REGARDLESS OF ITS GENRE, CAN INDUCE A HYPNOTIC STATE IN YOUR MIND. WHEN ACCOMPANIED BY LYRICS, YOUR SUBCONSCIOUS BECOMES HIGHLY SUSCEPTIBLE TO THE CONVEYED MESSAGES, ESPECIALLY IF YOU'RE ENTRANCED BY THE RHYTHM, EXPERIENCING A TRANCE-LIKE STATE (OFTEN REFERRED TO AS "FEELING THE MUSIC"). IT'S ESSENTIAL NOT TO BE OVERLY CONCERNED, AS THIS PHENOMENON IS NEUTRAL, NEITHER INHERENTLY GOOD NOR BAD. MUSIC SERVES AS A POWERFUL OUTLET FOR EMOTIONS, A SOURCE OF INSPIRATION, MOTIVATION, AND HEALING. HOWEVER, IT'S CRUCIAL TO BE ATTENTIVE TO THE EMOTIONAL IMPACT IT HAS ON YOU.

THE SUBCONSCIOUS MIND FUNCTIONS AS A REPOSITORY FOR OUR PROGRAMMED BEHAVIORS, AND APPROXIMATELY 90% OF OUR DAILY ACTIONS ARE EXPRESSIONS OF THESE PROGRAMS. ACTIVITIES THAT YOU EFFORTLESSLY PERFORM WITHOUT CONSCIOUS THOUGHT LIKELY STEM FROM SUBCONSCIOUS PROGRAMS. ENGAGING WITH MUSIC THAT INCORPORATES THEMES OF HATE, DRUGS, SEX, LUST, AND VIOLENCE CAN INFLUENCE YOUR THINKING PATTERNS, POTENTIALLY MANIFESTING IN YOUR BEHAVIOR AND ACTIONS.

DEMONIC MUSIC ARTISTS WITHIN THE INDUSTRY ARE COMPENSATED GENEROUSLY TO INFILTRATE MINDS WITH MESSAGES OF DRUGS, SEX, AND VIOLENCE. SINCE THE MIND IS THE FUNDAMENTAL DRIVER OF REALITY, PROGRAMMING THE MINDS OF THE MASSES LEADS TO THE ADOPTION OF THESE DEMONIC THOUGHT PATTERNS, RESULTING IN A FRAGMENTED AND DIVIDED HUMANITY. THE IMPACT IS PROFOUND, AS THESE PROGRAMMED BEHAVIORS CONTRIBUTE SIGNIFICANTLY TO HOW INDIVIDUALS PERCEIVE AND INTERACT WITH THE WORLD AROUND THEM.

SPELLING=SPELLS

WORDS ARE MORE THAN JUST SPEECH OR WRITING--THEY CAN ENHANCE THE EFFECTS OF MAGIC. WHEN SPOKEN, WORDS BECOME FREQUENCIES AND VIBRATIONS THAT DIRECT ENERGY, A KEY STEP IN REAL MAGIC.

DESPITE SKEPTICISM ABOUT MAGIC, UNDERSTANDING ITS TRUE NATURE REVEALS ITS INFLUENCE IN CONTROLLING PEOPLE. MAGIC INVOLVES GUIDING ENERGY USING NATURAL FORCES LIKE SOUND AND THOUGHT TO ACHIEVE A SPECIFIC RESULT. IN SIMPLER TERMS, IT'S ABOUT HARNESSING AND DIRECTING ENERGY.

MANY DON'T REALIZE THAT EARTH'S REALITY IS INFLUENCED BY MAGIC. WITHOUT UNDERSTANDING HOW IT WORKS AND ITS ROLE IN MANIPULATION, PEOPLE REMAIN UNAWARE OF THE WORLD'S INTRICACIES. LEARNING ABOUT MAGIC IS CRUCIAL TO TRULY UNDERSTANDING HOW THE WORLD OPERATES.

MUSIC FEATURING CHORUSES AND REPETITIVE BEATS MIGHT GENERATE THOUGHT LOOPS IN THE MIND. IN NATURE, WE SEE CONSTANT TRANSFORMATION AND PROGRESSIVE GROWTH. SIMILARLY, OUR CHOICE OF MUSIC SHOULD REFLECT THIS. OPTING FOR MUSIC WITHOUT CHORUSES OR REPETITIVENESS CAN HELP KEEP OUR MINDS IN A STATE OF CONTINUOUS PROGRESSION AND TRANSFORMATION, MOVING TOWARDS BIGGER AND BETTER THINGS.



ASTRO WORLD=ASTRAL WORLD "SEE YOU ON THE OTHER SIDE"

THE ASTRAL REALM, AS DISCUSSED EARLIER, EXISTS BEYOND THE PHYSICAL PLANE. IT MAINTAINS A CONNECTION WITH THE PHYSICAL, MEANING EVENTS IN THE ASTRAL AFFECT THE PHYSICAL, AND VICE VERSA. THIS CONCEPT IS OFTEN SYMBOLIZED BY THE NUMBER 11 OR THE TWO MASONIC PILLARS. IN THE PROVIDED IMAGE, THE SPEAKERS FORM THE NUMBER 11, REPRESENTING THE MIRRORING EFFECT BETWEEN THE PHYSICAL AND ASTRAL. THE PHRASE "SEE YOU ON THE OTHER SIDE" MAY ALLUDE TO THE ASTRAL PLANE, AND THE TERM "ASTRO WORLD" MIGHT SIGNIFY THE ASTRAL REALM.

THE COLLECTIVE FOCUS ON LOW-VIBRATIONAL THOUGHTS INDUCED BY THE MUSIC AT THIS CONCERT COULD POTENTIALLY SUMMON AND ATTRACT DEMONIC SPIRITS WITHIN THE ASTRAL PLANE.

WORDS ARE FREQUENCY

JAPANESE SCIENTIST DR. MASARU EMOTO CONDUCTED EXTENSIVE RESEARCH OVER DECADES, UNVEILING A COMPELLING CONNECTION BETWEEN HUMAN INTENTIONS AND EMOTIONS AND THE MOLECULAR STRUCTURE OF WATER. THROUGH A SIMPLE YET IMPACTFUL EXPERIMENT, HE DEMONSTRATED THAT UTTERING SPECIFIC WORDS OR PHRASES NEAR WATER DROPLETS AND SUBSEQUENTLY FREEZING THEM PRODUCED REMARKABLE DIFFERENCES IN THEIR CRYSTALLINE STRUCTURES.

IN HIS EXPERIMENTS, DR. EMOTO WOULD ASSIGN POSITIVE AND NEGATIVE LABELS, SUCH AS "LOVE" OR "HATE," TO PETRI DISHES CONTAINING WATER. WHEN FROZEN, THE WATER LABELED WITH POSITIVE INTENTIONS EXHIBITED PERFECT HEXAGONAL SHAPES AND SACRED GEOMETRY IN ITS CRYSTALLINE STRUCTURE. CONVERSELY, WATER LABELED WITH NEGATIVE INTENTIONS RESULTED IN BLURRY AND ASYMMETRICAL FROZEN FORMATIONS.

OUR BODIES CONSIST OF APPROXIMATELY 60%-70% WATER, EMPHASIZING THE PROFOUND IMPLICATION THAT OUR THOUGHTS POSSESS THE ABILITY TO INFLUENCE THE ENTIRE SYSTEM POSITIVELY OR NEGATIVELY. DR. EMOTO'S GROUNDBREAKING WORK SHEDS LIGHT ON THE INTRICATE INTERPLAY BETWEEN HUMAN CONSCIOUSNESS AND THE MOLECULAR NATURE OF WATER, OFFERING INTRIGUING INSIGHTS INTO THE POTENTIAL IMPACT OF INTENTION AND EMOTION ON OUR SURROUNDINGS AND, BY EXTENSION, OUR WELL-BEING.

JAMES 3:5 KJV
SO ALSO THE TONGUE IS A SMALL PART OF THE BODY, AND YET IT BOASTS OF GREAT THINGS. SEE HOW GREAT A FOREST IS SET AFLAME BY SUCH A SMALL FIRE!

JAMES 3:6 KJV
AND THE TONGUE IS A FIRE, THE VERY WORLD OF INIQUITY; THE TONGUE IS SET AMONG OUR MEMBERS AS THAT WHICH DEFILES THE ENTIRE BODY, AND SETS ON FIRE THE COURSE OF OUR LIFE, AND IS SET ON FIRE BY HELL.

PROVERBS 18:21 KJV
DEATH AND LIFE ARE IN THE POWER OF THE TONGUE, AND THOSE WHO LOVE IT WILL EAT ITS FRUIT.

PROVERBS 13:3 KJV
THE ONE WHO GUARDS HIS MOUTH PRESERVES HIS LIFE; THE ONE WHO OPENS WIDE HIS LIPS COMES TO RUIN.

PROVERBS 12:18 KJV
THERE IS ONE WHO SPEAKS RASHLY LIKE THE THRUSTS OF A SWORD, BUT THE TONGUE OF THE WISE BRINGS HEALING.

PROVERBS 18:7 KJV
A FOOL'S MOUTH IS HIS RUIN, AND HIS LIPS ARE THE SNARE OF HIS SOUL.



"LOVE"

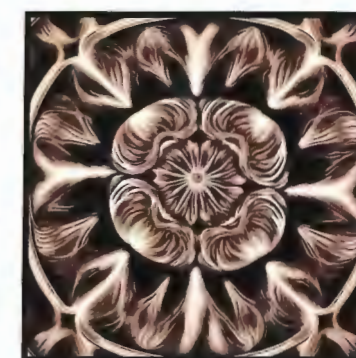

"HATE"

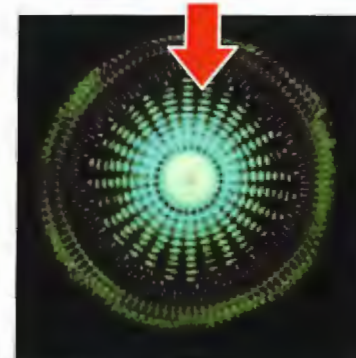

SYMMETRICAL

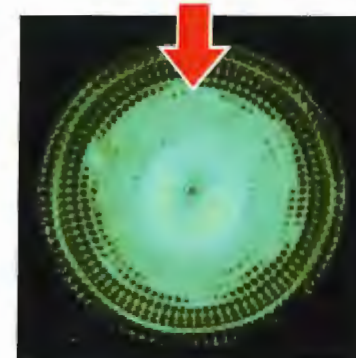

DISTORTED

ABARACADABRA

IS ACTUALLY FROM THE ARAMAIC PHRASE "AVRAKHDABRA" WHICH MEANS LITERALLY "I WILL CREATE WITH MY WORDS".

THE ACT OF FORMING WORDS IS LIKENED TO CASTING SPELLS, WHICH IS WHY WE TERM IT "SPELLING."

EACH CELL IN YOUR BODY RESPONDS TO THE FREQUENCIES PRODUCED BY THE THOUGHTS, WORDS, AND EMOTIONS OF THE INDIVIDUAL.



SUMMER TO WINTER TRANSITION:
 -THE SUN MOVES SOUTH AWAY FROM THE NORTHERN PEOPLE APPEARING SMALLER IN THE SKY
 -THIS BRINGS COLDER AND SHORTER DAYS FOR THE NORTHERN PEOPLE.
 -CROPS AND NATURE DIE.
 -THE ANCIENTS SAW WINTER AS THE "DEATH OF THE SUN"
 -THE SUN STOPS MOVING SOUTH ON THE 22ND DEC AND STAYS THE SAME DEGREE FOR 3 DAYS ON THE SOUTHERN CRUX CONSTELLATION (CROSS)
 -SO THE SUN METAPHORICALLY DIES ON A CROSS FOR 3 DAYS



-ON THE 25TH OF DECEMBER THE SUN NOW MOVES 1 DEGREE NORTHWARD
 -THE SUN (JESUS) IS NOW STARTING TO MOVE NORTHWARD BRINGING BACK WARMTH TO THE NORTHERN PEOPLE
 -THE ANCIENTS SAW THIS AS THE BIRTH OF THE SUN
 -SO JESUS (THE SUN OF GOD) WAS BORN ON THE 25TH DECEMBER BRINGING SALVATION
 -THIS IS THE ORIGINAL MEANING OF CHRISTMAS BECAUSE THE ANCIENTS WOULD CELEBRATE THE RETURN OF THE SUN



-THE SUN DIES ON A CROSS=JESUS
 THE SUN IS "BORN" ON THE 25TH DECEMBER=JESUS
 -SUN STAYS IN SAME DEGREE FOR 3 DAYS (DEAD FOR 3 DAYS)=JESUS
 CHRISTIANITIES DAY OF WORSHIP=SUN DAY (SUNDAY)

CHRISTIANS DAY OF WORSHIP=SUNDAY

THE VATICAN IS A SUN DIAL



THE HOLY COMUNION

Holy Communion, also known as the Lord's Supper, is taken in remembrance of what our Savior our Lord Jesus Christ has done for us on the cross. The bread represents Jesus'



THEY EAT LITTLE ROUND BREAD BISCUITS WHICH SYMBOLIZE THE SUN.

THEY WILL ALSO HOLD THESE SUNS ABOVE THERE HEADS WHICH IS EXACTLY WHERE THE SUN IS, ABOVE OUR HEADS.



HORUS EGYPTIAN SUN GOD	JESUS CHRIST	MYTHRA	BUDDHA	KRISHNA	HERMES
-12 DISCIPLES -BORN 25TH DECEMBER -DEAD FOR 3 DAYS & RESURRECTED -BORN A VIRGIN -DID MIRACLES	-12 DISCIPLES -BORN 25TH DECEMBER -DEAD FOR 3 DAYS & RESURRECTED -BORN A VIRGIN -DID MIRACLES -STAR IN THE EAST	-12 DISCIPLES -BORN 25TH DECEMBER -DEAD FOR 3 DAYS & RESURRECTED -BORN A VIRGIN -DID MIRACLES	-BORN 25TH DECEMBER -BORN A VIRGIN -DID MIRACLES	-BORN 25TH DECEMBER -BORN A VIRGIN -DID MIRACLES -RESURRECTED -STAR IN THE EAST	-BORN 25TH DECEMBER -BORN A VIRGIN -DID MIRACLES

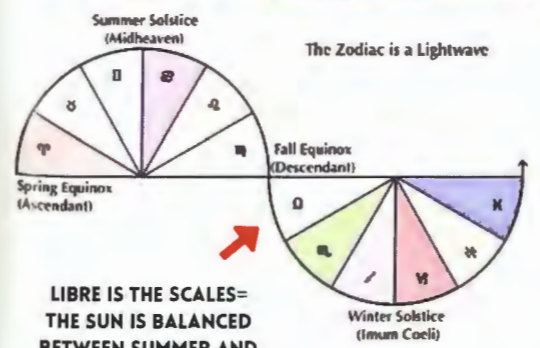

LIBRE IS THE SCALES= THE SUN IS BALANCED BETWEEN SUMMER AND WINTER

THEN GETS BETRAYED WHEN THE SUN HITS SCORPIO AS ITS NOW BECOMING WINTER (DARK, COLD, DEATH)



IN THE BIBLE, JUDAS WAS THE DISCIPLE WHO BETRAYED JESUS. TO GIVE CONTEXT, THE ROMAN SOLDIERS WANTED TO ARREST AND KILL JESUS, AND JUDAS WAS ORDERED TO PICK OUT JESUS. JUDAS WENT TO JESUS AND KISSED HIM ON THE CHEEK, WHICH IDENTIFIED THE SOLDIERS WHO JESUS. JESUS WAS THEN ARRESTED, TIED UP AND CRUCIFIED.

JUDAS IS THE CONSTELLATION SCORPIO BECAUSE THE CONSTELLATION SCORPIO LOOKS LIKE A J. WHEN THE SUN (JESUS) HITS SCORPIO (JUDAS) IT NOW GETS BETRAYED. AFTER ALL, IT NOW HAS TO FALL TO CAPRICORN, AND THE WEATHER STARTS TO GET COLD AND DARK, AND NATURE DIES. SO THE SUN IS BETRAYED BY SCORPIO, WHICH IS JUDAS. WHEN A SCORPION BITES YOU, IT LEAVES A MARK THAT LOOKS SIMILAR TO A KISS, WHICH IS EXACTLY WHAT JUDAS DID TO JESUS.

THE SUN IS SMALL AND WEAK IN CAPRICORN AND SATURN/SATAN NOW RULES SCORPIOS=SCORPION AND SCORPIONS BACK BITE.

DURING THE FOURTH WATCH OF THE NIGHT, JESUS WENT OUT TO THEM, WALKING ON THE SEA.

- MATTHEW 14:25



SCARABS ROLL DUNG UP HILLS AND THEN LET IT FALL TO GAIN MORE MATTER.

THE ANCIENTS SAW THIS AS A PROCESS OF THE SUN AS IT ROLLS UP TO THE TROPIC OF CANCER, TO THE MIDDLE OF THE SKY, AND THEN FALLS EVERY DAY.

THE ANCIENT EGYPTIANS USED THE SCARAB WITH WINGS TO SYMBOLISE THE SUN ROLLING UP AND DOWN THE SKY EVERY DAY.



THE 4 EGYPTIAN SUN GODS WERE NOT REAL PEOPLE JUST LIKE JESUS. THEY ARE PERSONIFICATIONS OF THE 4 STATES OF THE SUN (SPRING, SUMMER, FALL, WINTER).

RA=RADIATE=POWERFUL= MOST HIGH SUN



RA
12 NOON

HORUS=HOURS
HORIZON=HORUS IS RISING



HORUS 6AM

HORUS AND SET=JESUS AND SATAN
SUN SET
SEPTEMBER



6PM SET



12 MIDNIGHT

OSIRIS



HORUS



BIRD FEATURES
=SKY ANIMAL
=HIGHER SELF

SET



GROUND ANIMAL FEATURES
=LOWER SELF



THE HEART IS THE CENTRE OF THE HUMAN ELECTROMAGNETIC FIELD. EMOTIONS ARE FELT WITHIN THE HEART AND THOUGHTS ARE FELT IN THE BRAIN. THOUGHTS PRODUCE ELECTRICAL VIBRATIONS, AND EMOTIONS CREATE MAGNETIC PULSES. COMBINING THEM TOGETHER IS AN ELECTROMETIC VIBRATIONAL FREQUENCY.

THE HEART IS EMINATING THIS FIELD, AND IF YOU CHANGE THE HEART'S FREQUENCY, YOU CHANGE THE FIELD. FOR EXAMPLE, IF YOU ALTER YOUR EMOTIONS TO FEEL A CERTAIN THING, YOU ARE BECOMING THAT FREQUENCY. THEREFORE, YOU WILL ATTRACT PEOPLE WHO MATCH THAT VIBRATIONAL FREQUENCY. THIS IS WHY IT IS SO IMPORTANT TO MASTER YOUR EMOTIONS.

NEGATIVE EMOTIONS WEAKEN THE STRENGTH AND SIZE OF YOUR FIELD, WHICH WILL RESULT IN WEAKING YOUR BODY. ON THE OTHER HAND, POSITIVE EMOTIONS STRENGTHEN THE FIELD, AND THE SIZE OF IT WILL BECOME LARGER.

THE REASON WHY WE USE LOVE HEARTS IS THAT THE HEART IS PURE LOVE WHEN THE MIND IS IN A BALANCED STATE. THE HEART IS JUDGING WHATEVER INFORMATION THE MIND GIVES IT. FOR EXAMPLE, YOU KNOW DEEP DOWN WITHIN YOURSELF WHETHER YOU ARE DOING SOMETHING YOU GOOD OR BAD. WHEN YOU DO SOMETHING BAD, YOU CAN FEEL IT IN YOUR CHEST THAT YOU ARE SINNING. THE REASON WHY WE USE THE TERM "FOLLOW YOUR HEART" IS BECAUSE THE HEART IS CONSTANTLY TELLING US WHAT THE GOOD THING TO DO. 33RD DEGREE MANLY P HALL SAID WHEN WE GO AGAINST THE HEART, THE HUMAN FIELD IS WEAKENED, AND WHEN THE FIELD IS WEAKENED, SO ARE THE BODY AND MIND.

WE SHOULD ALL BE WORKING ON A STRONG HEART AND MIND CONNECTION. YOU DO THIS BY GETTING IN TUNE WITH YOUR BODY AND EXPRESSING EVERYTHING THAT THE HEART IS INSTRUCTING TO DO. WHEN YOU ARE ON THE WRONG PATH, YOU WILL FEEL IT WITHIN THE CHEST OR GUT AREA; THIS IS YOUR HEART TELLING YOU THAT SOMETHING NEEDS TO CHANGE.

LOVE

Fear



KEY NOTES FROM THE UNIVERSAL ONE - WALTER RUSSEL

MIND IS THE ONLY SUBSTANCE THAT EXISTS. MIND IS THE UNIVERSE. GOD IS THINKING MIND. GOD IS ALL THERE IS. BEYOND GOD IS NOTHING.

CREATION IS A PERIODIC CHANGE OF STATE OF THE ONE UNCHANGING SUBSTANCE. GOD IS IN REALITY AND EXISTS IN SUBSTANCE. THE BODY OF GOD IS LIGHT. THE SUBSTANCE OF ALL CREATED THINGS IS LIGHT. THE CREATED UNIVERSE IS THE REGISTRATION IN MATTER OF THE IDEA OF THINKING MIND. MIND IS EXPRESSED IN LIGHT. LIGHT IS THE STOREHOUSE OF THE ENERGY OF THE THINKING MIND. THE ENERGY OF THE UNIVERSE IS THE ENERGY OF THINKING MIND. THE UNIVERSE IS A UNIVERSE OF ENERGY. ENERGY IS EXPRESSED IN LIGHT. LIGHT IS THE LIVING SUBSTANCE OF MIND IN ACTION. LIGHT IS THE CREATING PRINCIPLE OF THE ONE SUBSTANCE. THE ONE SUBSTANCE IS THE ONE ETHERIC/SPIRITUAL SUBSTANCE OF THE ONE UNIVERSAL MIND. EVERY LIVING BEING IS MIND AND HAS MIND. LIGHT IS LIFE.

MIND IS THE UNIVERSE. SPIRIT AND MATTER ARE THE SAME THING. SPIRIT IS LIGHT. LIGHT IS MATTER AND MATTER IS LIGHT, THEY ARE ALTERNATIVE STATES OF THE ONE SUBSTANCE. THE UNIVERSE IS ONE LIVING, BREATHING, PULSING BEING. THERE ARE NOT TWO OF ANYTHING IS THE UNIVERSE, THE UNIVERSE AND ALL THAT IS, IS ONE.

I = INNER SELF/MIND

I = LINE = 1

1 = UNIVERSAL MIND

MENTAL
///
MEN=MIND

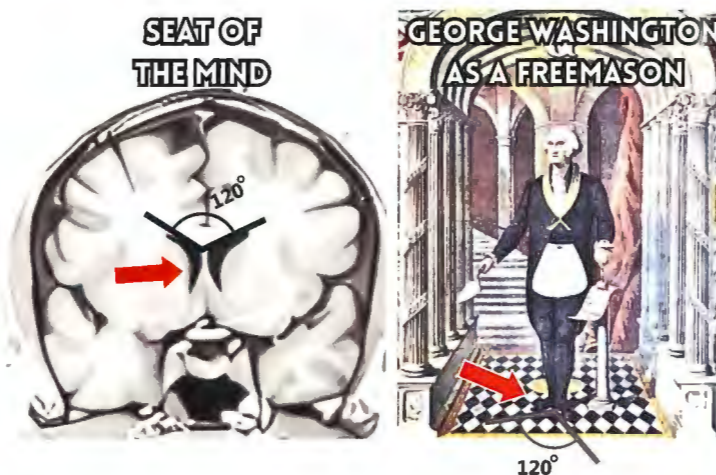
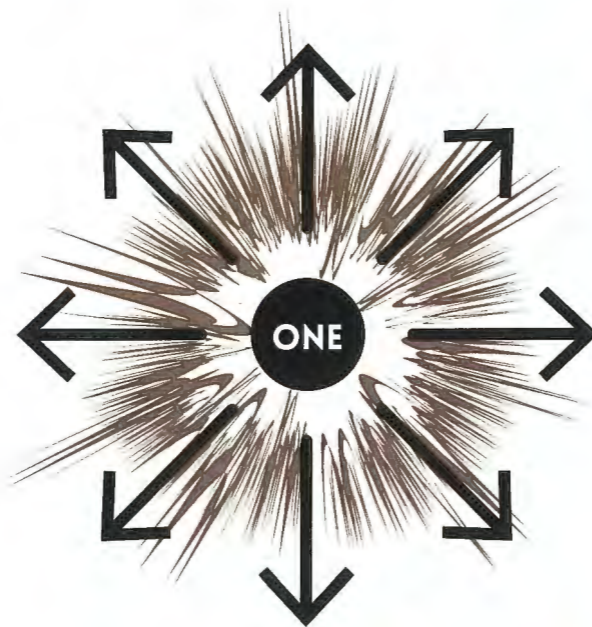

GOVERNMENT GOVERN MIND

THE FORMATION OF ONE'S PERCEPTION IS INTRICATELY TIED TO THE INFORMATION THEY RECEIVE. THOSE IN POSITIONS OF INFLUENCE MANIPULATE INFORMATION TO SHAPE THE COLLECTIVE PERCEPTION OF REALITY. BY OVERSEEING THE FLOW OF INFORMATION, THEY EXERT CONTROL OVER HOW INDIVIDUALS PERCEIVE THE WORLD. AS A RESULT, ONE'S PERCEPTION, HEAVILY INFLUENCED BY THE GOVERNED INFORMATION, ESSENTIALLY CONSTRUCTS THEIR REALITY. THIS REALITY, IN TURN, IS CONTINGENT UPON THE INDIVIDUAL'S LEVEL OF AWARENESS AND UNDERSTANDING.

THE DIVINE TRINITY IS REPRESENTED IN THE THINKING PROCESS. THE MIND RESIDES IN THE PINEAL GLAND, POSITIONED BETWEEN THE BRAIN'S TWO LOBES. THOUGHTS STEM FROM THE STILL CENTER OF KNOWLEDGE AND POWER. THE GOAL IS FOR INDIVIDUALS TO THINK FROM THEIR KNOWING-MIND RATHER THAN JUST SENSING THROUGH THE BRAIN, WHICH SERVES AS A CENTRAL SWITCHBOARD FOR BODY SENSATIONS AND MEMORIES. BOTH BRAIN LOBES ARE EQUAL AND CARRY A POSITIVE SIGN. THE MIND, BEING STILL, SIGNIFIES THE ABSENCE OF MOTION. THIS SYMBOLIZES THE BAR MAGNETS OF SCIENCE, WHERE EQUAL POLES EXIST AT OPPOSITE ENDS OF THE SPECTRUM.

THE ENERGY OF YOUR THOUGHTS FOLLOWS WHERE YOU FOCUS, INSTANTLY INFLUENCING WHATEVER YOU'RE THINKING ABOUT—WHETHER IT'S A PERSON, PLACE, OR THING. THIS ENERGY REACHES ITS TARGET EVEN BEFORE YOU FINISH YOUR THOUGHT, POSITIONING ITSELF RIGHT IN FRONT OF YOU. THEREFORE, EXPRESSING INTENTIONS, THOUGHTS, BLESSINGS, NEGATIVITY, WELL-BEING, RECOVERY, OBSTACLES, OR HARMFUL INFLUENCES SHAPES THE STORY, EITHER POSITIVELY OR NEGATIVELY. THE RESULT DEPENDS ON HOW PRECISELY YOU CHOOSE YOUR WORDS. A SIGNIFICANT GIFT YOU CAN GIVE YOURSELF AND OTHERS IS TO CONSCIOUSLY CHOOSE WORDS WISELY, USING THEM FOR ENLIGHTENMENT, UNDERSTANDING, SUPPORT, AND UPLIFTMENT.

PHYSICAL REALITY IS AN ENERGETIC SYSTEM. THERE ARE FIELDS OF ENERGY ALL AROUND YOU. THESE FIELDS COALESCE TO CREATE MATTER. YOUR THOUGHTS ARE ENERGY, YOUR WORDS ARE ENERGY, AND YOUR ACTIONS ARE ENERGY. YOU CREATE MANIFESTATIONS THROUGH THOUGHTS, WORDS, AND ACTIONS THAT USE ENERGY TO FORM OBJECTS, CONDITIONS, AND EXPERIENCES. AS YOU BRING MORE ENERGY TO ANY THOUGHT, ANY CONVERSATION, AND ANY ACTION, YOU INCREASE YOUR POWERS OF CREATION.



CONSCIOUS MIND

THE CONSCIOUS MIND IS THE MALE ASPECT OF YOUR MIND. IT IS RESPONSIBLE FOR EVERYTHING YOU ARE AWARE OF, FOR EXAMPLE, YOUR VISUAL FIELD, SENSES, THOUGHTS, ETC...

EVERY CONSCIOUS THOUGHT HAS AN EFFECT ON AN EMOTION EXPRESSED WITHIN THE HEART. EMOTION IS WHAT PENETRATES THE SUBCONSCIOUS MIND WITH IMPRESSIONS. THE STRONGER YOU CONSCIOUSLY FEEL AN EMOTION, THE STRONGER YOU IMPRESS THAT EMOTION INTO THE SUB CONSCIOUS.

SUBCONSCIOUS MIND

THE SUBCONSCIOUS MIND IS THE FEMALE ASPECT OF YOUR MIND. THIS PART OF THE MIND IS RESPONSIBLE FOR CONTROLLING ALL THE SYSTEMS IN THE BODY WITHOUT YOU BEING CONSCIOUSLY AWARE OF IT; IN OTHER WORDS, IT'S YOUR HIDDEN PART OF THE MIND THAT IS TELLING YOUR HEART TO BEAT AND YOUR LUNGS TO BREATHE, ETC...

THE SUB CONSCIOUS IS THE 90% OF YOUR MIND, AND IT STORES ALL OF YOUR MEMORIES, LANGUAGES, AND EVERYTHING YOU KNOW AND EXPERIENCED. MOST IMPORTANTLY IT STORES YOUR MENTAL PROGRAMS.

SUB CONSCIOUS PROGRAMS

THE MIND IS SIMILAR TO A COMPUTER AND IT HOLDS PROGRAMS. THESE PROGRAMS ARE RESPONSIBLE FOR 90% OF YOUR DAILY BEHAVIOUR; FOR EXAMPLE, THE MOTION OF BRUSHING YOUR TEETH WILL BE A SUBCONSCIOUS MENTAL PROGRAM BECAUSE YOU AUTOMATICALLY DO IT, AND YOU DON'T HAVE TO THINK TWICE ABOUT BRUSHING YOUR TEETH. THESE MENTAL PROGRAMS ARE CREATED BY REPETITION OF A CERTAIN ACTION OR CONCIOS EMOTIONAL IMPRESSIONS. FOR EXAMPLE, YOU EXPERIENCED A VERY TRAUMATIC EVENT WHEN YOU WERE YOUNG; THIS EVENT CAN BE RECALLED LIKE IT WAS YESTERDAY BECAUSE YOUR EMOTIONAL IMPRESSION ON THE SUBCONSCIOUS MIND WAS SO STRONG. THE STRONGER THE EMOTION FELT, THE STRONGER THE IMPRESSION ON THE SUBCONSCIOUS MIND. THIS TRAUMATIC EVENT "PROGRAM" WILL SUBCONSCIOUSLY MANIFEST INTO YOUR DAILY ACTIONS WITHOUT YOU EVEN REALIZING IT BECAUSE YOUR SUBCONSCIOUS MIND IS TELLING YOUR BODY NOT TO GET INTO THAT SITUATION AGAIN. SO, FOR EXAMPLE, THE TRAUMATIC EVENT WAS A SEVERE CAR CRASH, AND YOU NEARLY DIED, YOUR SUBCONSCIOUS MIND WILL MANIFEST YOUR ACTIONS TO AVOID CRAS AS MUCH AS POSSIBLE.

RE-PROGRAMMING THE SUB CONSCIOUS MIND

THE REASON WHY WE ALL FALL BACK INTO OLD HABITS IS THAT THAT HABIT IS A SUBCONSCIOUS PROGRAM. THEREFORE, WE WILL MANIFEST THAT PROGRAM INTO OUR ACTIONS. TO CHANGE THESE PROGRAMS, WE HAVE TO GO BEYOND THE CONSCIOUS MIND AND AFFECT THE SUBCONSCIOUS MIND TO RECREATE THESE PROGRAMS. THERE ARE MANY TECHNIQUES; HOWEVER, THE MOST EFFECTIVE TECHNIQUE IS MEDITATION. WHEN ENTERING A DEEP STATE OF MEDITATION, WE HAVE MORE ACCESS TO THE SUBCONSCIOUS MIND.

TECHNIQUE 1:

- GET COMFORTABLE
- BRING YOURSELF TO THE PRESENT MOMENT BY REPEATEDLY AFFIRMING, "I AM HERE RIGHT NOW; NOTHING ELSE MATTERS. " DO THIS FOR 5 MINUTES.
- CLOSE YOUR EYES AND PLACE ALL YOUR ATTENTION TO THE CENTRE OF THE BRIAN. TRY NOT TO THINK OF ANY THOUGHTS, AND IF YOU DO, SLOWLY BRING BACK YOUR AWARENESS TO THE BRAIN CENTER.
- ONCE YOU HAVE ENTERED A STATE OF MEDITATION, START TO AFFIRM SOMETHING THAT YOU DESIRE REPEATEDLY. IT HAS TO BE PRESENT TENSE, AND YOU HAVE TO AFFIRM AS IF YOU ALREADY HAVE RECEIVED THE DESIRED THING.
- START TO FEEL THE EMOTION OF THAT DESIRED THING BEING TRUE. WHAT WOULD IT FEEL LIKE?
- DO THIS FOR AS LONG AS POSSIBLE, AT LEAST ONCE A DAY, AND YOU WILL BEGIN TO REWRITE THE SUBCONSCIOUS MIND.

TECHNIQUE 2:

- FIRST THING WHEN YOU WAKE UP, AFFIRM THE DESIRED THING YOU WANT IN THE PRESENT TENSE AND AFFIRM AS IF YOU HAVE ALREADY RECEIVED WHAT YOU DESIRE.
- BECOME THAT REALITY; FEEL THE EMOTION YOU WOULD FEEL IF YOU RECEIVED IT.
- LISTEN TO AFFIRMATIONS ON REPEAT AS MUCH AS YOU CAN THROUGHOUT THE DAY.

CONSCIOUS MIND ♂

THE CONSCIOUS MIND IS THE MALE ASPECT OF THE MIND, AND IT'S THE 5% OF YOUR MIND AS IT IS ONLY AWARE OF YOUR CURRENT SURROUNDINGS (5 SENSES). THE CONSCIOUS MIND INCLUDES:

- FANTASIES
- FEELINGS
- MEMORIES
- PERCEPTIONS
- SELF-AWARENESS
- SENSATIONS
- THOUGHTS

THE CONSCIOUS MIND IS THE MALE ASPECT. THE CONSCIOUS MIND IMPRESSES/PENETRATES THE SUBCONSCIOUS MIND WITH EMOTIONS AND THOUGHTS, WHICH THEN THE SUBCONSCIOUS MIND MANIFESTS INTO MENTAL PROGRAMS. THESE PROGRAMS MAKE YOU BEHAVE ACCORDING TO THE PROGRAM.

SUBCONSCIOUS MIND ♀

THIS IS THE FEMALE ASPECT OF THE MIND. IT CONTROLS 95% OF OUR MINDS AND LIVES. IT KNOWS ALL THINGS THAT EXIST AS IT IS PART OF THE UNIVERSAL MIND. THE SUBCONSCIOUS MIND HAS NO LANGUAGE, AND IT TAKES EVERYTHING YOU OR ANYONE ELSE SAYS LITERALLY, AS IT DOES NOT KNOW THE DIFFERENCE BETWEEN THE PAST OR THE FUTURE OR ANYONE ELSE BUT YOURSELF. FOR EXAMPLE, IF I SAY TO SOMEONE, "I HATE YOU," YOUR SUBCONSCIOUS MIND WILL PICK THAT UP AS YOU ARE SAYING IT TO YOU AND WILL MANIFEST THAT STATEMENT BY MAKING ME FEEL THE EMOTION LINKED TO THAT STATEMENT. THIS IS WHY THE GOLDEN RULE IN ANCIENT TIMES WAS TO TREAT OTHERS AS YOU WOULD LIKE TO BE TREATED BECAUSE BY CAUSING SOMEONE ELSE HARM, YOU ARE HARMING YOURSELF.

- INCLUDES:
- ALL MEMORIES YOU HAVE EVER SEEN
 - STORES YOUR MENTAL PROGRAMS WHICH GOVERN 90% OF YOUR DAILY BEHAVIOUR
 - RECORDS EVERYTHING
 - IT'S ALWAYS ALERT/AWAKE
 - CAN DO MILLIONS OF THINGS AT ONCE
 - MORE POWERFUL THAN THE CONSCIOUS MIND
 - SPEAKS TO YOU IN YOUR DREAMS
 - TAKES EVERYTHING LITERAL

LIFE IS AN ANAGRAM FOR FILE. YOUR EYES RECORD WHAT YOU EXPERIENCE, AND THAT RECORDING GOES INTO THE SUBCONSCIOUS MIND, CONNECTED TO THE UNIVERSAL AKOSHIK RECORDS.



THE BRAIN IS NOT THE MIND; THE BRAIN IS THE PHYSICAL MANIFESTATION OF THE MIND. THE SOUL ENHABITS THE MIND; THEN THE MIND ENHABITS THE SPIRIT; THEN THE SPIRIT ENHABITS THE ETHERIC BODY; THEN ENHABITS THE PHYSICAL BODY. THE SOUL AND MIND ARE THE TWO ASPECTS OF YOU THAT ARE CELESTIAL (NOT FROM EARTH).

THE SPIRIT IS A NON-PHYSICAL COPY OF YOUR PHYSICAL BODY, WHICH YOU USE WHEN YOU LEAVE THE BODY TO ASTRAL TRAVEL AND DREAM. THE SOUL IS CONSCIOUSNESS; EVERYTHING HAS A SOUL, GRASS, AND ANIMALS. ITS PURE MAGNETIC LIFE FORCE WHICH GIVES LIFE TO EVERYTHING IT ENHABITS, FOR EXAMPLE, THE BODY IS FED BY THE LIFE FORCE OF THE SOUL, BUT THE BODY CONTAINS ATOMS THAT DECAY THEREFORE, THE BODY IS MORTAL, BUT THE SOUL IS IMMORTAL.

SOUL=WATCHER/OBSERVER
MIND=PROJECTOR
BODY=VEHICLE

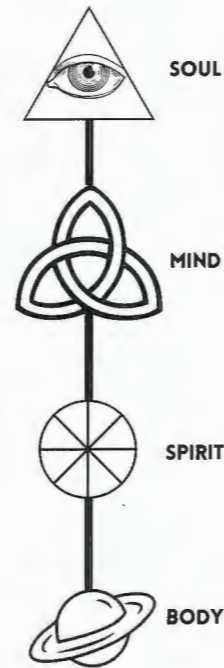

THIS SYMBOL HAS BEEN USED FOR THOUSANDS OF YEARS GOING BACK TO THE EGYPTIANS EYE OF RA THIS IS THE LEFT EYE WHICH IS CONNECTED TO THE RIGHT SIDE OF THE BRAIN WHICH IS THE POWERFUL SIDE OF THE BRAIN

THE EYE IS THE SYMBOL OF THE DIVINE SPARK WITHIN US. THE SOUL (CONSCIOUSNESS)

EYE=I=1
THE I WITHIN US IS THE DIVINE SPARK OF CONSCIOUSNESS

TRIANGLE SYMBOLISES THE 3 ASPECTS OF CONSCIOUSNESS

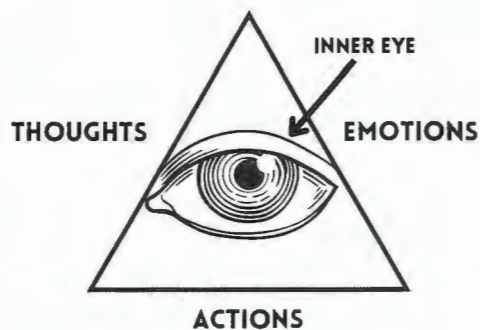

ELITES USE THIS ON CORPORATIONS THAT HAVE ANYTHING TO DO WITH HIGH AMOUNTS OF INFORMATION AND DATA. OR ANYTHING TO DO WITH WATCHING OR THEM WATCHING YOU

IT ALSO SYMBOLIZES GOD BEING THE ALL-SEEING PRESENCE. THE ELITES BELIEVE THEY ARE BETTER THAN GOD, SO THEY USE THIS WITH THEIR CORPORATIONS BECAUSE THEY WANT TO BE ALL-SEEING AND ALL-KNOWING OVER THE MASSES.

THE BODY FUNCTIONS AS AN INTRICATE ELECTRICAL COMPUTER, WHERE INDIVIDUAL BODY PARTS ACT AS INTERCONNECTED CIRCUITS. YOUR HANDS SERVE AS CONDUITS, LINKING TO EVERY ORGAN AND BODY COMPONENT. MUDRAS, PRECISE HAND GESTURES, POSSESS THE ABILITY, WHEN HELD WITH CONCENTRATION, TO CHANNEL ENERGY AND TRIGGER DIVERSE HEALING PROCESSES THROUGHOUT THE BODY.

SHUNI MUDRA



BENEFITS OF SHUNI MUDRA: IT MAKES US AWARE OF OUR INNER SELF AND PROMOTES LIVING IN THE PRESENT MOMENT. IT ENCOURAGES COMP UNDERSTANDING AND PATIENCE TOWARDS OTHERS.

APANA MUDRA



ADVANTAGES OF APANA MUDRA: IT AIDS IN THE PURIFICATION AND DETOXIFICATION OF THE BODY, PROMOTING IMPROVED DIGESTION AND DIGESTIVE PROCESSES.

ANJALI MUDRA



BENEFITS OF ANJALI MUDRA: THE MUDRA UNITES THE LEFT AND RIGHT HEMISPHERES OF THE BRAIN AND MAKES US AWARE OF OUR DIVINE ESSENCE. THIS RELEASES STRESS AND ANXIETY, AND PROMOTES RESPECT FOR OTHERS.

PRIVTHRI MUDRA



BENEFITS OF PRITHVI MUDRA: IT STRENGTHENS AND HEALS THE PHYSICAL BODY. IT ACTIVATES THE ROOT CHAKRA WHICH PROMOTES A SENSE OF STABILITY AND SELF-ASSURANCE.

POWER ENERGY HARMONY

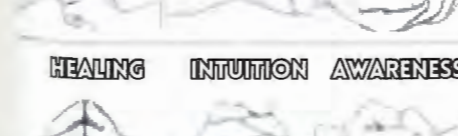
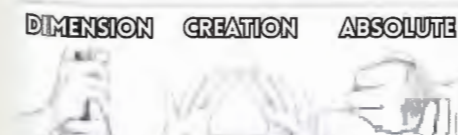

DHYANA MUDRA



BENEFITS OF DYANAN MUDRA: IT HELPS TO BUILD CONCENTRATION AND QUIETENS THE MIND

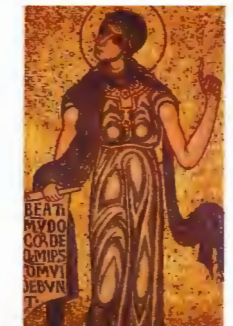

SPEAKERS OR LEADERS OFTEN USED THIS GESTURE TO EMPHASIZE A POINT, SCOLD, OR GRAB THE AUDIENCE'S ATTENTION. IT WAS A COMMON PRACTICE IN ANCIENT GREECE AND VARIOUS CULTURES, WHERE GESTURES WERE USED ALONGSIDE SPEECH TO CONVEY MESSAGES MORE EFFECTIVELY.

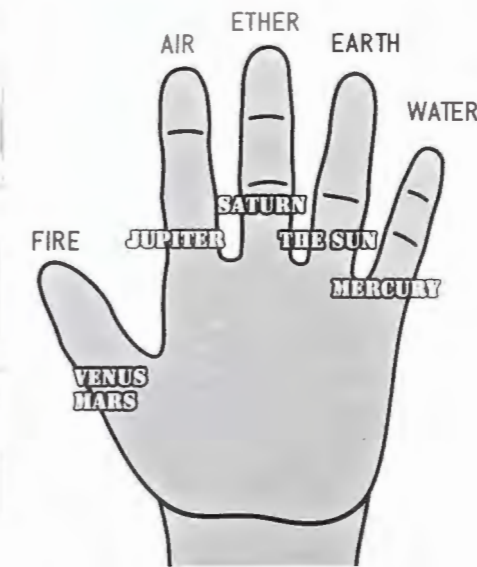

WHAT IS FREEMASONRY?

FREEMASONRY IS A FETERINITY THAT INCLUDES A BLEND OF ESOTERIC TEACHINGS SUCH AS GNOSTIC, HERMETIC, AND CABBALISTIC SUBJECTS, ARTS, AND RITUALS. SOME SAY ITS ROOTS GO BACK TO THE ANCIENT HERMETIC EGYPTIANS, AND SOME SAY THE ROOTS GO BACK TO THE KNIGHTS TEMPLARS. TO BECOME A FREEMASON, YOU HAVE TO BELIEVE IN A GOD, AND YOU HAVE TO BE INVITED BY SOMEONE YOU KNOW.

THIS IS THE MASONIC OATH YOU HAVE TO SAY DURING A RITUAL WHEN JOINING A MASONIC LODGE AND EVERY TIME YOU MOVE UP A DEGREE.

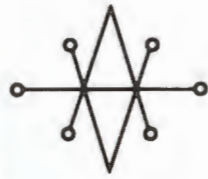

Sigil of Saturn

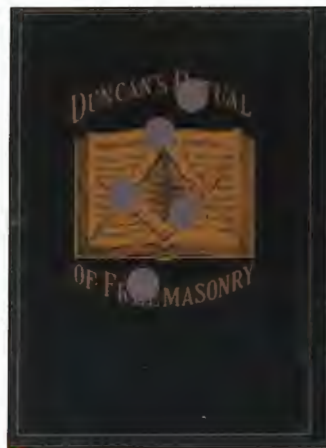

(SOURCE: DUNCAN'S RITUAL OF FREEMASONRY AUTHORED BY MALCOLM C. DUNCAN)

The Masonic Oath

I, _____, of my own free will and accord, erected to Him and dedicated to the holy St. John, do swear, that I will hail, ever conceal, and never reveal any of the secrets, arts, parts, point or points, of the Master Mason's Degree, to any person or persons whomsoever, except that it be a true and lawful brother of this Degree, or in a similar manner, should I ever, knowingly, violate the due performance of the same.

WHAT HAPPENS IF YOU BRAKE THE MASONIC OATH

(SOURCE: DUNCAN'S RITUAL OF FREEMASONRY AUTHORED BY MALCOLM C. DUNCAN) most imminent danger, in a just and lawful Lodge, or for the benefit of the most worthy brother in distress, I will save his life than losing my own. All this I most solemnly, sincerely promise and swear, with a resolution to perform the same, without any hesitation, myself, or any other person, should I ever, knowingly, violate the due performance of the same.



FREEMASONRY SEEMS TO HAVE THE RIGHT TO KILL SOMEONE IF THEY BRAKE THE OATH THEY TOOK. THIS IS PROBABLY BECAUSE ALL PEOPLE IN GOVERNEMENTS ARE ALL FREEMASONS.



(SOURCE: RICHARDSON'S MONITOR OF FREE-MASONRY AUTHORED BY JABEZ RICHARDSON) mind to me whatever; having myself under no less penalty than to have my throat cut across, my tongue torn out by the roots, and my body buried in the sea, when the tide ebb and does leave in twenty-four hours, to help you, and keep me steadfast in the due performance of the same.

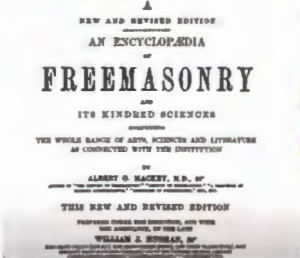

FREEMASONS BELIEVE THE TRUTH SHOULD BE KEPT SECRET FROM THE MASSES.

and sublime wisdom? (The truth must be kept concealed and the masses must not be allowed to know the truth.)

magic ritual do not mix. Masonic orders have contained the most influential men in many governments, and virtually every occult order has many Masonic roots.



EVERY TIME A FELLOW FREEMASON ENTERS THE RITUAL ROOM THEY MAKE THIS SIGN, SYMBOLIZING THERE HEAD BEING CUT OFF IF THEY BRAKE THE MASONIC OATH.

NOT ALL FREEMASONS ARE BAD PEOPLE; HOWEVER, THE ELITE HIGH-LEVEL MASONS ARE USING THE STOLEN KNOWLEDGE FOR CORRUPT REASONS. FOR EXAMPLE, THEY ARE USING OCCULT ARTS AND KNOWLEDGE TO MANIPULATE, CONTROL AND ABUSE TO STAY IN A POWER POSITION OVER THE MASSES. THE KNOWLEDGE THAT FREEMASONRY CONTAINS IS MORE THAN LIEKELY STOLEN FROM ANCIENT CIVILIZATIONS WHEN THE VATICAN (CATHOLIC CHURCH) TOOK OVER EUROPE.



Alphabet Letters Number Order Chart

A	B	C	D	E	F	G	H	I
1	2	3	4	5	6	7	8	9
J	K	L	M	N	O	P	Q	R
10	11	12	13	14	15	16	17	18
S	T	U	V	W	X	Y	Z	
19	20	21	22	23	24	25	26	



FREEMASONIC SQUARE AND COMPASS

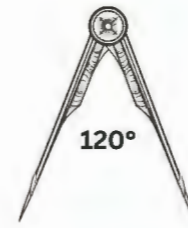

COMPASS FEMININE MAGNETIC



SQUARE MASCULINE ELECTRIC



G=7

THE COMBINATION OF MASCULINE AND FEMANINE PRINCIPLES IS ONENESS WHICH IS GOD. YOU BECOME THE G (GOD) WHEN YOU BALANCE THE TWO ENERGIES INTO ONE AND BECOME YOUR CONSCIOUSNESS SELF.



L
L = L IS A 7 INVERTED (L=90° ANGLE) MASCULINE
L - CHAPEL, ANGEL, TEMPEL, GABRIEL

M
M = TWO 60° ANGLES 60+60=120 - FEMANINE
M - MARY, MAGI, MOTHER, MAGNETISM

G=7

- 7 DAYS OF CREATION IN GENESIS
- 7 VISABLE PLANETS
- 7 COLOURS
- 7 DIATONIC TONES
- 7 CHAKARAS
- 7 METALS

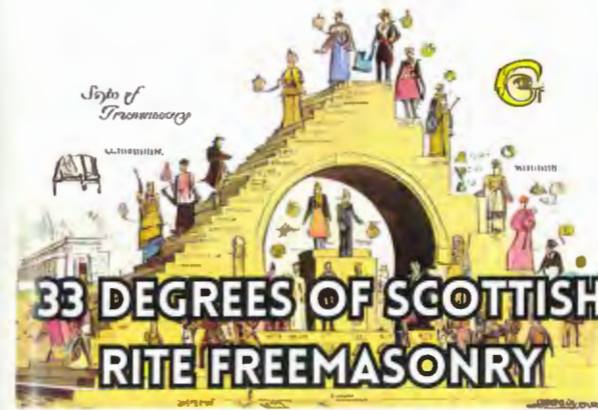

33 Vedic Gods

- 12 Aditya
- 8 Vasu
- 11 Rudra
- 2 Ashwins

- 33 VERDABREAS
- 33 KABALAH TREE
- 33 JESUS CHRIST

- 7 - cervical
- 12 - Thoracic
- 5 - Lumbar
- 5 - sacrum
- 4 - coccyx = 33



10 SAPHIROTH
1 DAATH
22 PATHS } 33



33 YEARS OF JESUS CHRIST

THE DIVINE NAME ELOHIM APPEARS 33 TIMES IN THE STORY OF CREATION IN THE OPENING CHAPTERS OF GENESIS

IMPORTANCE OF THE NUMBER 33

33
TRINITY MALE GOD
TRINITY FEMALE GOD

3+3=6



WITHIN THE TEACHINGS OF MAGIC, THERE EXISTS A CONCEPT KNOWN AS BEING HEXED. TO BE HEXED IMPLIES THAT A SPELL HAS BEEN CAST UPON YOU, WEAVING ITS MYSTICAL INFLUENCE. IN A PARALLEL VEIN, OUR MINDS HAVE ALL UNDERGONE A FORM OF ENCHANTMENT, WHEREIN THEY HAVE BEEN TRANSFORMED INTO THE FABRIC OF PHYSICAL EXISTENCE.

8
33 MIRRORED=8
8=INFINITY-IMIORTAL SOUL

THE NUMBER 6 AND THE HEXAGRAM ARE DESCRIBING MATTER BEING BROUGHT INTO EXISTENCE FROM THE GOD MIND



THE POPE WEARS A CASSOCK WITH 33 BUTTONS DOWN THE MIDDLE OF IT

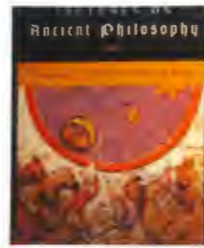
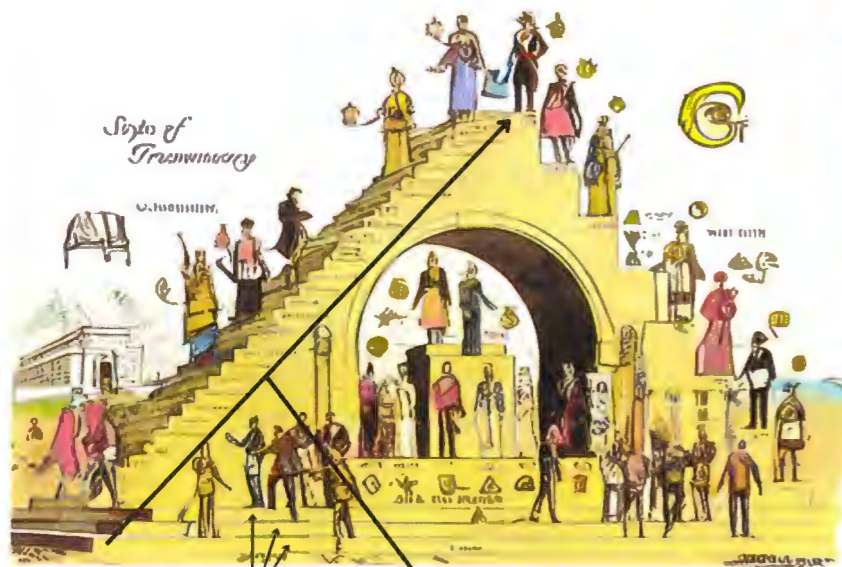

33RD-DEGREE MASON MANLY P HALL SAYS FREEMASONRY IS AN ORGANIZATION CONCEALING AN INNER BROTHERHOOD. ONCE REACHING THE 33RD DEGREE, YOU CAN THEN BE ELECTED INTO OTHER SECRET SOCIETIES LIKE SKULL AND BONES, ETC...

CHAPTER NINETEEN

ROBBERUCIAN AND MARONIC, ORIGIN

FREEMASONRY is a fraternity within a fraternity—an outer organization concealing an inner brotherhood of the elect. Before it is possible to intelligently discuss the origin of the craft it is necessary to establish the existence of these two separate yet interdependent orders, the one visible and the other invisible. The visible society is a splendid camaraderie of "free and accepted" men enjoined to devote themselves to ethical, educational, fraternal, patriotic, and humanitarian concerns. The invisible society is a secret and most august fraternity whose members are dedicated to the service of a mysterious arcanae arcanae. Those brethren who have caused to write the history of their craft have not included in their accounts the story of that truly secret inner society which

3 LEVELS OF BLUE LODGE MASONRY 33 DEGREES IN SCOTTISH RITE MASONRY

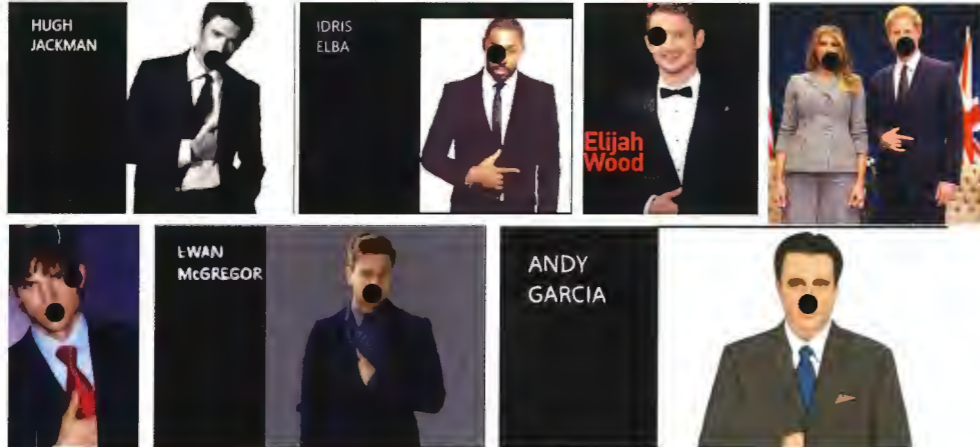

33 DEGREES ON FREEMASONRY



AT TEMPERATURES ABOVE 32°F, PURE WATER ICE MELTS AND CHANGES FROM A SOLID TO A LIQUID (WATER); 32°F IS THE MELTING POINT.

-WATER MELTS PAST 32°F SO 33°F IS THE DEGREE OF WATER BEING FREE AND FLOWING. THEY USE 33 MASONRY DEGREES TO SYMBOLIZE THE DEEPEST TRUTH REVEALED TO YOU, AND YOU CAN BE FREE/FLOWING. THE HIGHEST LEVELS OF ENLIGHTENMENT ARE KEPT IN THE LAST COUPLE DEGREES.

-THERE ARE 33 VERDABREAS ON THE BACK OF YOUR SPINE. THE CHRIST OIL THAT MOVES PAST THE 33 VERDABREAS ACTIVATES THE PINEAL GLAND AND ENLIGHTENS THE BRAIN. THIS IS ALSO WHY THEY USE 33 DEGREES

, while holding the candidate by this grip:



FIG 11: PASS GRIP OF A FELLOW CRAFT

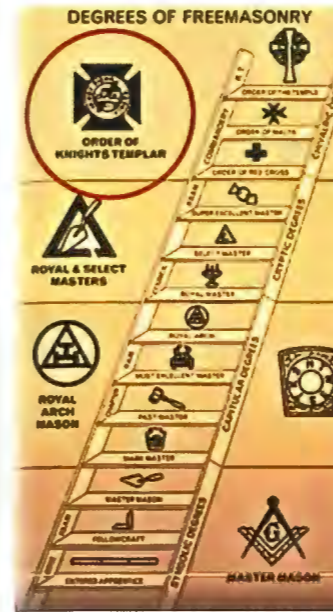

KNIGHTS TEMPLAR SYMBOL

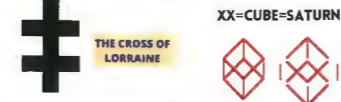

THIS IS WHERE THE TERM "YOU'VE BEEN DOUBLE CROSSED" COMES FROM.

THE KNIGHTS TEMPLAR IS ONE OF THE HIGHEST ORDERS OF FREEMASONRY. WE SEE A LOT OF MAJOR CELEBRITIES USING THESE KNIGHTS' TEMPLAR SYMBOLS, INDICATING THEY HAVE ACHIEVED THESE HIGH LEVELS OF MASONRY.

FRIDAY THE 13TH THE TEMPLARS WERE A WEALTHY ORGANISATION THAT PROTECTED THE CATHOLICS WHILE THEY WERE PILGRIMS. THEY CLAIMED TO BE CATHOLIC CHRISTIANS; HOWEVER, ON FRIDAY THE 13TH, THE KNIGHTS TEMPLARS WERE CAUGHT WORSHIPPING THE BAPHOMET AND DOING SATANIC RITUALS. THE KING ORDERED THEM ALL TO BE EXECUTED, SO A LOT OF THE TEMPLARS FLED THE COUNTRY AND RE-STARTED THE ORDER IN SECRET. ROOMERS SAY THAT FREEMASONRY STARTED FROM THE REORGANIZATION OF THE KNIGHTS TEMPLARS AFTER THE ORDER OF EXECUTION. THIS MAKE SENSE BECAUSE 80% OF MASONIC SYMBOLS ARE TEMPLAR SYMBOLS. THIS IS MORE THAN LIKELY WHY WE BELIEVE FRIDAY THE 13TH IS AN UNLUCKY DAY.



Twelve rings, twelve apostles Knights Templar founded in the 12th Century AD

Cross of Lorraine, used by early Knights Templar

Jerusalem Cross / Emblem of the Knights Templar

THE MASONIC M



MTV'S HEAD QUARTERS IS ON TOP OF A MASONIC TEMPLE

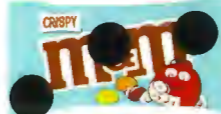

MATTER MOTHER MASON

MASONIC G



Andrew Tate @Cobratate

Hello @GretaThunberg I have 33 cars.

33



WHEN YOU ALIGN THE SACRED GEOMETRY OF THE ONE-DOLLAR BILL PYRAMID, THE CORNERS CORRESPOND TO THE LETTERS: A, S, M, N, AND O, WHICH COLLECTIVELY SPELL THE WORD "MASON." THE TERM "MASON" IS DERIVED FROM "FREEMASON," AND THERE POTENTIAL CONNECTION BETWEEN FREEMASONS AND THE NEW WORLD ORDER.

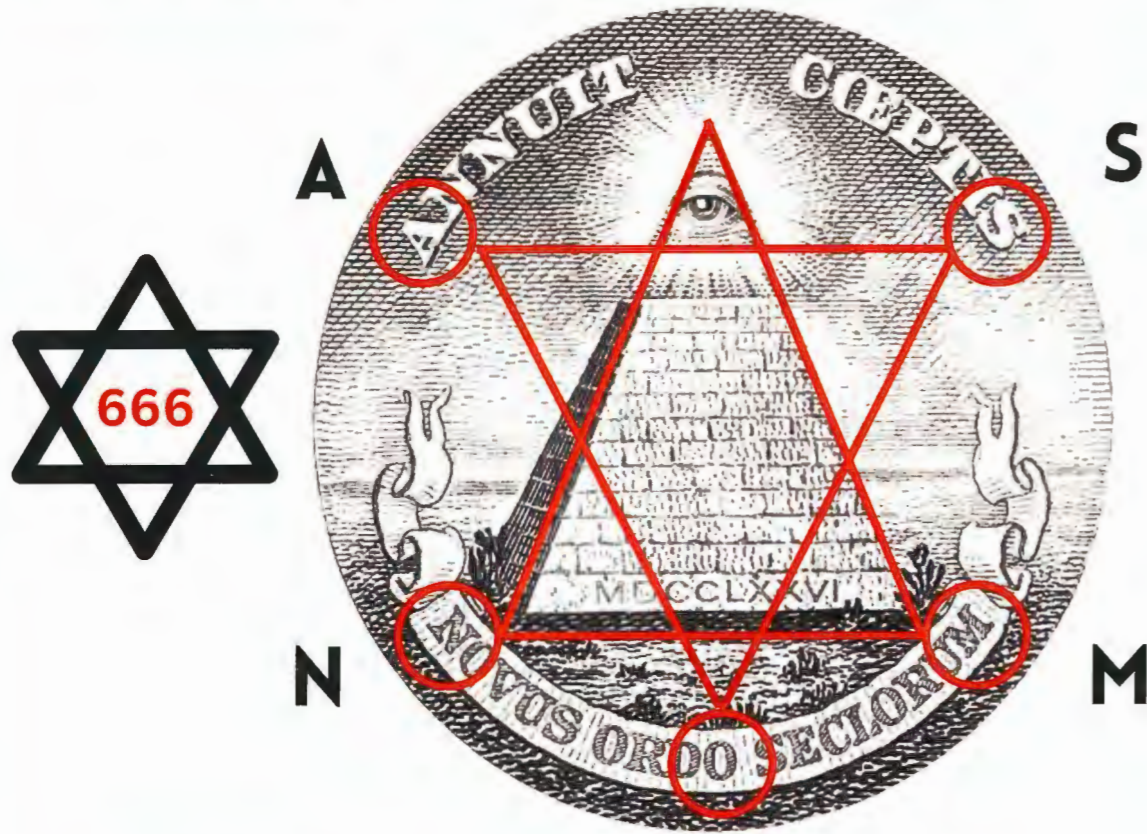

"ANNUIT COEPTIS NOVUS ORDO SECLORUM" THIS IS LATIN. LATIN TO ENGLISH = "ANNOUNCING THE BIRTH OF THE NEW ORDER OF THE AGES" (NEW WORLD ORDER).

MDCCLXXVI IS ROMAL NUMBERALS WHICH TRANSLATES TO 1776.

MAY 1ST 1776 ADAM WEISAPT FOUNDED THE SECRET SOCIETY OF THE ILLUMINATI, COMPOSING OF THE BRIGHTEST MINDS WITHIN FREEMASONRY, SCIENCE, PHILOSOPHY AND METAPHYSICS.



ANKH

ANKH
The Kemetic Womb of Mankind and Eternal Life

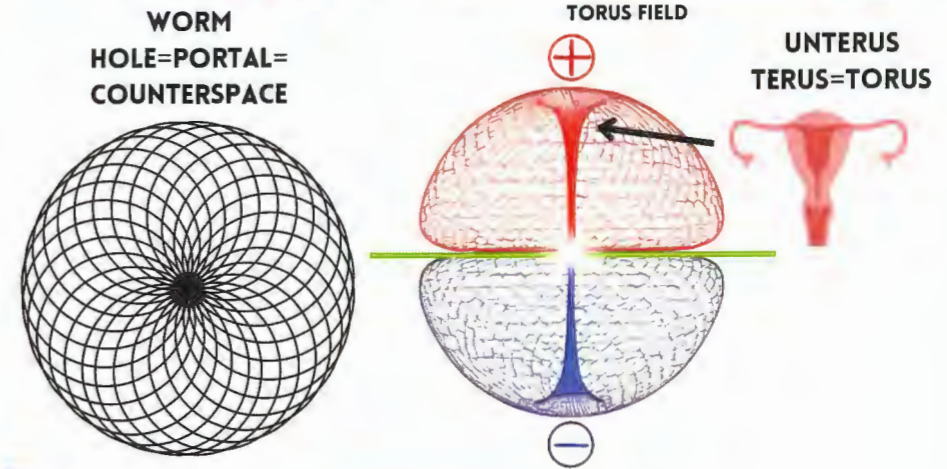
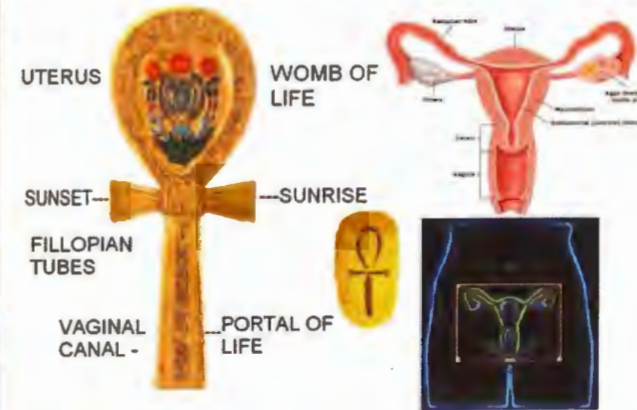

EGYPTIAN MALES WEAR HEADRESSES TO SYMBOLISE THE SACRED FEMANIN. FEMANIN IS SACRED BECAUSE IT IS THE PORTAL INTO THE PHYSICAL MATTER. THE WOMEN IS MAGNETIC IN NATURE AND THE MALE IS ELECTRIC IN NATURE. THE MALE IS ACTION, THE FEMALE ATTRACTION

THE REVERSE OF WORDS IS THE REAL MEANING BEHIND THE WORD. ADAM=MADA=MADAM=MAN COMES FROM WOMEN

MASONS WEAR THE APRON WITH THE M ON IT. THE M STANDS FOR MOTHER MATTER MAKER MASON

THE MOTHER IS MATTER AS THE WOMB GIVES BIRTH TO MATTER.



ANKH



ANKH

The Kemetic Womb of Mankind and Eternal Life

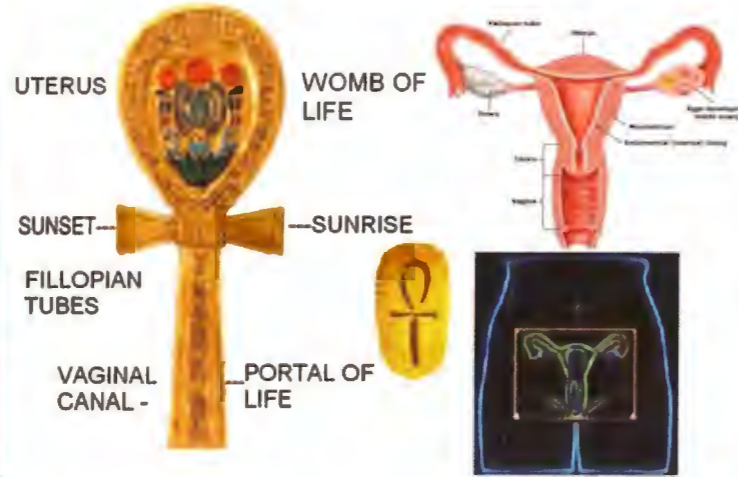

THE WOMAN IS THE LITERAL STAR GATE AS SHE HOLDS THE PORTAL WITHIN HER. THIS PORTAL HAS THE ABILITY TO INCARNATE SOULS INTO THE PHYSICAL WORLD.

THE ANCIENTS WORSHIPED THE MOTHER FOR THIS REASON, AND THIS IS WHY THE MALE WOULD WEAR HEADRESSES TO SYMBOLIZE LONG FEMININE HAIR IN THE STATUES. NOTICE HOW THE WOMAN IS HOLDING THE MAN, NOT THE MAN HOLDING THE WOMAN. THIS IS BECAUSE THE WOMAN IS MORE SACRED THAN THE MAN, WHICH IS IN REVERSE IN TODAY'S WORLD.

FEMALES ARE NATURALLY VERY INTUITIONAL. THIS IS BECAUSE THEY ARE DIRECTLY CONNECTED TO THE SPIRITUAL REALM.

IN THE BIBLE, SATAN FALLS FROM HEAVEN TO THE EARTH. HE WAS AN ANGEL WHO FELL FROM HEAVEN AND GOT HIS WINGS AND ARMS CUT OFF, WHICH TURNED HIM INTO A SERPENT. THIS SYMBOLIZES US BEING SPIRITS AND TURNING INTO MATTER AND LOSING OUR WINGS, SO NOW WE ARE SERPENTS AND HAVE TO CLIMB BACK UP TO HEAVEN TO GROW BACK OUR WINGS.

THIS SYMBOL OF THE TWO SERPENTS IS THE KUNDALINI ENERGY, AND THE TWO SERPENTS GROW WINGS WHEN THEY REACH THE TOP.

THIS IS WHY THERE WAS SO MUCH DRAGON SYMBOLISM IN THE ANCIENT DAYS BECAUSE IT REPRESENTED FALLING FROM HEAVEN TO EARTH AND TRYING TO GROW WINGS AGAIN TO ASCEND.

SYMBOLS ARE THE LANGUAGE OF THE SUBCONSCIOUS. SYMBOLISM APPEALS TO OUR INNER FACULTY OF UNDERSTANDING, TO A PART OF US THAT CAN BE EXPRESSED IN LANGUAGE. EACH SYMBOL HAS A VIBRATIONAL FREQUENCY, AND THIS SPEAKS TO THE SUBCONSCIOUS MIND.



FIBONACCI SEQUENCE

THIS SYMBOL CAN GO FOR INFINITY. ITS THE ONLY SYMBOL THAT CONNECTS THE MICRO TO THE MACRO. ITS IN EVERYTHING THAT IS CREATED.

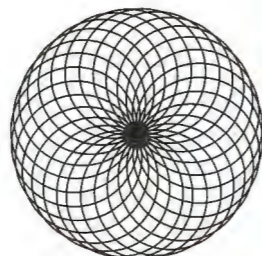

TREES SYMBOLIZE THE CONNECTION BETWEEN HEAVEN AND EARTH

THE INTERCONNECTED ROOT SYSTEMS OF TREES UNDERGROUND, HIDDEN FROM VIEW, A SYMBOLIZE THE UNSEEN CONNECTIONS THAT BIND ALL LIVING BEINGS. THE BRANCHES AND LEAVES REACHING OUT AND INTERTWINING IN THE CANOPY ARE SEEN AS A REPRESENTATION OF THE UNITY AND SHARED VITALITY OF LIFE.



CELTIC TREE OF LIFE



Number Substitution Cypher

A	B	C	D	E	F	G	H	I	J
1	2	3	4	5	6	7	8	9	10

K	L	M	N	O	P	Q	R	S	T
11	12	13	14	15	16	17	18	19	20

U	V	W	X	Y	Z
21	22	23	24	25	26



5 POINTS

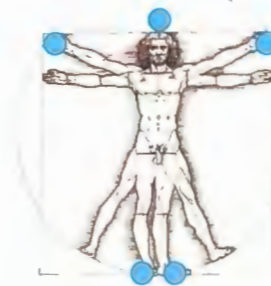

EVEN NUMBERS=FEMININ
ODD NUMBERS=MASULINE

A D A M
1 4 1 4 = 10 PERFECTED MAN

E V E
5 22 5 = 32

M A N
4 1 5 = 10 PERFECTED MAN

MASUCLINE
LINE=LINE=1

M 4 - MANIFESTED PRESENCE

FEMININE
NINE=9

A 1 - INDIVIDUAL; GIVE BREATH OF LIFE

N 5 - SENSATE BEING (5 SENSES, 5 ELEMENTS)

1+9=10 =PERFECTION

10 - CREATED PERFECT

0= THE COSMIC EGG THAT CONTAINS ALL THE ATTRIBUTES OF GOD. IT IS ALSO A PICTURE OF A TWO-SIDED MIRROR THAT REFLECTS THE ORIGINAL THOUGHT FROM THE SPIRIT SIDE INTO FORM ON THE MATERIAL SIDE. THE WOMAN HAS THE PHYSICAL EGG, WHICH ALL PHYSICAL LIFE HAS TO GO INTO IN ORDER TO EXPERIENCE LIFE.

W O M

1= 1 IS THE BEGINNING AND END OF ALL THINGS AND HAS NO BEGINNING OR END. ALL THAT EXISTS IS ONE AS IT COMES FROM THE ONE SOURCE. 1 IS A STRAIGHT LINE, AND IT'S THE FIRST PRINCIPLE IN GEOMERTY. IT HAS LENGTH BUT NO BREDTH. IT REPRESENTS UNITY. ONE WAS THE FIRST AND FROM IT ALL THINGS WERE MADE. 1 IS LIMITED, AND UNLIMITED. 1 IS LIMITED TO ITSELF AND UNLIMITED IN OTHER NUMBERS AS IT'S THE BINARY CODE, E.G., TWO 1S MAKE 2, FIVE 1S MAKE 5. 1 IS THE LINE BETWEEN HEAVEN AND EARTH, THE CREATIVE POWER AND THE FIRST CAUSE TOUCHING THE EARTH PLANE. IN ENGLISH, THERE IS ONE WORD THAT TOTALS ONE, AND IT'S 'A.'

WHAT IS SEXUAL ENERGY?

OUR VITAL LIFE FORCE AND THE ENERGY RESPONSIBLE FOR LIFE CREATION CONSTITUTE A FORCE THAT NOT ONLY INITIATES AND SHAPES LIFE BUT ALSO SUSTAINS IT.

SEXUAL ENERGY SERVES AS THE LIFE-GIVING FORCE THAT BREATHES VITALITY INTO ALL LIVING BEINGS. ON A PHYSICAL LEVEL, THROUGHOUT YOUR LIFESPAN, THIS ENERGY NOT ONLY GIVES RISE TO LIFE BUT ALSO CONSISTENTLY NURTURES AND SUPPORTS IT. IN ESSENCE, IT GRANTS YOU LIFE AT THE MOMENT OF BIRTH, YET ITS INFLUENCE EXTENDS FAR BEYOND, CONTINUOUSLY RENEWING AND REGENERATING YOUR CELLS.

THE ESSENCE OF SEXUAL ENERGY LIES IN BOTH CREATION AND CREATIVITY. THE FUNDAMENTAL ORIGIN OF EACH INDIVIDUAL IS ROOTED IN THE REALM OF SEX, AS WE ALL EMERGE FROM IT. OUR EXISTENCE IS INTRICATELY TIED TO SEXUAL ENERGY, WHICH ACTS AS THE PRIMARY SOURCE OF LIFE CREATION. WITHOUT THIS VITAL FORCE, LIFE WOULD LACK THE IMPETUS, MOTIVATION, AND DRIVING ENERGY REQUIRED FOR ITS CONTINUOUS MANIFESTATION.

EMOTION IS ENERGY IN MOTION

THE MOST POTENT AMONG ALL HUMAN EMOTIONS IS THE ONE ASSOCIATED WITH SEXUALITY. WHILE THERE EXIST OTHER MENTAL STIMULANTS, NONE OF THEM, INDIVIDUALLY OR COLLECTIVELY, CAN MATCH THE COMPELLING FORCE OF SEXUAL DESIRE. A MENTAL STIMULANT REFERS TO ANY INFLUENCE THAT CAN EITHER TEMPORARILY OR PERMANENTLY ELEVATE THE FREQUENCY OF THOUGHT VIBRATIONS.

THE YEARNING FOR SEXUAL EXPRESSION STANDS AS ONE OF THE MOST ROBUST HUMAN EMOTIONS. WHEN THIS DESIRE IS REDIRECTED TOWARDS ACTIVITIES BEYOND MERE PHYSICAL ACTIONS, SUCH AS INTELLECTUAL OR CREATIVE PURSUITS, IT POSSESSES THE POTENTIAL TO PROPEL AN INDIVIDUAL TO A GENIUS LEVEL. IN SIMPLER TERMS, CHANNELING THIS POTENT ENERGY INTO OTHER REALMS OF LIFE MAY RESULT IN EXTRAORDINARY ACHIEVEMENTS AND HEIGHTENED CAPABILITIES.

EXERCISING RESTRAINT FROM SUCCUMBING TO THESE DESIRES NOT ONLY REQUIRES MENTAL STRENGTH BUT ALSO MANIFESTS AS DISCIPLINE ACROSS ALL FACETS OF OUR LIVES. THE ENERGY PRESERVED FROM THIS RESTRAINT CAN BE TRANSMUTED INTO CRITICAL THINKING, CREATIVITY, PHYSICAL EXERTION, AND, MOST NOTABLY, ACTIVATING THE KUNDALINI TO STIMULATE THE PINEAL GLAND.



THE PORNHUB LOGO FEATURES AN ORANGE HUE, SYMBOLIZING THE SACRAL CHAKRA ASSOCIATED WITH OUR SEXUAL ENERGY.

HOW TO TRANSMUTE SEXUAL ENERGY

SEXUAL TRANSMUTATION INVOLVES REDIRECTING THE ACCUMULATING SEXUAL ENERGY WITHIN ONESELF AND CHANNELING IT TOWARDS A DIFFERENT PURPOSE OR ENDEAVOR. WHEN TRANSMUTING SEXUAL ENERGY WE ARE WORKING WITH ALL OF OUR "BODIES" BECAUSE SEXUAL ENERGY EXISTS ON THE PHYSICAL, ETHERIC, ASTRAL, EMOTIONAL AND MENTAL LEVELS OF OUR BEING.

TANTRIC EDGING

TANTRIC EDGING IS A TECHNIQUE INVOLVING ENGAGING IN SEXUAL ACTIVITY AND INTENTIONALLY APPROACHING THE BRINK OF ORGASM WITHOUT REACHING THE POINT OF EJACULATION OR CLIMAX. ROOTED IN ANCIENT TANTRIC TRADITIONS, THIS PRACTICE IS DESIGNED TO ENHANCE ENERGY LEVELS, SHARPEN FOCUS, AND INSPIRE CREATIVITY.

OBSERVE NON JUDGMENTALLY

ENGAGE IN THE PRACTICE OF ALLOWING ANY FEELINGS THAT SURFACE WITHIN YOU TO EMERGE FREELY. AIM TO REFRAIN FROM PASSING JUDGMENT AND INSTEAD ADOPT THE ROLE OF A NEUTRAL OBSERVER. RECOGNIZE THESE FEELINGS AS NATURAL OCCURRENCES AND SIMPLY OBSERVE WHAT THEY REVEAL ABOUT YOURSELF. AVOID CATEGORIZING THEM EXPLICITLY AS "SEXUAL ENERGY"; INSTEAD, APPROACH THEM AS SENSATIONS, ALLOWING A MORE OPEN AND NON-JUDGMENTAL EXPLORATION.

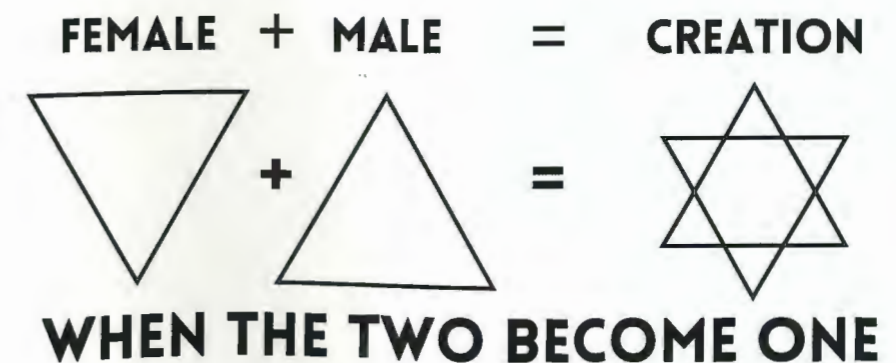

SEX IS A SACRED RITUAL

SEX IS A EXCHANGE OF ENERGY AND DNA. DNA HOLDS ALL THE INFORMATION ABOUT THAT PERSON, INCLUDING TRAUMERS, MENTAL PROBLEMS, AND EVERYTHING ABOUT THAT PERSON. EVERYONE YOU'VE EVER KISSED OR HAD SEX WITH YOU HAVE EXCHANGED DNA WITH. THIS WILL AFFECT YOU IN SOME WAY OR ANOTHER AS YOU ARE DOWNLOADING ALL OF THAT PERSON'S INFORMATION INTO YOUR DNA.

DEMONIC ENTITIES THAT MAY FEED OFF THAT PERSON CAN ALSO BE TRANSFERRED ONTO YOU. DEMONIC ENTITIES NORMALLY FEED OFF SEXUALLY ADDICTED PEOPLE AS SEXUAL ENERGY IS A VERY POWERFUL FORCE THAT THEY FEED. IF YOU DO NOT BELIEVE IN SPIRITS, THEN YOU SHOULD LEARN HOW TO ASTRAL TRAVEL AND SEE THEM FOR YOURSELF...

PLAYING OUT SEX CREATES A VERY HIGH VIBRATION AND CAN BE USED TO RAISE THE KUNDALINI ENERGY FROM THE BASE OF YOUR SPINE TO YOUR THIRD EYE. THIS IS CALLED WHITE TANTRIC SEX. THIS SEX IS A NON-EJECUTORY SEX WHERE YOU RAISE THE ORGASM UP YOUR SPINE TO THE HEAD REGION AND HAVE AN INTERNAL ORGASM, ACTIVATING THE PINEAL GLAND. THIS IS A VERY POWERFUL WAY FOR BOTH MALES AND FEMALES TO RAISE THEIR STATE OF CONSCIOUSNESS.

5 SIMPLE STEPS TO TURN REGULAR SEX INTO TANTRIC SEX

- 1**

Intention

Before sex, set the intention to be connected in mind-body-spirit - and treat the encounter as something sacred, something really precious.
- 2**

Eye Connection

See eye-to-eye for 2 minutes. You're gazing into your partner's soul gateway. This establishes psychological connection.
- 3**

Heart Connection

Place your hand on your partner's heart area and your partner's hand on your heart area. This releases oxytocin. Creates the feeling of love, security and bonding.
- 4**

Breath Connection

Practice deep synchronized breathing. Breath connection makes the other 2 connections really work.
- 5**

Energy Activation

Practice the microcosmic orbit.

 1. Deep inhale and exhale.
 2. Squeeze pelvic muscles.
 3. Visualize your sexual qi rising from your pelvic floor right in front of your body, reaching the top of your head and going back down again, over your head through the back of your body to connect to your pelvic floor again.

Repeat steps 1-3 while gently rocking your pelvic floor. This is called "Circulation of the Light" and distributes energy to all the chakras to activate your energy body.

CHAKRAS' FUNCTION IN RELATIONSHIP

Woman Receives		Rock	Man Gives: Stamina, physical strength
Woman Gives: sexual energy connection intimacy		Sacral	Man Receives
Woman Receives		Solar Plexus	Man Gives: protection safety stability (incl. emotional)
Woman Gives: love, joy spontaneously emotional support		Heart	Man Receives
Woman Receives		Throat	Man Gives: respect status listening understanding
Woman Gives: vision, ideas intuition, belief future plans		Third Eye	Man Receives
Woman Gives: spiritual guidance		Crown	Man Gives: mental strength



(THIS PAGE IS TALKING ABOUT SEMEN RETENTION AND THE MALE ASPECT)

WHEN SOMETHING IS FREE YOU ARE THE PRODUCT. YOUR SEED IS YOUR LIFE FORCE; IT IS SO POWERFUL IT CAN CREATE ANOTHER HUMAN BEING

-WHEN IT IS KEPT WITHIN THE BODY, IT INCREASES TESTOSTERONE LEVELS, MAKES YOUR VISION CLEARER, BOOSTS CONFIDENCE, AND DEVELOPS MUSCLE GROWTH.

-WHEN MEN RELEASE THEIR SEED, IT DECREASES TESTOSTERONE AND INCREASES ESTROGEN LEVELS, WHICH MAKES YOU MORE FEMININE OVER TIME.

-WHEN WOMEN RELEASE THEIR SEED, THEIR ESTROGEN LEVELS GO DOWN, AND TESTOSTERONE LEVELS GO UP, RESULTING OVER TIME. THIS RESULTS IN THE TWO GENDERS BEING REVERSED. MASCULINE BEING FEMANINE AND FEMANINE BEING MASCULINE. THIS IS EXACTLY WHAT THE SATANIC ELITE WANT AS THEY ARE INVERTS. SATANISTS INVERT ANYTHING THAT IS NATURAL/GOD-MADE. RELEASING SEMEN RESULTS IN

- LOW ENERGY LEVELS, SLOWER MUSCLE GROWTH, SPEEDING UP AGING, LOW SELF-CONFIDENCE, LOW VIBRATION, ETC...
 -WE HAVE BEEN SEXUALLY PROGRAMMED SINCE WE WERE CHILDREN. IN CARTOONS, FILMS, AND TV PROGRAMS, PLACE SUBLIMINAL SEXUAL MESSAGES AND IMAGES TO SEXUALLY STIMULATE/PROGRAM YOU WHILE YOU ARE YOUNG.

-BETWEEN THE AGE OF 1-7, YOUR SUBCONSCIOUS MIND IS WIDE OPEN, AND YOUR MIND ABSORBS EVERYTHING IN YOUR ENVIRONMENT IN ORDER TO GAIN AN UNDERSTANDING OF THE WORLD.
 -AFTER THE AGE OF 7, THE MENTAL PROGRAMS YOU GAIN WILL BECOME MENTAL PROGRAMS THAT YOU WILL HAVE FOR THE REST OF YOUR LIFE.

THEY SEXUALLY PROGRAM YOU SO YOU, WHICH RESULTS IN A SOCIETY BEING OVERSEXUAL, AND THEN THAT RESULTS IN WASTING YOUR SEED, SEX ADDICTIONS, LOW SELF-ESTEEM, AND POOR MENTAL HEALTH.

-ALL OF THIS IS TO KEEP YOU IN YOUR LOWER CHAKRAS, VIBRATING AS LOW AS POSSIBLE FOR THE ELITE TO STAY IN POWER OVER THE MASSES.

-SEX IS A HUMAN BIGGEST WEAKNESS AS IT RELEASES LARGE AMOUNTS OF DOPAMINE IN THE BRIAN.



IF SOMETHING IS FREE YOU ARE THE PRODUCT

NOTICE HOW THEY ALL HAVE TWO O'S SYMBOLISING EYES BECAUSE THEY WATCH YOU. THEY GAIN YOUR DATA AND THATS THE MOST VAULABLE THING IN THE WORLD.



BENEFITS OF SEMEN RETENTION:

- 1) Clarity of mind, no mental clutter
 - 2) Better stamina + Power in the Gym
 - 3) Absence of depression
 - 4) Better short term memory, grasp conversations, sharp and clear mind
 - 5) Hair grows thicker
 - 6) Being cool with awkward situations
 - 7) Feeling of being really alive and feeling of having/being a powerful spirit
 - 8) Healthier face skin
 - 9) Appreciation and admiration of women's inner and outer beauty
 - 10) Less sleep is needed to feel rested + Easier to get up in the morning
 - 11) Better dream recollection
 - 12) Urge to expand your mind
 - 13) Increased energy and testosterone levels.
- After just one week without fapping/sex your brain raises testosterone levels by up to 45%!

S SACRED
E ENERGY
X EXCHANGE

S 
E **3**

THE LETTER 'S' IS REPRESENTATIVE OF THE SERPENT, A SYMBOL OFTEN ASSOCIATED WITH THE KUNDALINI AND SEXUAL ENERGY. THIS CONNECTION IS REFLECTED IN WORDS LIKE "SEX," WHERE THE LETTER 'S' SERVES AS A SYMBOLIC LINK TO THE SERPENT AND THE PROFOUND ENERGIES ASSOCIATED WITH KUNDALINI AND SEXUALITY. SERPENTS MAKE A SIMILAR NOISE TO THE PRONUNCIATION OF THE LETTER S. SERPENTS, INDEED, PRODUCE A HISsing SOUND THAT BEARS A RESEMBLANCE TO THE PRONUNCIATION OF THE LETTER 'S.' THIS AUDITORY CONNECTION MAY FURTHER CONTRIBUTE TO THE SYMBOLIC ASSOCIATION BETWEEN SERPENTS AND THE LETTER 'S,' REINFORCING THE LINK BETWEEN THE SERPENT AS A SYMBOL OF KUNDALINI AND SEXUAL ENERGY.

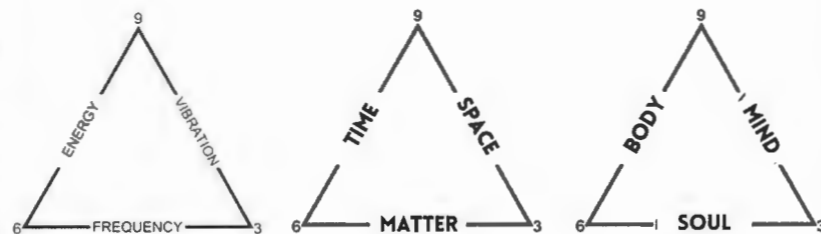

THE SYMBOLISM OF THE LETTER 'E' TAKES ON A UNIQUE PERSPECTIVE WHEN CONSIDERED AS THE VISUAL REFLECTION OF THE NUMBER 3. MIRRORED, THE 'E' RESEMBLES THE NUMERICAL 3, A REPRESENTATION OFTEN ASSOCIATED WITH THE TRINITY OF CREATION. IN THIS INTERPRETATION, THE VISUAL SYMMETRY BETWEEN 'E' AND 3 CREATES A SYMBOLIC LINK TO THE CONCEPT OF A TRIAD, INVOKING NOTIONS OF CREATION AND HARMONY WITHIN THE TRINITY OF EXISTENCE."

X **X** COMBING TOGETHER
 FEMALE
 MALE

"sex" = 48 (Ordinal)
 s e x 48
 19 5 24
 Ordinal
 (1 word, 3 letters)

4+8=12 1+2=3
 FATHER+MOTHER=CHILD
 SEX HAS 3 LETTERS
 SYMBOLIZING THE THREE
 ASPECTS OF CREATION

DIVINE FEMININE
 NURTURING
 CREATIVE
 FEELING
 WISDOM
 CONNECTED
 AWARENESS
 RECEPTIVE

DIVINE MASCULINE
 LOGICAL
 FOCUSED
 RESILIENT
 DISCIPLINED
 ANALYTICAL
 RESPONSIBLE
 COURAGEOUS



UNBALANCED
 VICTIMIZED
 SELFISH
 CO-DEPENDENT
 MANIPULATIVE
 INSECURE
 JEALOUS
 PETTY

UNBALANCED
 DISRUPTIVE
 CONTROLLING
 ABUSIVE
 INCONSISTENT
 INVALIDATING
 CRITICIZING
 AGGRESSIVE

THE DIVINE MASCULINE IS SYMBOLIZED BY THE ELEMENT OF FIRE, CHARACTERIZED BY ITS ROBUST FORCE AND PROACTIVE NATURE. IT REPRESENTS A POWERFUL AND ACTION-ORIENTED ENERGY.

ON THE OTHER HAND, THE DIVINE FEMININE IS OFTEN ASSOCIATED WITH THE WATER ELEMENT, EMBODYING QUALITIES OF TRANQUILITY, NURTURING, AND CARE. WATER SYMBOLIZES A RESTFUL AND COMPASSIONATE ENERGY WITHIN THIS FRAMEWORK.

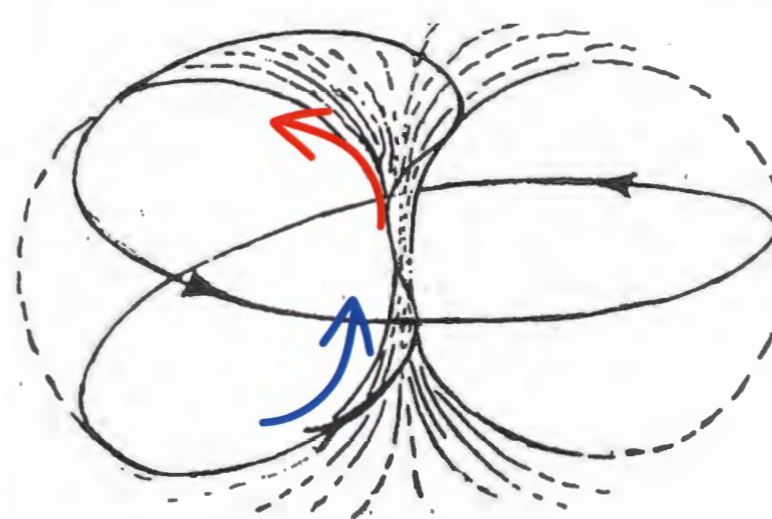

OUT-FORCE

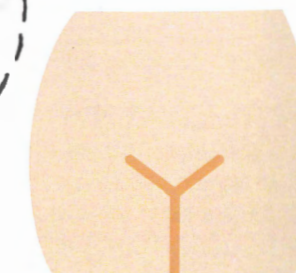

IN-REST

OBSERVE THE CORRELATION BETWEEN THE TORUS FIELD AND THE REPRODUCTIVE ORGANS OF BOTH GENDERS. THE MALE REPRODUCTIVE SYSTEM, ASSOCIATED WITH THE RED SHIFT, EMBODIES AN EXPLOSIVE AND PENETRATING FORCE EMERGING FROM COUNTERSPACE, CULMINATING IN THE MANIFESTATION OF THE MALE PENIS. THIS ORGAN SYMBOLIZES THE ACTIVE FORCE OF MAGNETISM.

CONVERSELY, THE BLUE SHIFT IN THE ELECTROMAGNETIC FIELD SIGNIFIES A PHASE WHERE ENERGY, HAVING LOST ITS PRESSURE AND FORCE, MAGNETICALLY SEEKS REST AND RETURNS TO COUNTERSPACE. THE FEMALE REPRODUCTIVE SYSTEM, PARTICULARLY THE VAGINA, IS AN INTERNAL BODY PART THAT MIRRORS THE MOTION OF THIS BLUE SHIFT ENERGY, REFLECTING THE TENDENCY TO SEEK REST AND RETURN TO A STATE OF EQUILIBRIUM.

LAW OF VIBRATION

THE LAW OF VIBRATION IS A PRINCIPLE THAT STATES THAT EVERYTHING IN THE UNIVERSE IS IN A CONSTANT STATE OF MOTION AND VIBRATION. THIS LAW POSITS THAT AT THE CORE OF ALL MATTER AND ENERGY, THERE EXISTS A VIBRATIONAL FREQUENCY THAT DETERMINES ITS NATURE AND CHARACTERISTICS. IN ESSENCE, IT SUGGESTS THAT EVEN SEEMINGLY SOLID OBJECTS ARE COMPRISED OF ATOMS AND PARTICLES IN PERPETUAL MOTION, EMITTING ENERGY WAVES AT SPECIFIC FREQUENCIES. THIS CONCEPT EXTENDS BEYOND THE PHYSICAL REALM AND FINDS APPLICATION IN VARIOUS ASPECTS OF LIFE, INCLUDING THE REALM OF SPIRITUALITY AND CONSCIOUSNESS. THE LAW OF VIBRATION UNDERSCORES THE INTERCONNECTEDNESS OF ALL THINGS AND PLAYS A CRUCIAL ROLE IN THE MANIFESTATION OF ONE'S THOUGHTS AND DESIRES. UNDERSTANDING AND HARNESSING THIS LAW CAN EMPOWER INDIVIDUALS TO ALIGN THEMSELVES WITH THE VIBRATIONAL FREQUENCIES THAT RESONATE WITH THEIR INTENTIONS AND GOALS.

LAW OF CORRESPONDENCE

THE LAW OF CORRESPONDENCE IS A KEY PRINCIPLE. IT POSITS THAT THERE IS A CORRESPONDENCE OR CONNECTION BETWEEN DIFFERENT LEVELS OF EXISTENCE, SUCH AS THE PHYSICAL, ETHERIC, ASTRAL, AND MENTAL. THIS LAW SUGGESTS THAT WHAT HAPPENS IN ONE LEVEL OF REALITY IS MIRRORED OR REFLECTED IN ANOTHER. THIS IS WHERE WE GET THE TERM AS ABOVE SO BELOW. IN SIMPLER TERMS, IT IMPLIES THAT THE PATTERNS, EXPERIENCES, AND EVENTS IN OUR PHYSICAL WORLD CAN OFTEN BE UNDERSTOOD AND EXPLAINED BY LOOKING AT THE ETHERIC, ASTRAL OR MENTAL DIMENSIONS.

LAW OF MENTALISM

THE ALL IS MIND, THE UNIVERSE IS MENTAL. IT ASSERTS THAT THE MIND IS THE FUNDAMENTAL REALITY, AND EVERYTHING THAT EXISTS IN THE UNIVERSE IS A MENTAL CREATION OR MANIFESTATION OF THE ONE MIND OF GOD. IN SIMPLER TERMS, THIS LAW SUGGESTS THAT THE THOUGHTS AND CONSCIOUSNESS OF INDIVIDUALS PLAY A CENTRAL ROLE IN SHAPING THEIR REALITY. IT EMPHASIZES THE POWER OF THE MIND TO CREATE, INFLUENCE, AND SHAPE THE WORLD AROUND US. ESSENTIALLY, THE LAW OF MENTALISM HIGHLIGHTS THE IDEA THAT OUR THOUGHTS AND BELIEFS HAVE A PROFOUND IMPACT ON OUR EXPERIENCES AND THE CIRCUMSTANCES WE ENCOUNTER. THIS IS WHY ITS SO IMPORTANT TO CREATE POSITIVE THINKING PATTERNS AS OUR THOUGHTS AFFECT OUR REALITY.

LAW OF POLARITY

THE LAW OF POLARITY ASSERTS THAT EVERYTHING IN THE UNIVERSE HAS ITS OPPOSITE. IN OTHER WORDS, THERE ARE DUALITIES OR PAIRS OF OPPOSITES IN EXISTENCE, SUCH AS LIGHT AND DARKNESS, HOT AND COLD, LOVE AND HATE, AND SO ON. THIS LAW SUGGESTS THAT THESE POLARITIES ARE INTERCONNECTED AND INTERDEPENDENT, AND THEY HELP DEFINE AND GIVE MEANING TO EACH OTHER. IT ALSO HIGHLIGHTS THAT WITHIN ANY SITUATION OR EXPERIENCE, THERE IS THE POTENTIAL FOR BOTH POSITIVE AND NEGATIVE ASPECTS. UNDERSTANDING THE LAW OF POLARITY CAN LEAD TO GREATER BALANCE, ACCEPTANCE, AND PERSPECTIVE IN LIFE, AS IT REMINDS US THAT OPPORTUNITIES FOR GROWTH AND TRANSFORMATION OFTEN ACCOMPANY CHALLENGES AND DIFFICULTIES.

LAW OF GENDER

THIS LAW POSITS THAT THERE IS A GENDER OR DUALITY TO EVERYTHING IN THE UNIVERSE, NOT JUST IN TERMS OF MALE AND FEMALE BUT ALSO IN TERMS OF MASCULINE AND FEMININE ENERGIES OR PRINCIPLES. THESE GENDER ASPECTS ARE NOT LIMITED TO PHYSICAL CHARACTERISTICS BUT APPLY TO THE QUALITIES, TRAITS, AND ENERGIES ASSOCIATED WITH EACH GENDER. THIS LAW SUGGESTS THAT THESE GENDER ENERGIES EXIST WITHIN ALL INDIVIDUALS, AND A BALANCE BETWEEN THEM IS NECESSARY FOR PERSONAL AND SPIRITUAL GROWTH. UNDERSTANDING AND HARMONIZING THE MASCULINE AND FEMININE ASPECTS WITHIN ONESELF CAN LEAD TO GREATER BALANCE, CREATIVITY, AND WHOLENESS.

LAW OF CAUSE AND EFFECT

IT STATES THAT EVERY EVENT OR PHENOMENON HAS A CAUSE, AND EVERY CAUSE PRODUCES AN EFFECT. IN OTHER WORDS, THERE IS A RELATIONSHIP BETWEEN ACTIONS OR EVENTS WHERE ONE THING LEADS TO OR INFLUENCES ANOTHER (BUTTERFLY EFFECT). THIS PRINCIPLE SHOWS HOW THE WORLD WORKS, AS IT SUGGESTS THAT NOTHING HAPPENS BY CHANCE, AND THERE ARE REASONS BEHIND EVERY OUTCOME. EVERY ACTION HAS AN EQUAL AND OPPOSITE REACTION.

LAW OF RHYTHM

THE LAW OF RHYTHM SUGGESTS THAT EVERYTHING IN THE UNIVERSE FOLLOWS A NATURAL PATTERN OR CYCLE OF RHYTHMS. THESE RHYTHMS CAN BE OBSERVED IN VARIOUS ASPECTS OF LIFE, INCLUDING NATURE, HUMAN BEHAVIOR, AND THE COSMOS. THE LAW OF RHYTHM IMPLIES THAT THERE ARE UPS AND DOWNS, CYCLES OF GROWTH AND DECAY, AND PERIODS OF EXPANSION AND CONTRACTION IN ALL THINGS. EVERYTHING IS RYTHMATIC BECAUSE ITS A LIGHT WAVE UNIVERSE.

DEAR READER, HEED MY WORDS OF WISDOM, O RADIANT SOUL. YOU ARE NOT SOLELY OF EARTHLY ORIGIN, THOUGH EARTHLY IN ESSENCE, WITHIN THE CHAMBERS OF YOUR BODY LIES AN INFINITE COSMIC SPARK OF LIGHT. DO NOT CONFUSE YOURSELF WITH THE DARKNESS OF THE PHYSICAL FORM; YOUR TRUE LIGHT RADIATES THROUGH THE SHADOWS OF THE BODY. POSE THE QUESTION: IF THIS IS MY BODY, THEN WHO AM I? SEEK, AND YOU SHALL DISCOVER.

DO NOT IDENTIFY YOURSELF WITH THE BODY O LIGHT SOUL. IF YOU DO THEN YOUR MIND WILL NEVER BE FREE. MAN IS MIND AND WITHOUT MIND CREATION WOULD CEASE TO EXIST.

YOU WILLINGLY SUBMIT TO THOSE IN POSITIONS OF POWER, SURRENDERING TO THE CONFINES OF THE PHYSICAL FORM AND ACKNOWLEDGING THE AUTHORITY OF A BIRTH CERTIFICATE. THIS SUBMISSION STEMS FROM A LACK OF COMPREHENSION REGARDING YOUR TRUE NATURE: AN ETERNAL BEING OF LIGHT. BIRTH CERTIFICATES WOULD LOSE THEIR GRIP IF WE IDENTIFIED OURSELVES WITH THE SPIRIT RATHER THAN THE EARTHLY BODY. EARTH HAS TRANSFORMED INTO A REALM THAT INCARCERATES YOUR MIND AND SOUL, WITH YOUR BODY SERVING AS THE PRISON CELL. CAST OFF THE CONSTRAINTS OF THE BODY, O LUMINOUS SOUL, AND EMBARK ON A JOURNEY TO TRANSCENDENTAL REALMS AMONG THE STARS.

KNOWLEDGE EMBODIES WISDOM, AND WISDOM WIELDS POWER. STRIVE TO ACQUIRE AND PRESERVE IT FOR THE AGES THAT FOLLOW. NURTURE YOUR MIND WITH POSITIVITY, LOVE, AND WISDOM, ALLOWING LOVE TO BE THE ALPHA AND OMEGA OF YOUR HEART. ONCE YOU EMBRACE THIS, O RADIANT SOUL, YOU WILL ETERNALLY BATHE IN THE SPLENDID EFFECTS OF YOUR PERFECT CAUSES.

WHEN HUMANITY MASTERS THE SKILL OF DECIPHERING SYMBOLS AND UNCOVERING THE AUTHENTIC MEANINGS BEHIND WORDS AND TERMS, WE WILL BEGIN TO PENETRATE THE VEIL THAT HAS OBSCURED THE UNDERSTANDING OF THE MASSES FOR DECADES.



YOUR BIRTH CERTIFICATE DOES NOT DEFINE YOU; IT REPRESENTS THE CORPORATION ASSOCIATED WITH YOU. BY WILLINGLY IDENTIFYING YOURSELF WITH YOUR LEGAL NAME, WHICH IS ALSO YOUR CORPORATION'S NAME, YOU SUBJECT YOURSELF TO THE AUTHORITY OF THE CORPORATION. YOUR NAME WRITTEN IN FULL CAPITAL LETTERS IS NOT YOUR LEGAL NAME; IT IS THE DESIGNATION OF THE CORPORATION.

WHEN YOUR PHYSICAL BODY CEASES TO FUNCTION, IT IS REFERRED TO AS A CORPSE, EMPHASIZING THE RECOGNITION THAT YOU, AS AN INDIVIDUAL, ARE CONNECTED TO A CORPORATION.

THE UNITED STATES, UNITED KINGDOM, AND SIMILAR ENTITIES ARE, INDEED, CORPORATIONS; THEY ARE PRIVATELY OWNED CORPORATIONS. THE TERM "PRESIDENT" IS EMPLOYED WITHIN BUSINESS, AS EVERY COMPANY, BANK, AND BUSINESS HAS A PRESIDENT. THE PRESIDENT IS NOT SOLELY THE LEADER OF AMERICA; RATHER, THEY HOLD THE POSITION AS THE HEAD OF THE PRIVATELY OWNED CORPORATION KNOWN AS THE UNITED STATES.

YOU ARE AN ELECTROMAGNETIC BATTERY, WHICH IS WHY LEGAL PROCEEDINGS CHARGE YOU. ONCE YOU UNDERGO THE PROCESS OF BEING CHARGED, YOU FIND YOURSELF CONFINED IN A PRISON CELL, ESSENTIALLY A CELL RESEMBLING A BATTERY CELL.

CREDIT GOES TO:

SANTOS BONACCI

DIVINE BEING

BRO. SANCHEZ

WALTER RUSSEL

KEN WHEELER

DR JOE DISPENZA